

21. 1923 L 6 1130

FUPIT 340

26.



*Latvijas Universitāte
Arhitektūras fakultāte*

MATERIALI PAR LATVIJAS BŪVniecību III KOPOJUMS

UZMĒROJUMI

- | | | | |
|-----|-----------------------------|-------|-----------------------------------|
| 1 | KARTOGRAMA | 12 | KLĒTS AR PĀGRABU JAUNZEMOS |
| 2 | NAMINI | 13 | KLĒTS ĀBOLNIEKOS |
| 3 | NAMINŠ MIKELZEMNIEKU MĀJĀS | 14 | RIJAS KRĀSNĀS BALLĀS |
| 4-5 | SALIEŠANAS NAMS MEŽULOS | 15 | KRĀSNĀS KALNA-URBANOS |
| 6 | DZĪVOJAMĀ ĒKA ŽŪKURITĪ | 16 | KRĀSNĀS LIBEĶU MĀJĀS, PĀPES CIEMĀ |
| 7 | RIJAS KAMBARS JAUN-IRMĀS | 17 | JUMTA ĢALĀ IZGREZNOJUMI |
| 8-9 | DZĪVOJAMĀ ĒKA-RIJA SKRIPJOS | 18 | ĢALDI |
| 10 | RIJA MAZ-PUTNINĀS | 19-20 | PŪRA LĀDE KALEJAS P. NABAGU MĀJĀ |
| 11 | KLĒTS KONINU BRĪVCIEMĀ | 21 | RAKSTĪTAS DURVIS |

SKATI

- | | | | |
|-----|----------------------------------|---------|--|
| I | NAMINŠ EIBOKU MĀJĀS | VI | KLĒTS KONINU BRĪVCIEMĀ |
| II | PAMATU AKMENIS SMILTENES MĀC. M. | VII | KLĒTS ĀBOLNIEKOS |
| III | RIJA MAZ-PUTNINĀS | VIII-IX | KLĒTS DURVJU RAKSTI ĀBOLNIEKOS |
| IV | RIJAS KAMBARS JAUN-IRMĀS | X | MAIKAS LIEVENĀ STABI SMILTENES MĀC. M. |
| V | DZĪVOJAMĀ ĒKA ŽŪKURITĪ | XI | RIJAS LIEVENĀ STABI LENČU MUIŽĀ |

RĪGĀ 1923

LATVIJAS UNIVERSITĀTES ARCHITEKTURAS FAKULTĀTES IZDEVUMS

624 + 631

1953

L. V.	88475	28
In.		

0309057938





--- VALSTS ROBEŽA
 - - - - - APGABALU
 APRINĀVUMU

▲ BAZNĪCA
 ▲ SAIEŠANAS NAMAS
 ■ DZĪVOTĀMAJĀ ĒKA
 ▲ RĪVA
 ▲ KLĒTIS

PASKAIDROJUMI:
 ▼ KŪTS
 ▼ PĪRTS
 ○ SĪJĒTŅU NAMINĒS
 □ GUĻĶOKU
 ▲ SIENA ŠĶŪNIS

SĒTĀS SĪTUACĪJA
 ... BŪVU SĪKDAĻĀS
 T ISTABĻĒTĀS
 + KĀPU KRUSTI





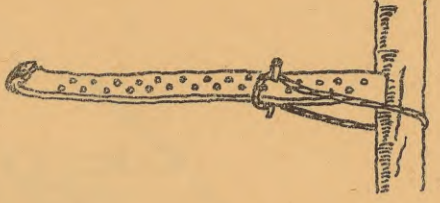

KATLA KĀSIS
M 1:20.

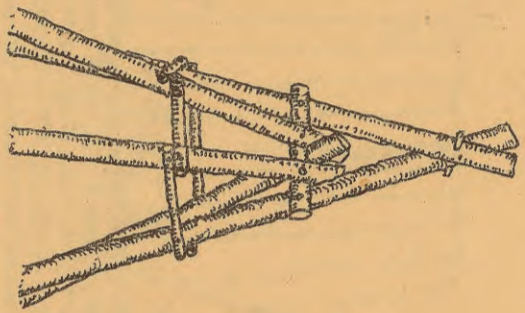

JĪKDAĻA A

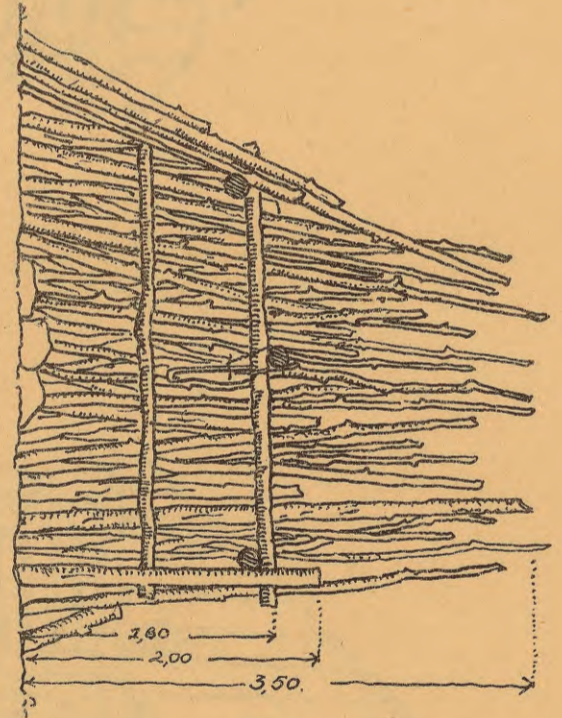

GĀRĒNGRIEZUMS

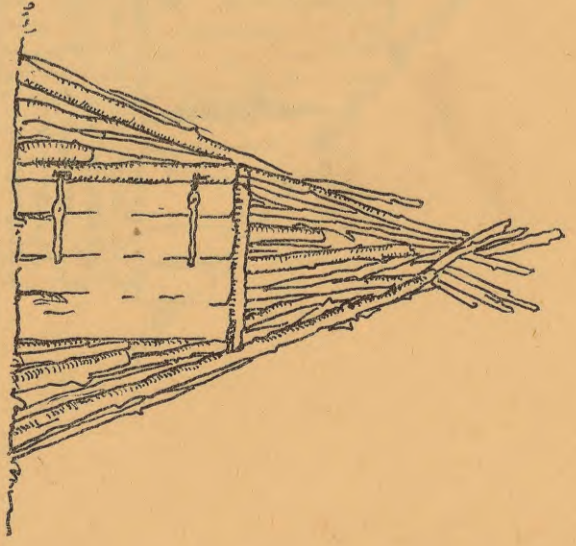

PREISKAITS

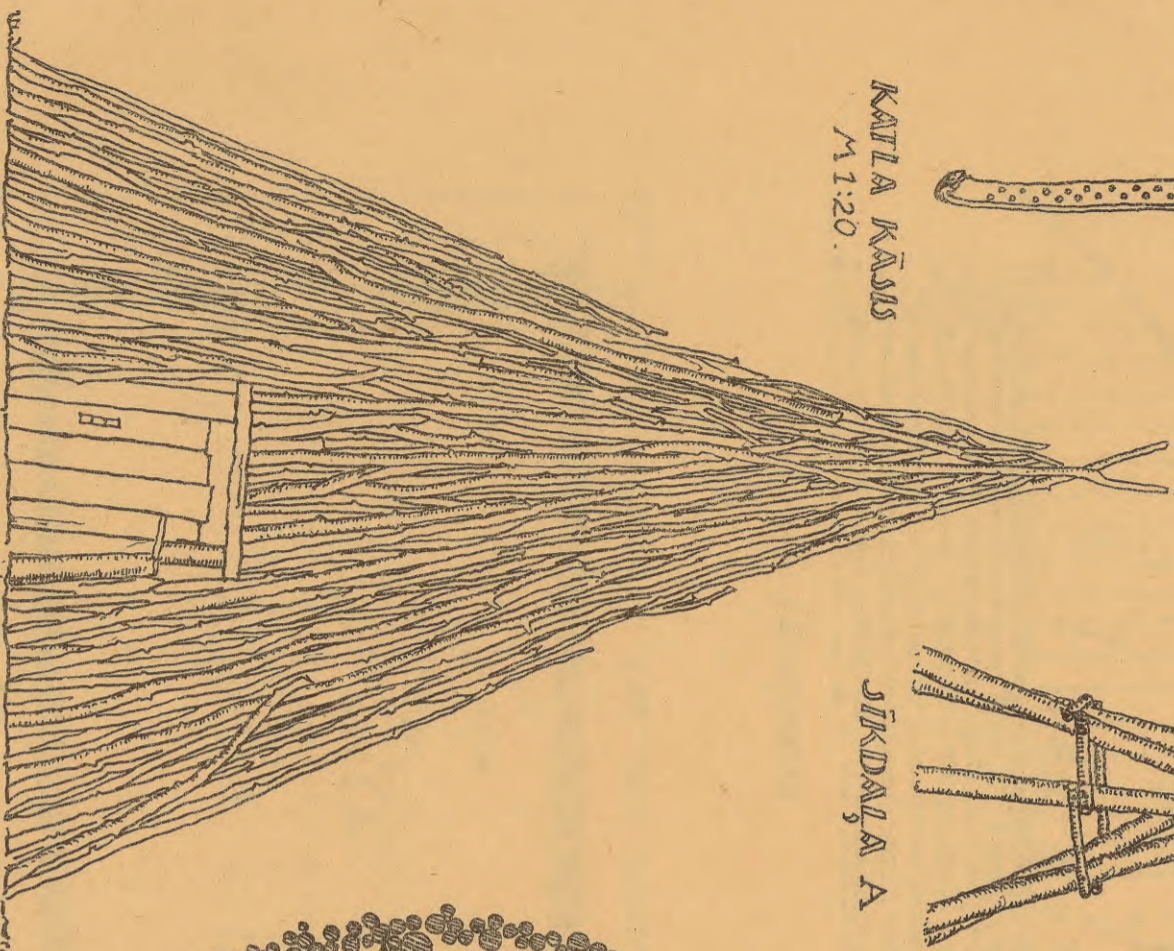

PREISKAITS

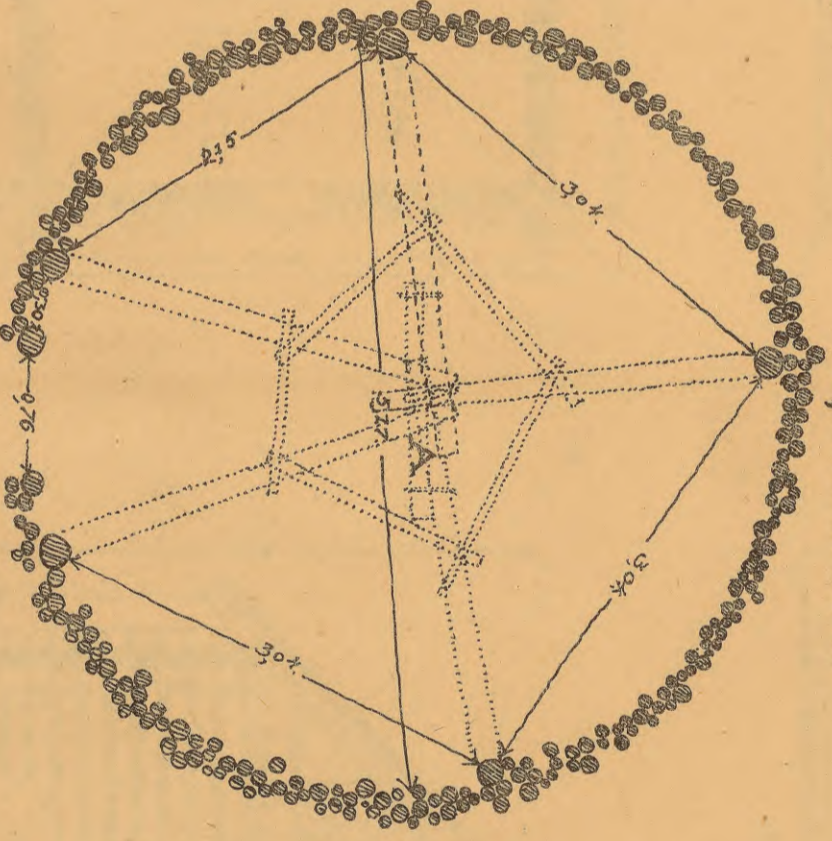

PLĀNS

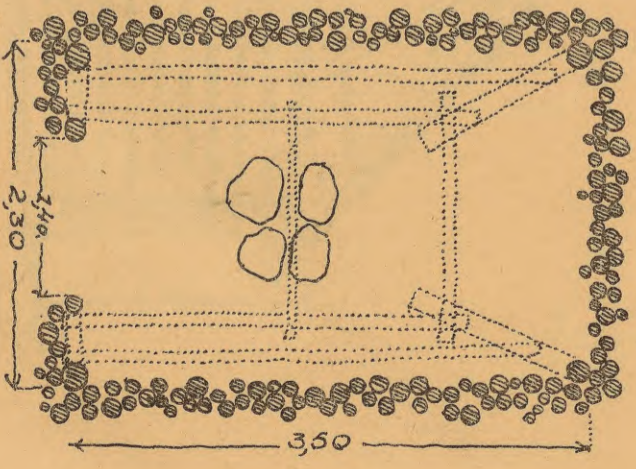

PLĀNS

EIBOKU MĀJĀS, AINAZŌS, VALMIERAS APPR.

M. 1:50.



KRUMIŅU MĀJĀS, AINAZŌS,
VALMIERAS APPR.

NĀMIŅI

UZMĒROJIS 1922G. STUD. ARCH. P. BĒRZKALNS.

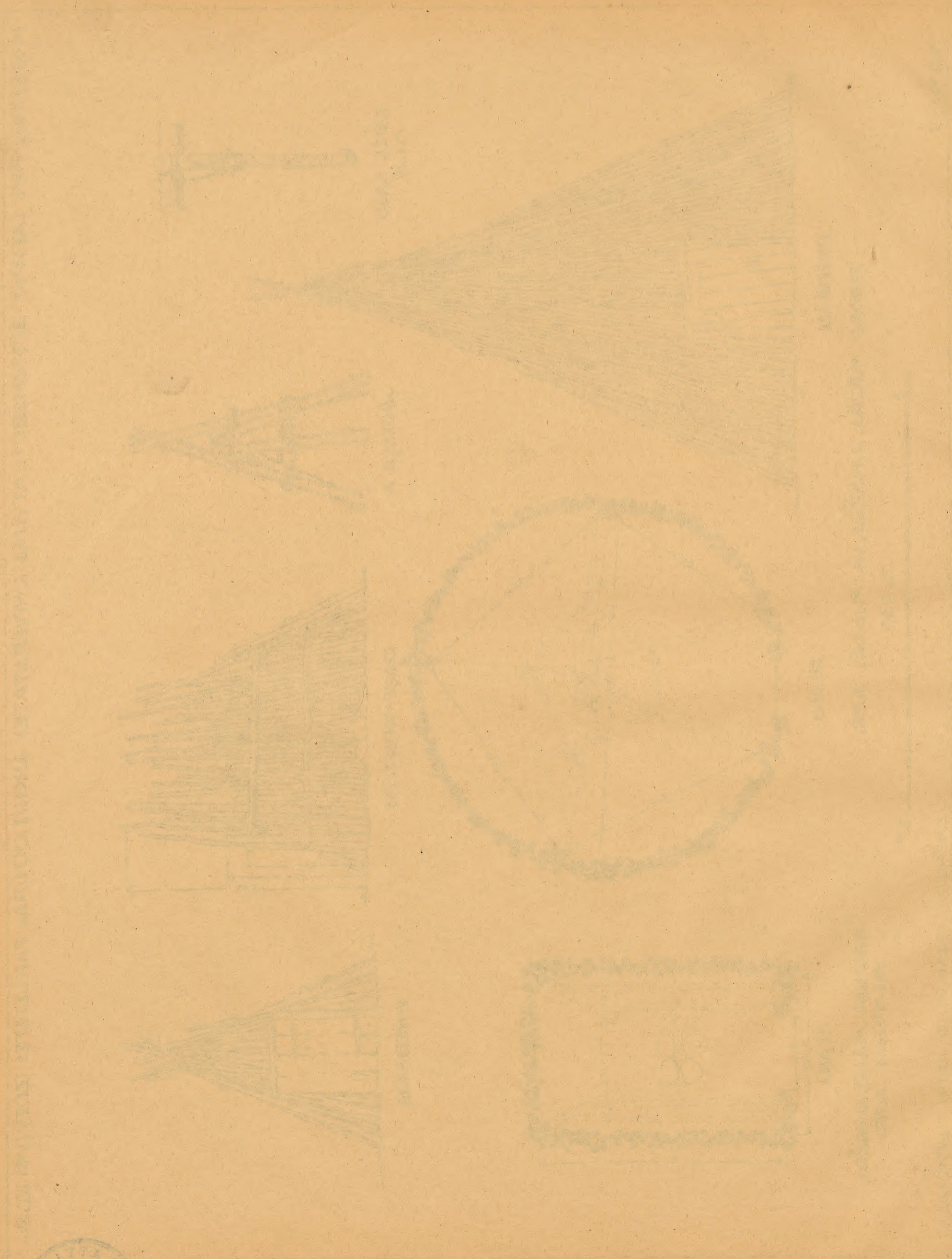

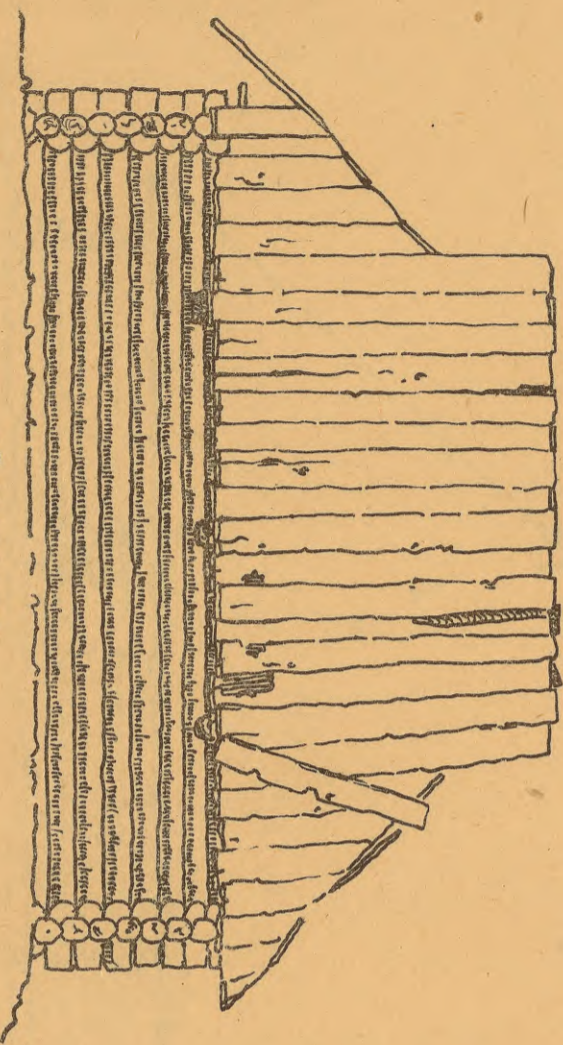

JĀNSUKĀTS

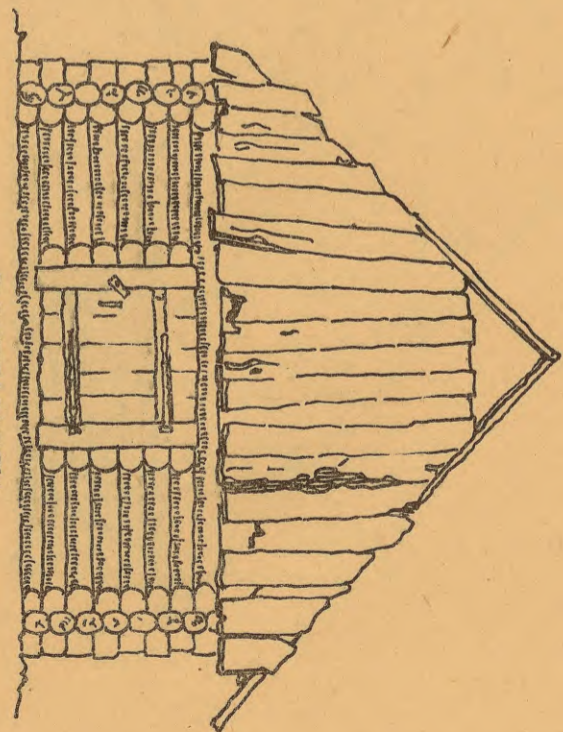

PRETSUKĀTS

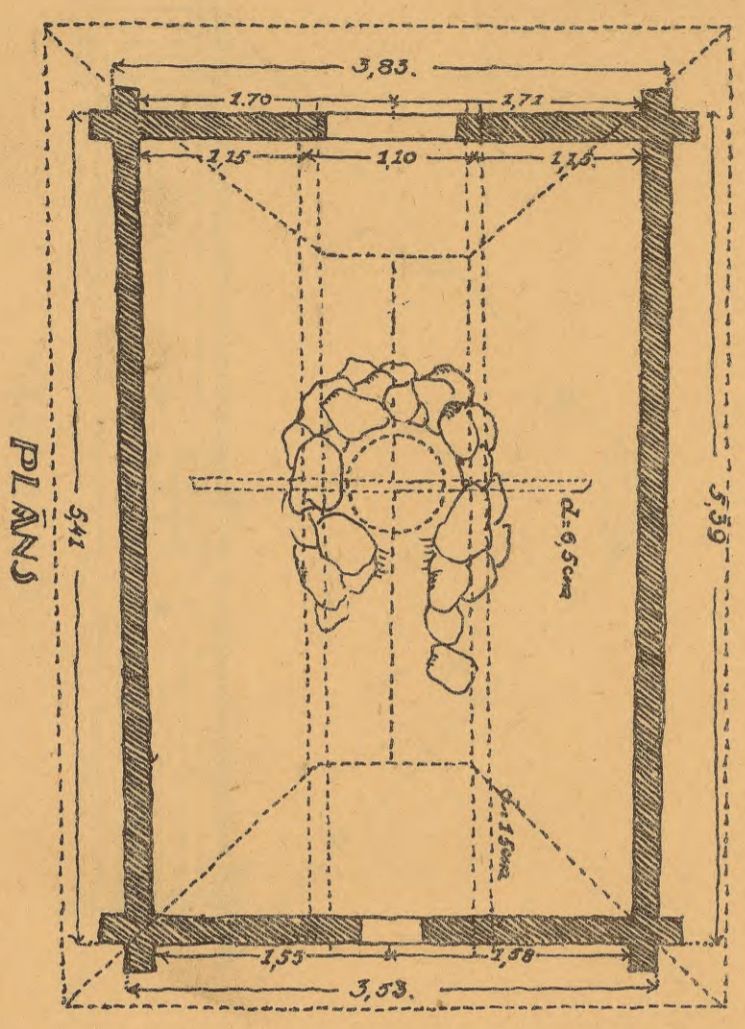

PLĀNS

M. 1:50

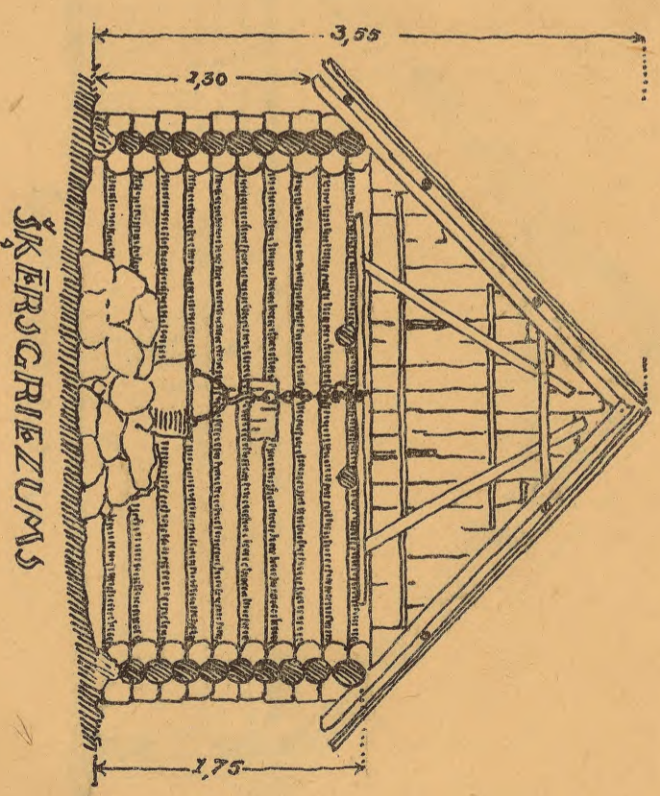

ŠĶĒRSĢRĪEZUMS

M. 1:50

NAMUŅŠ MIKĒIŽEMNIEKU MĀJĀS, SKULTES PAG. VALMIERAS APP. UZMĒROJIS 1922 G. STUD. ARCH. P. BĒRZKALNS.



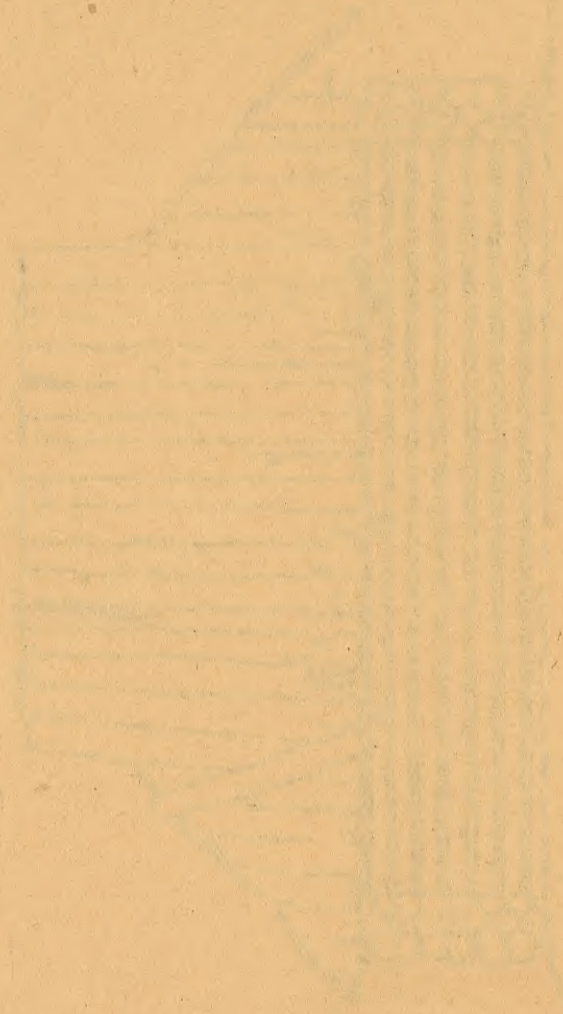

PLAN OF WALL



PLAN OF WALL



PLAN OF WALL

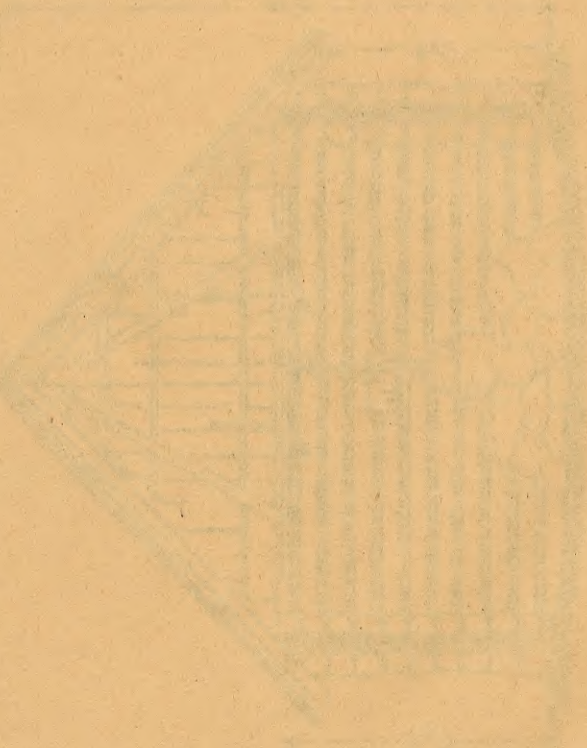

PLAN OF WALL

PLAN OF WALL

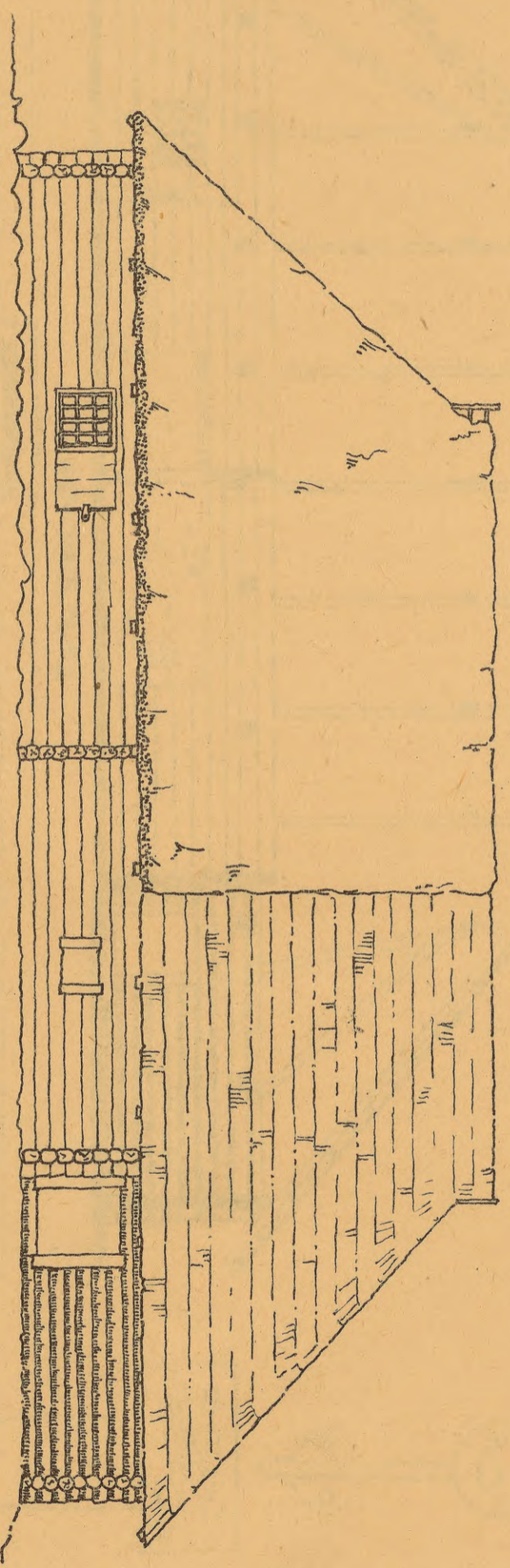
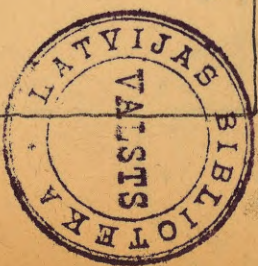

PREISKATS

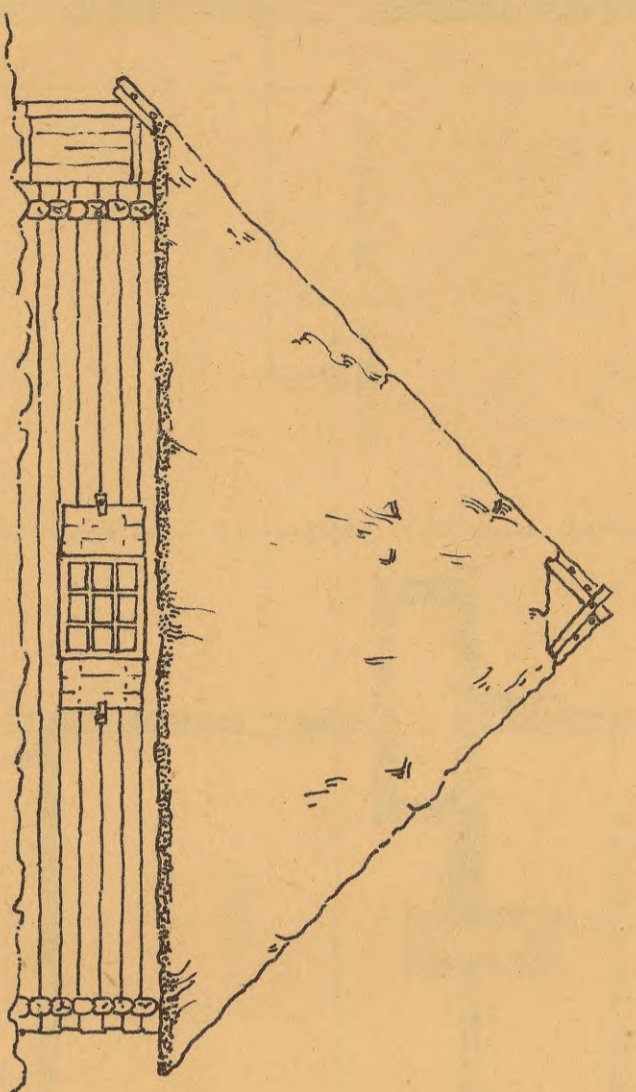

GALA SKATS

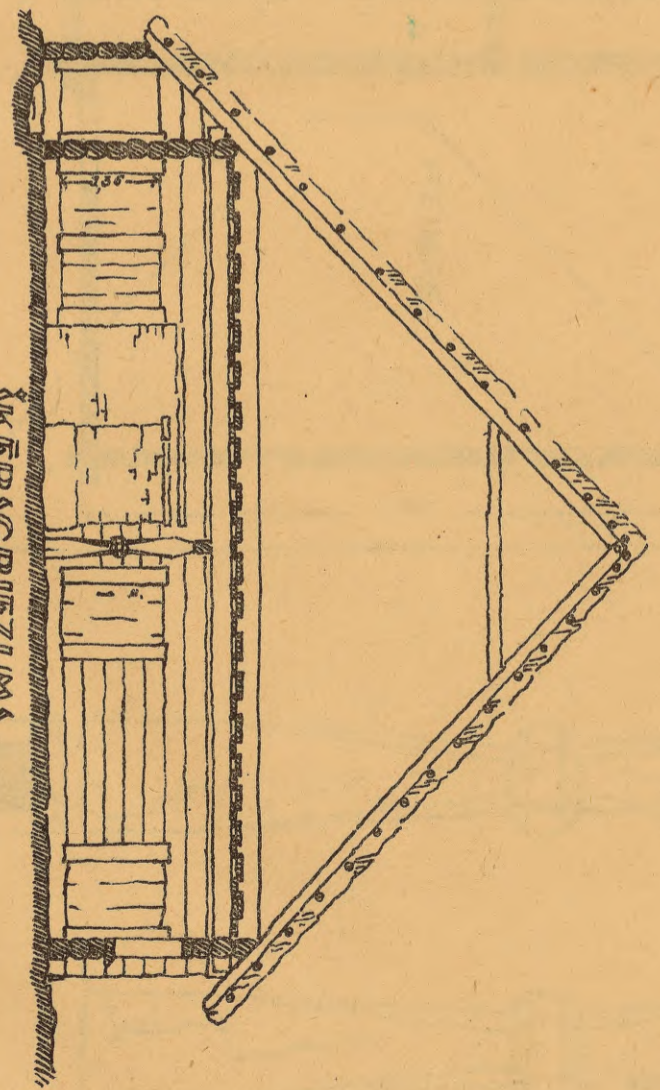

ŠĶĒRSGRĪEZUMS

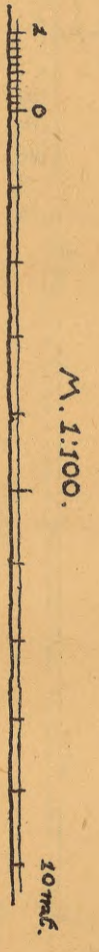

SAIEŠĀNĀS NĀMĀS MEŽUĻĪOS, PLĀŅU PAG. VALKAS APR.

UZMĒROJIS 1922.G. STUD. ARCH. H. KUNDZIŅŠ.



PLAN A



PLAN B

Architectural drawing showing two elevations of a building, labeled PLAN A and PLAN B.

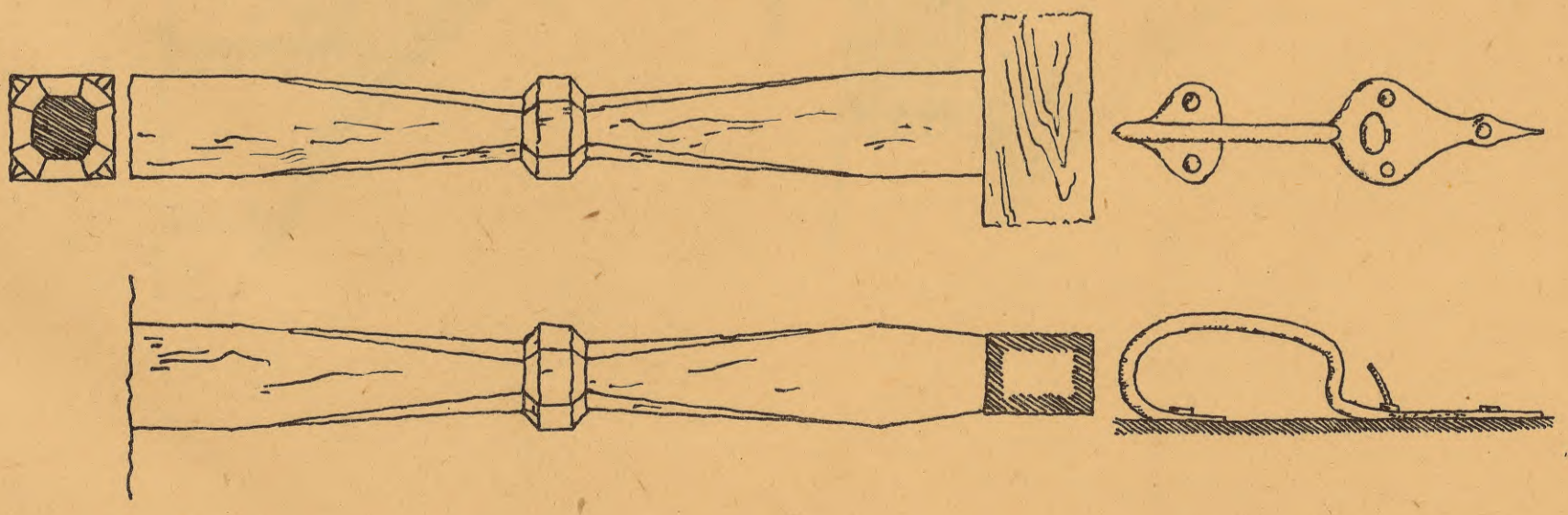
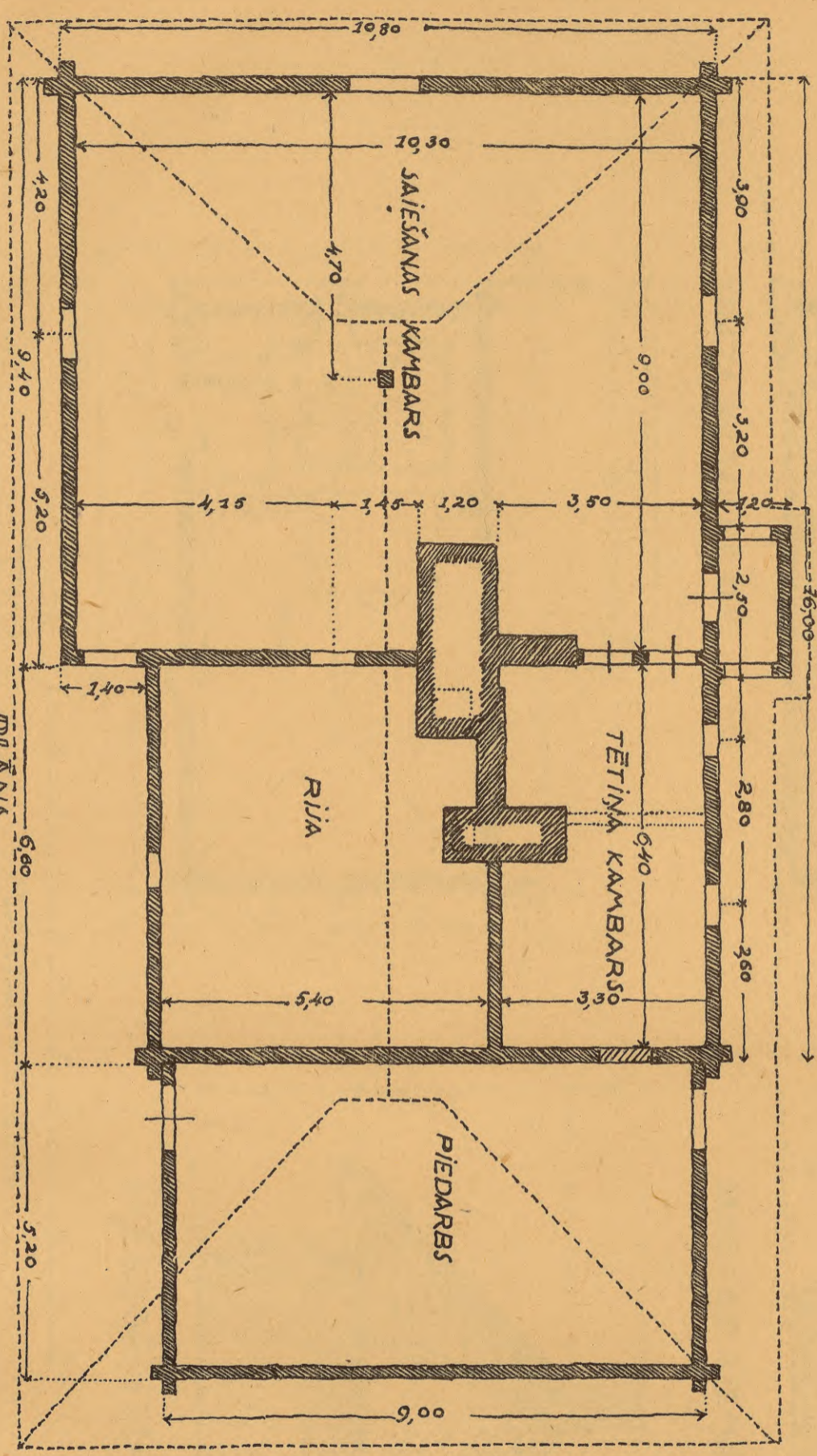
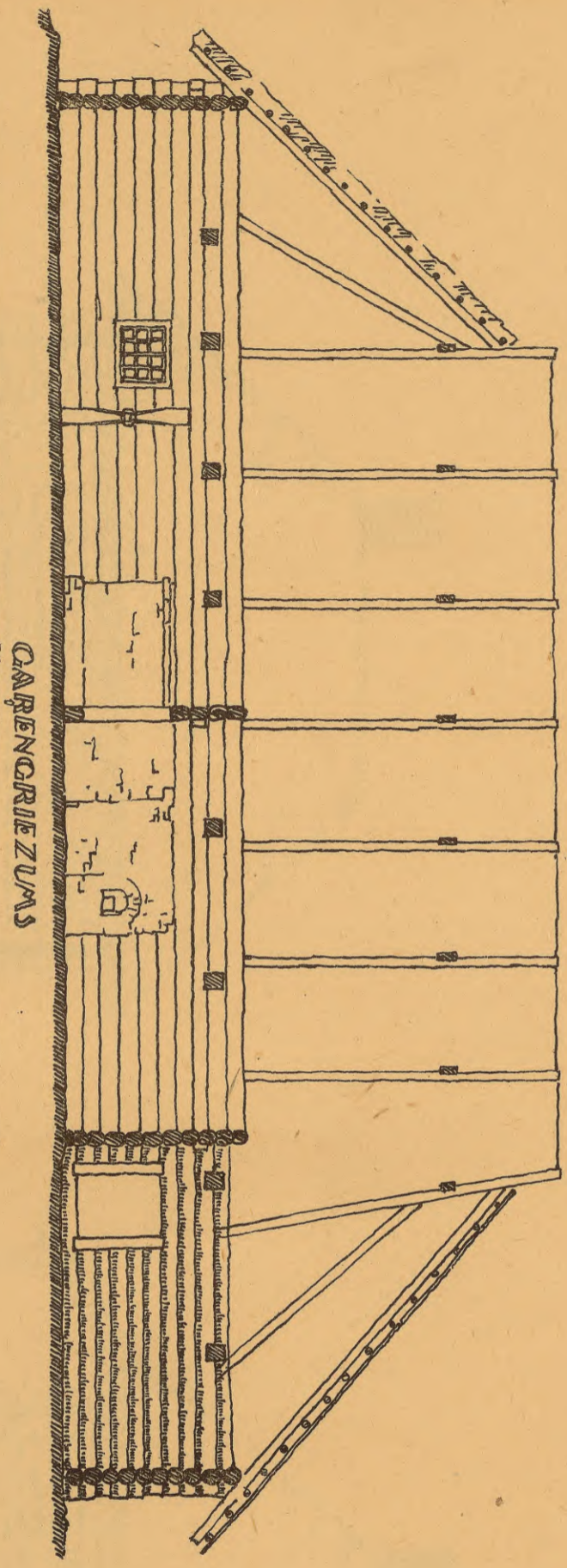

SAIEŠĀNAS NĀMS MEŽULĪS, PLĀNU DAĢ VALKAS APR.

UZMĒROJIS 1922 G. STUD. ARCH. H. KUNDZIŅŠ.



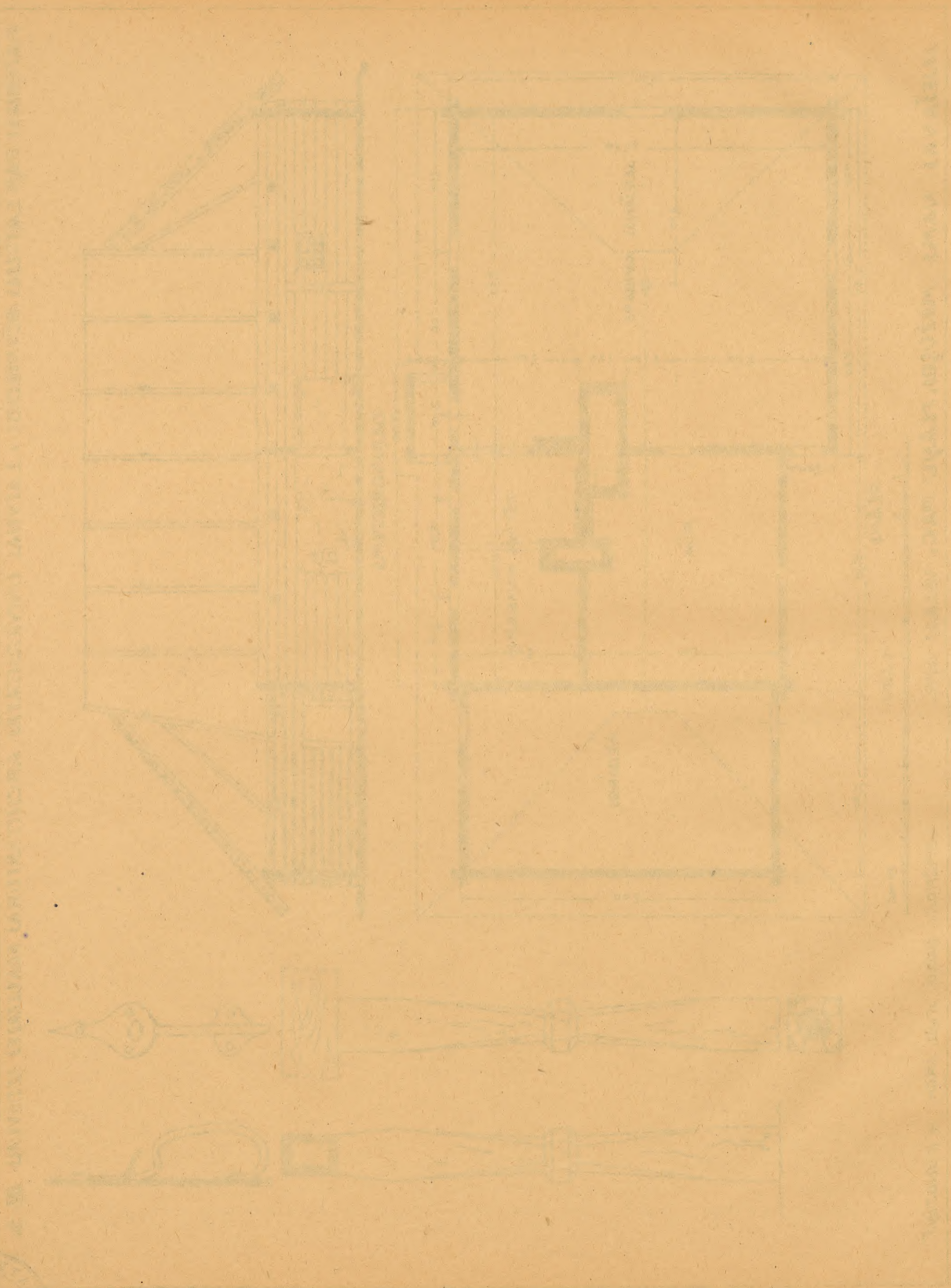

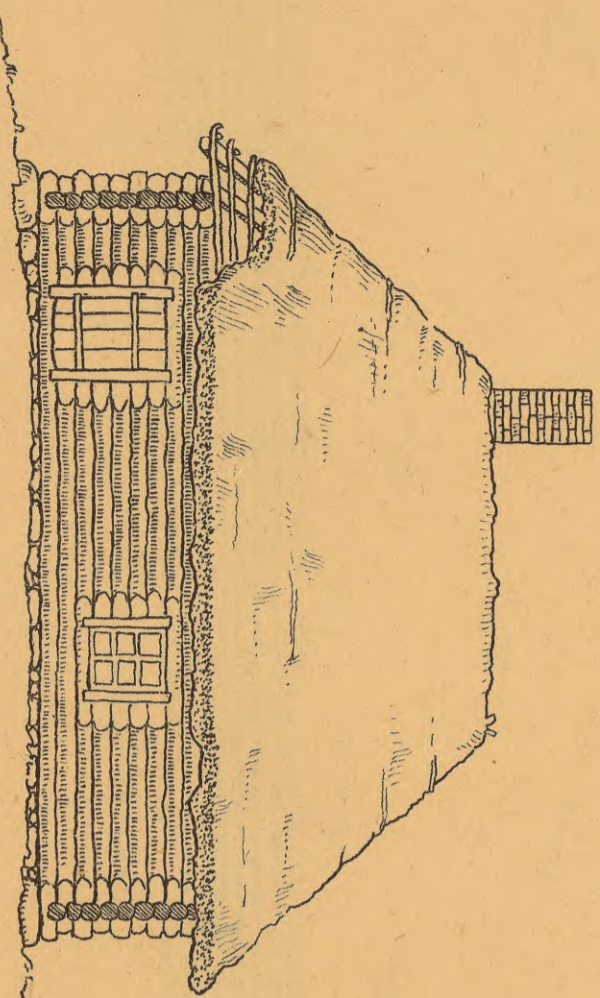

SKATIS NO DAĶĀRIEM

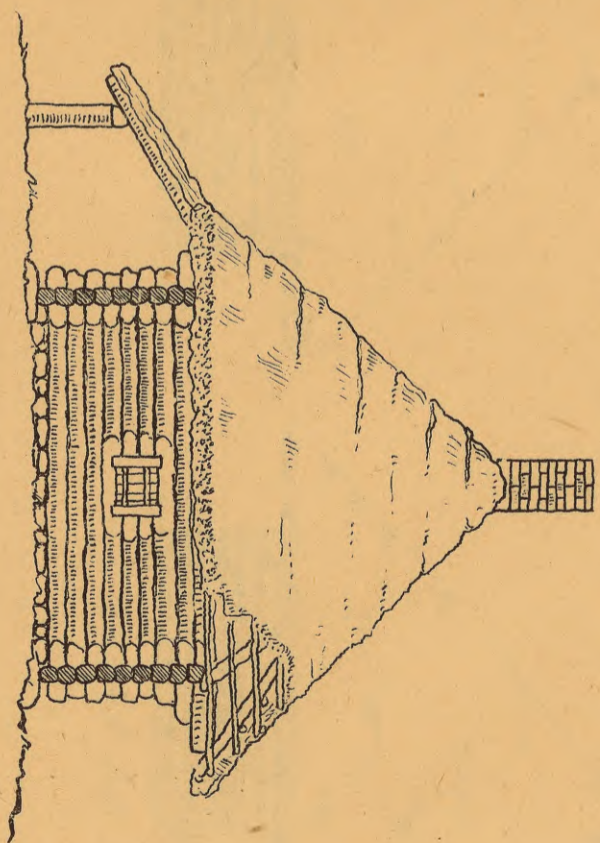

SKATIS NO ZIEMEĻIEM

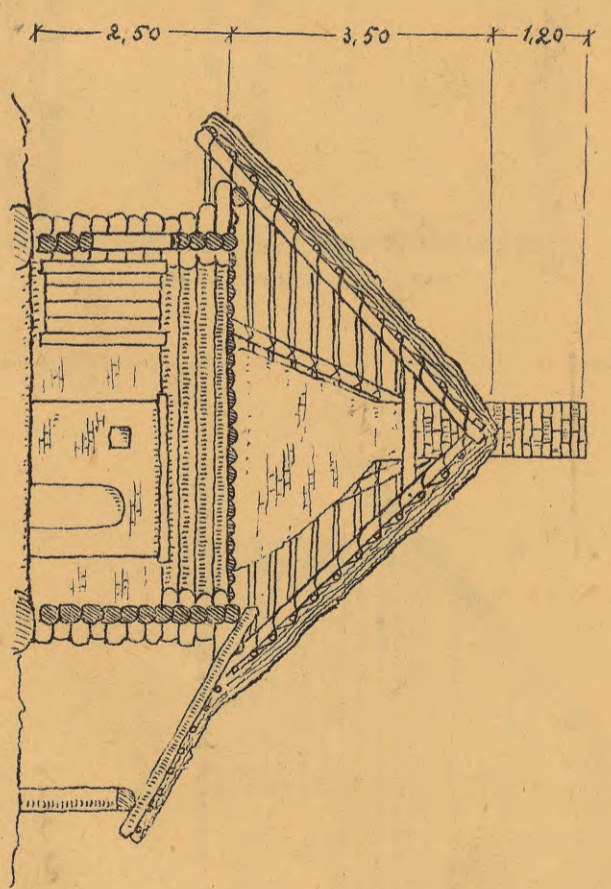
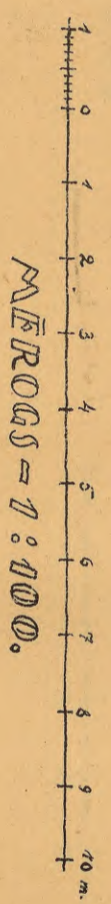
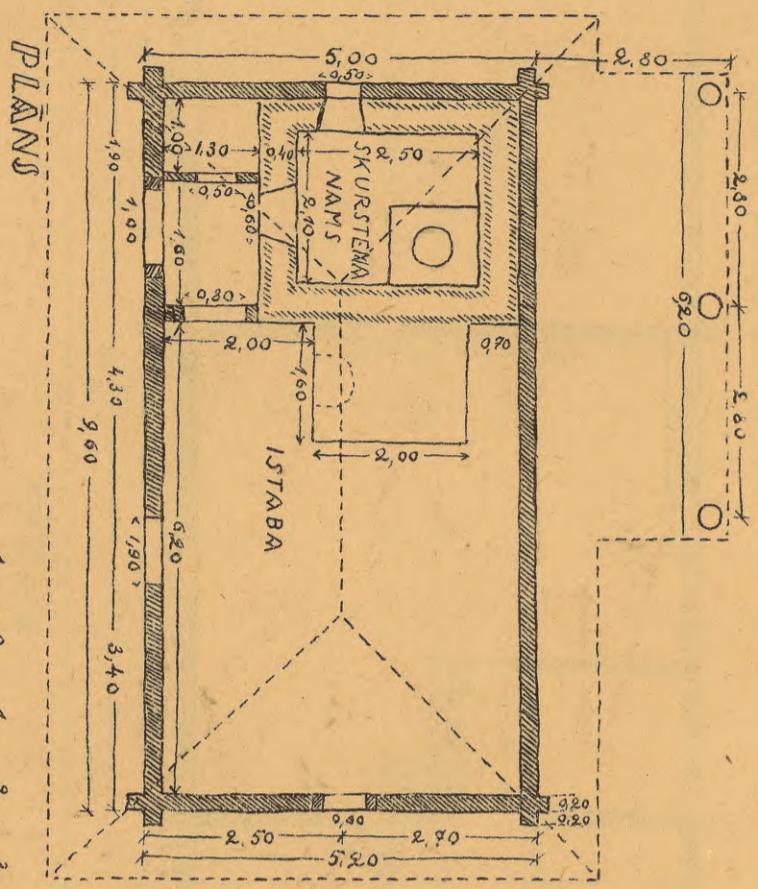

SKĒRSGRIEZUMS

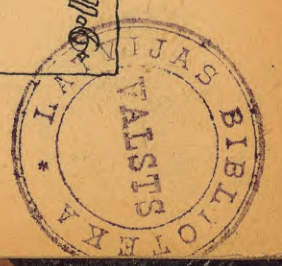

THE UNIVERSITY OF CHICAGO LIBRARY

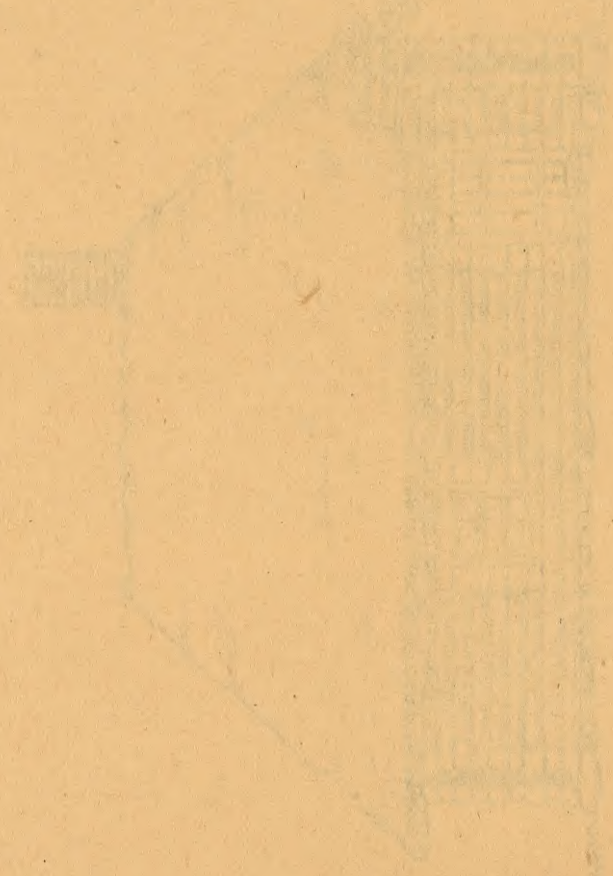

HOUSE WITH CHIMNEY

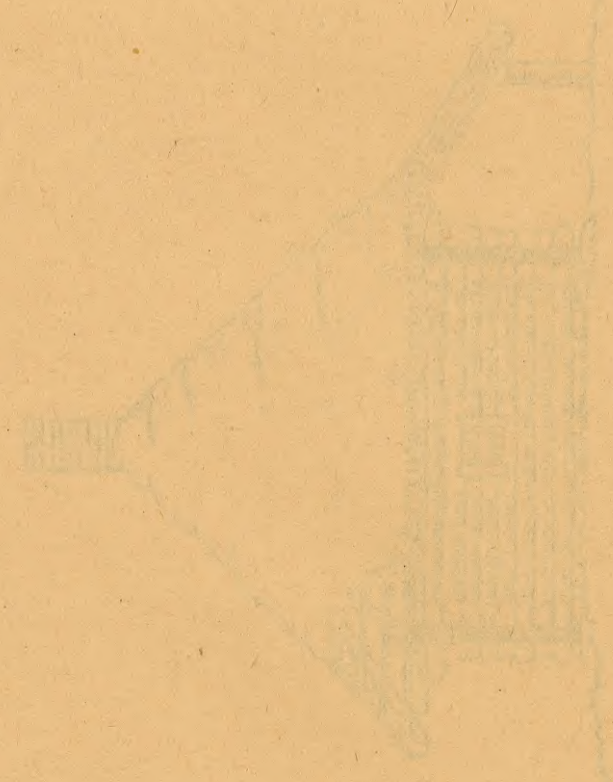

HOUSE WITH CHIMNEY

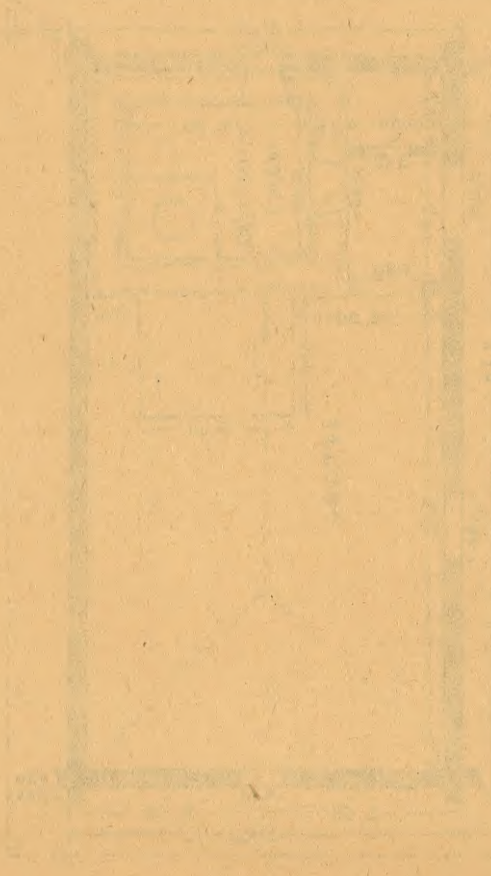

HOUSE

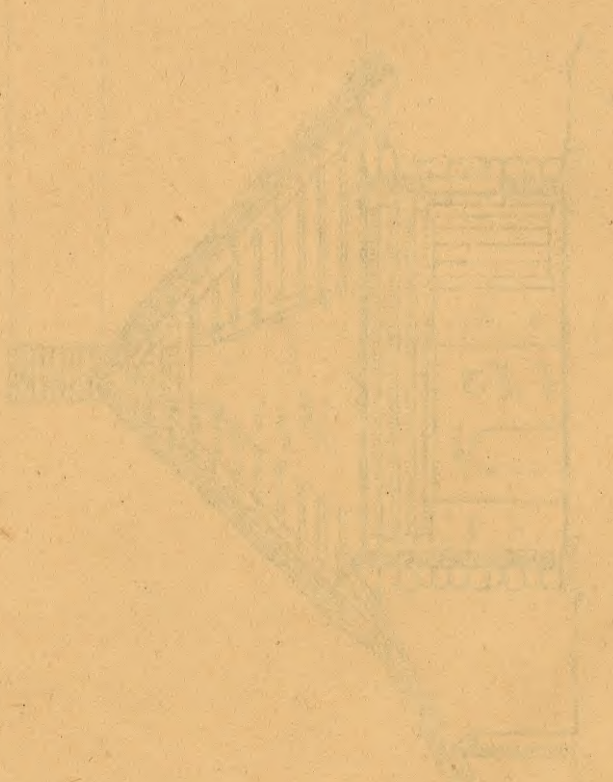

HOUSE WITH CHIMNEY



UNIVERSITY OF CHICAGO

THE UNIVERSITY OF CHICAGO LIBRARY

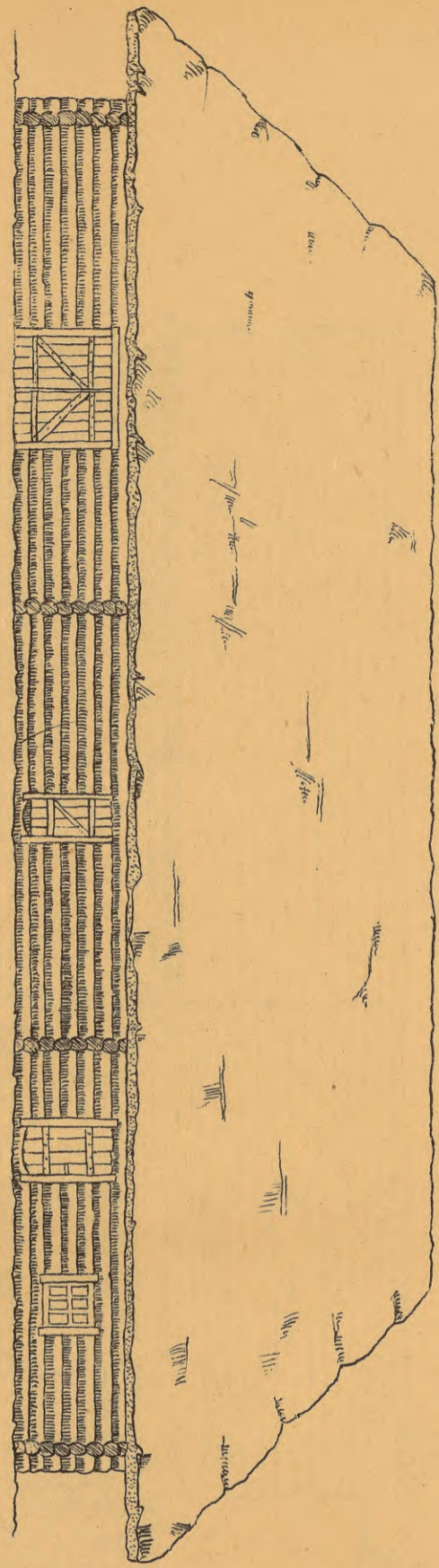

SKAITS NO DIENVIDIEM

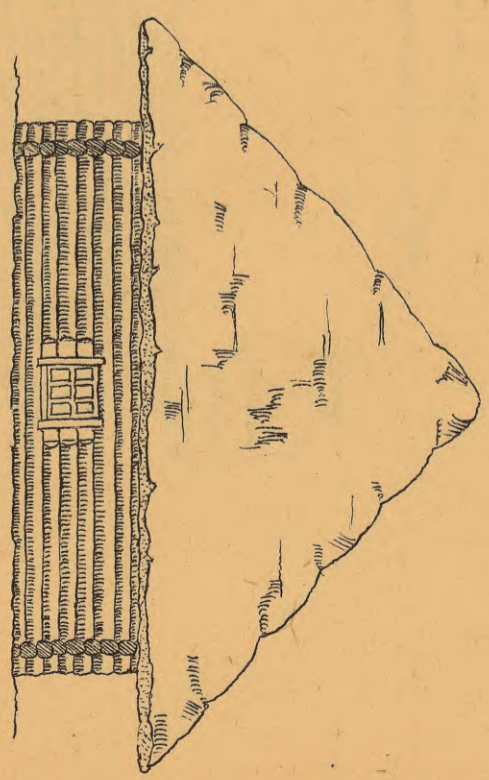

SKAITS NO RĪTIEM

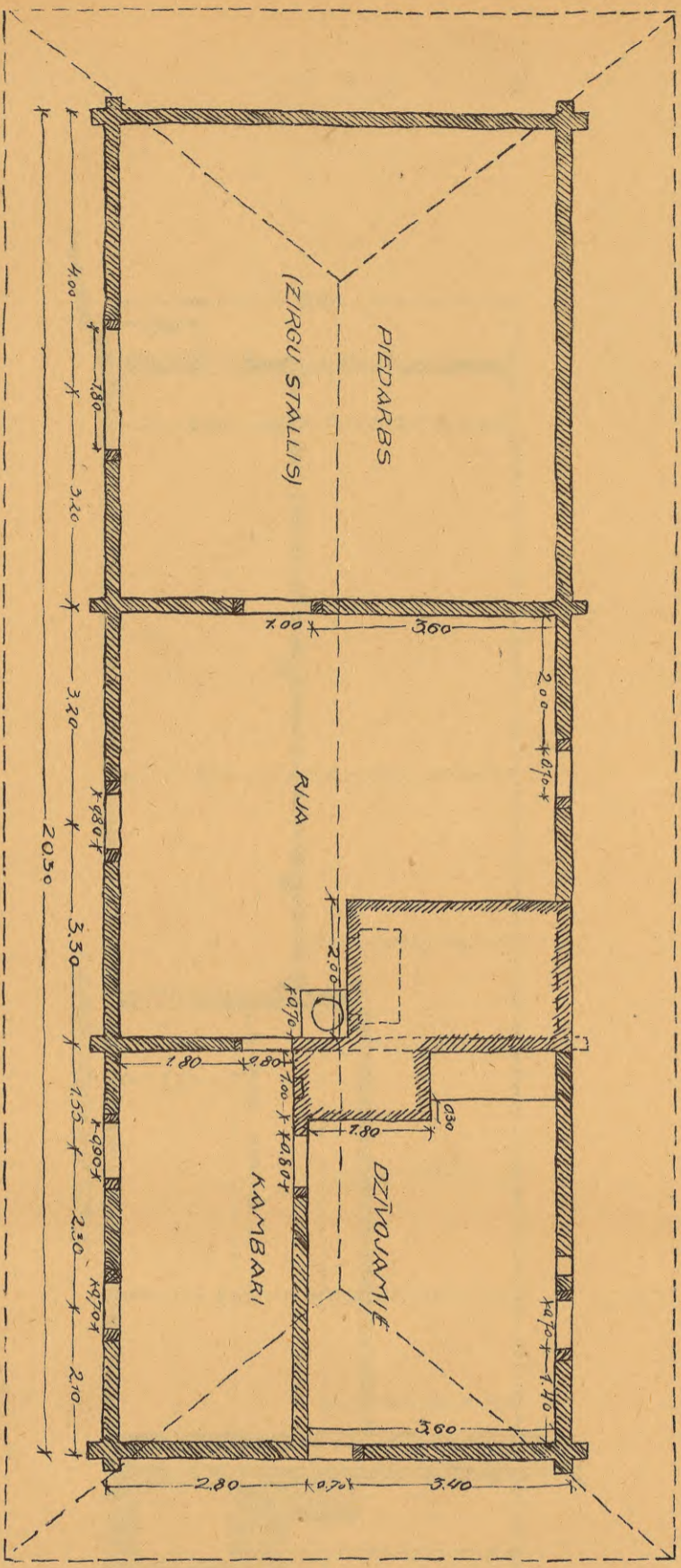

PLĀNS



M. 1:100

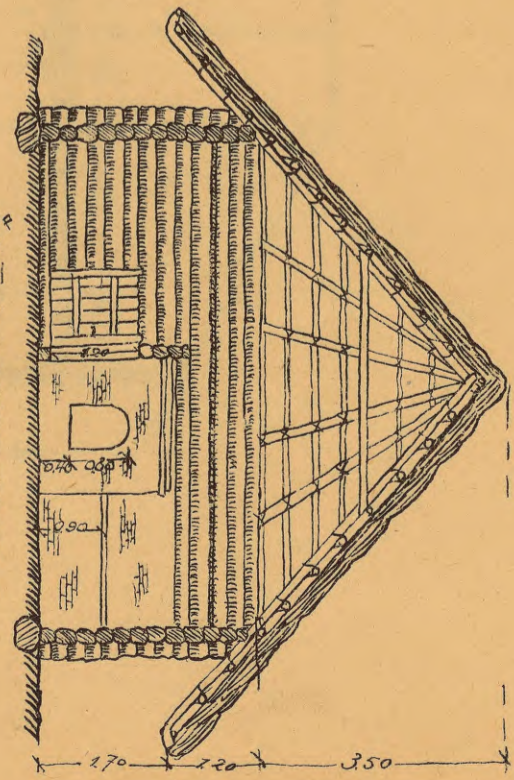

ŠĶĒRŠĒRIEZUMS

RĪJAS KAMBARIS, JAUN-IRMAIS, SAUKJĒNU DAĢ. VALMIERAS APR. UZMĒROUŠĪ 1922 G. STUD. ARCH. PĒGZDĪNŠ UNV. JANKAUS.

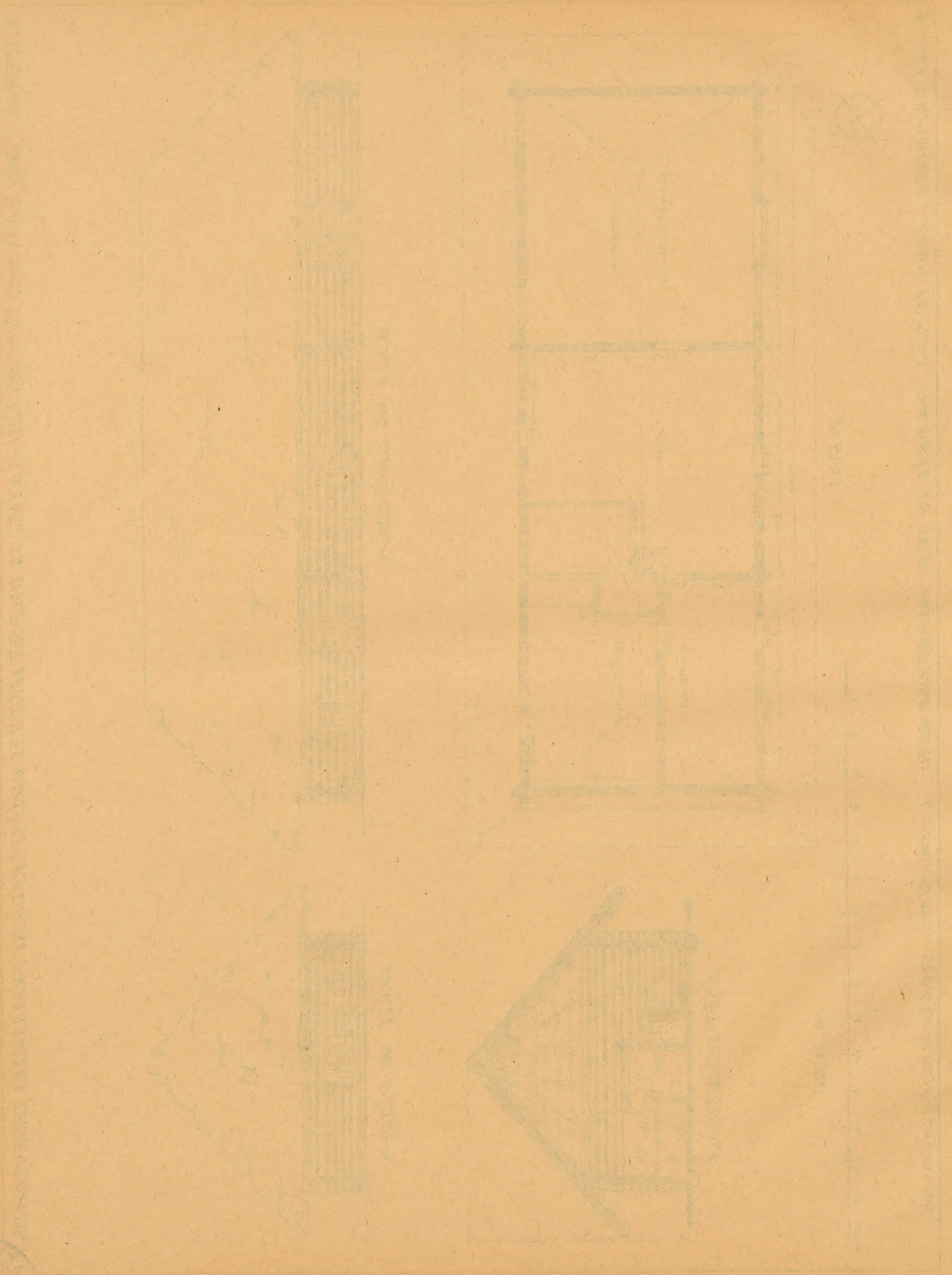

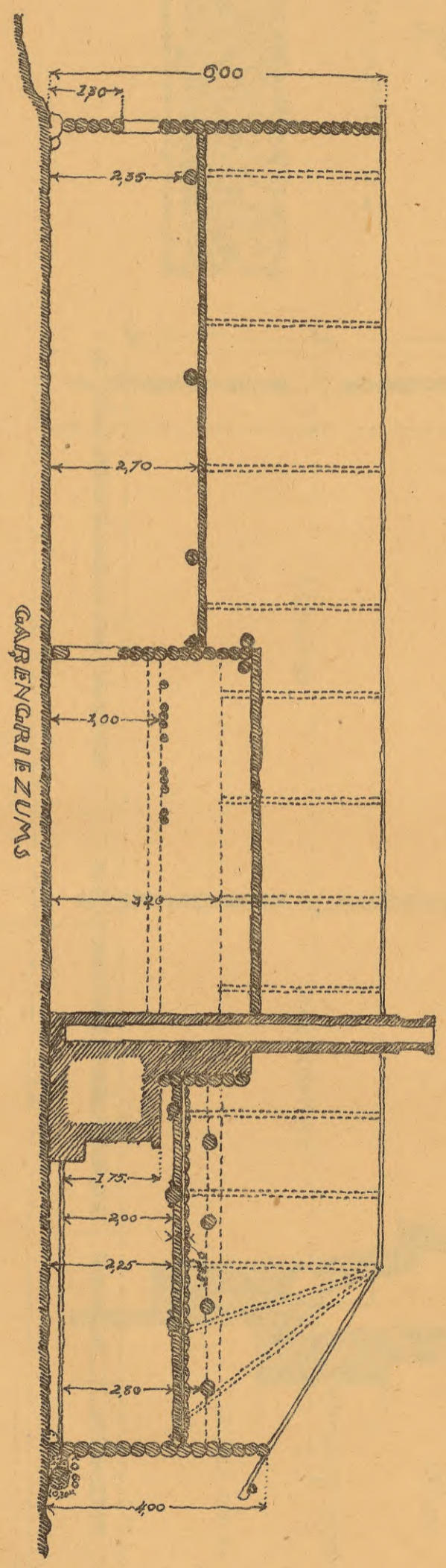
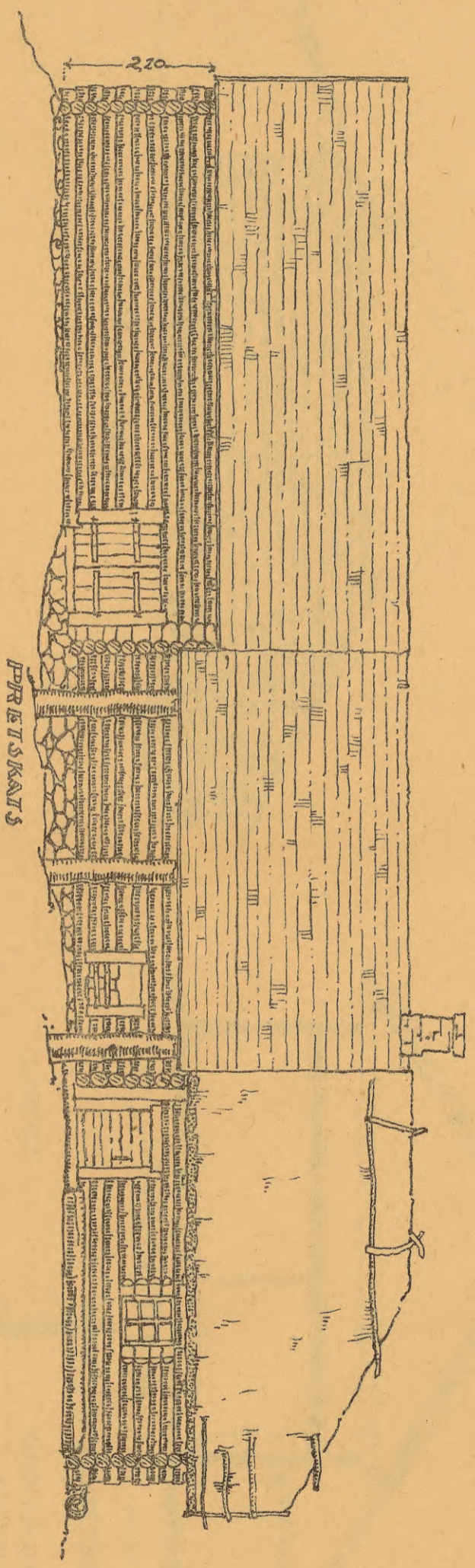

0 2
10m

M 1:100

DZĪVOJ. ĒKA-RĪJA SAIŅŪ ŠKĒRĪJOS, JAUNROŽES PAG. VALKAS APR.

UZMĒROJIS 1922 G. MĀKSLAS AKADEM. AUDZĒKNIS A. DZĒRVĪTS.

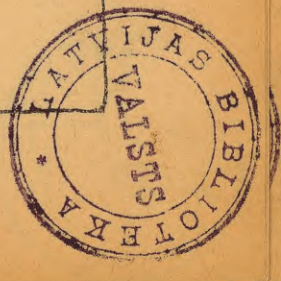

Faint, illegible text, possibly bleed-through from the reverse side of the page.



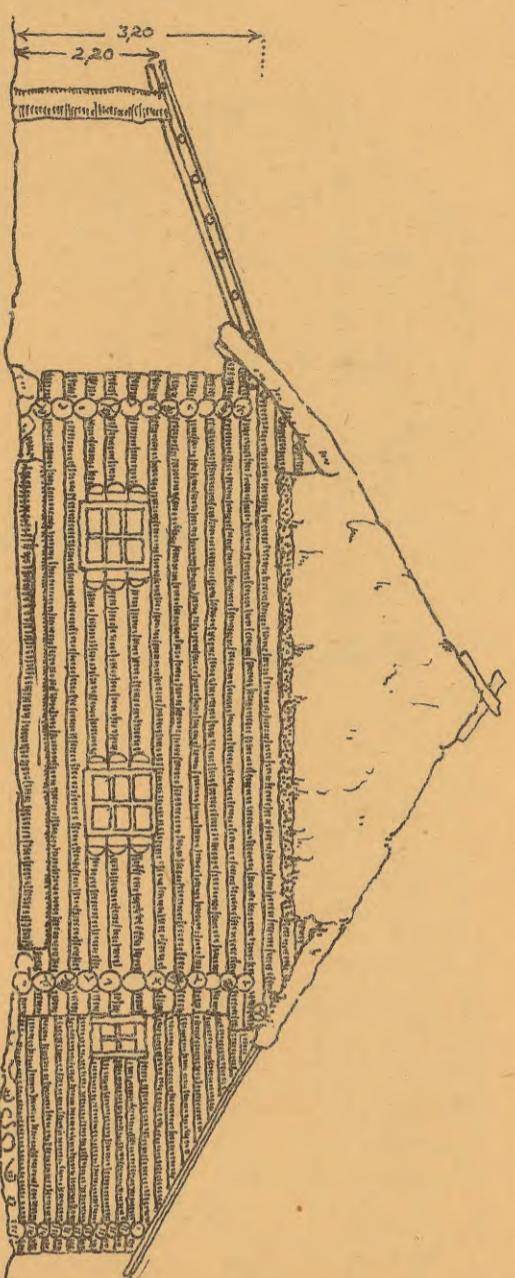
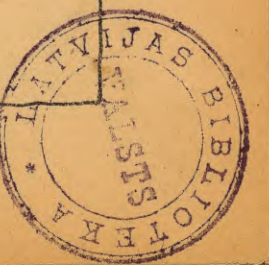

GAĻA SKATIS

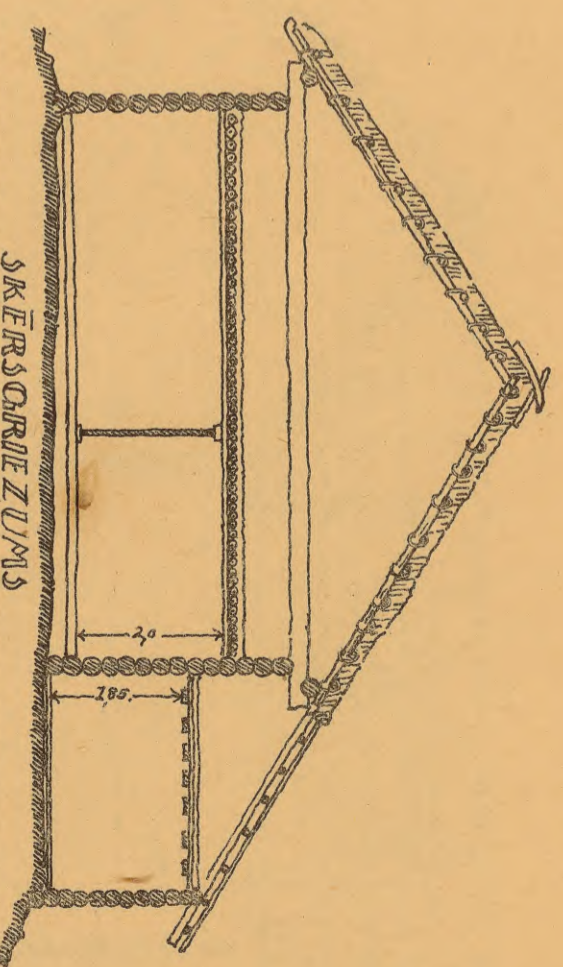

SKĒĒRS GARĪE ZU/MĪS

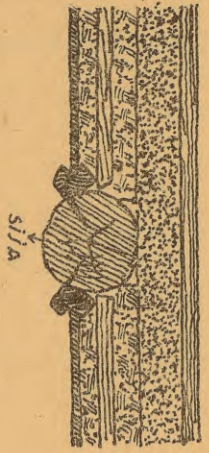

NO MĀLĪ SMILTIS
UZ KOKA STĪBI
SĀLMĀ ARMĀLIEM
MĀLĪ AR KĀKĒM

SĪKDAĻU MĒROGS 1:20

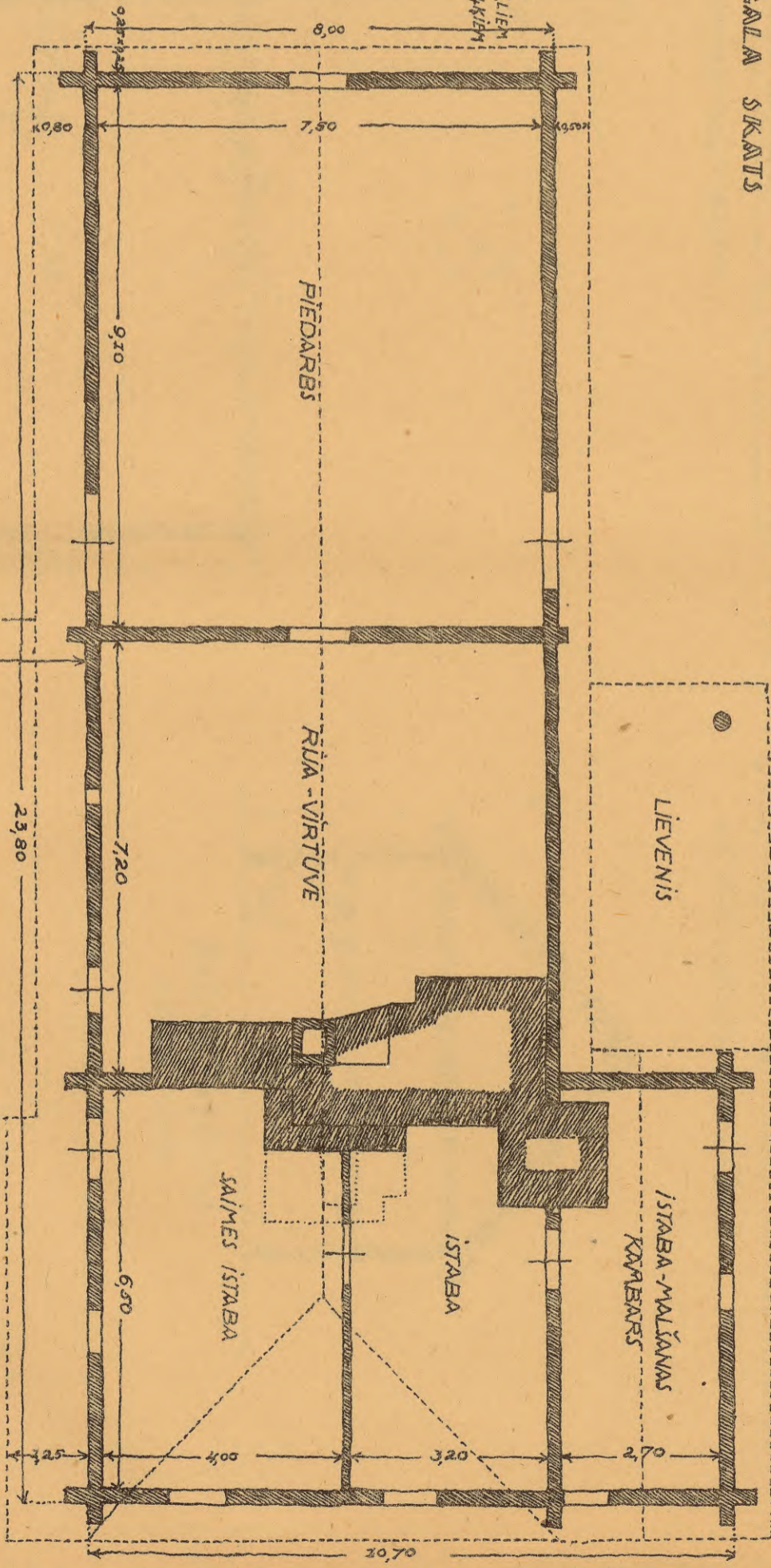
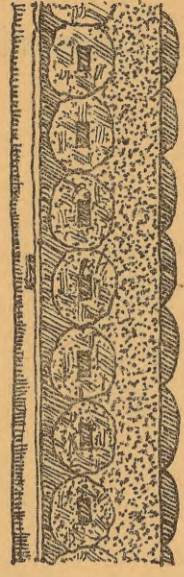

M. 1:100.

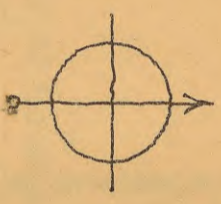

PLĀNS

DZĪVŌJ. ĒKA-PĪŅA SĀĻĪŅU „SKRĪPIJOS”, JAUNROZES PĀG. VALKĀS APR. UZMĒROJIS 1922 G. MĀKSĻAS AKADEM. AUDZ. A. DZĒRVĪTIS.

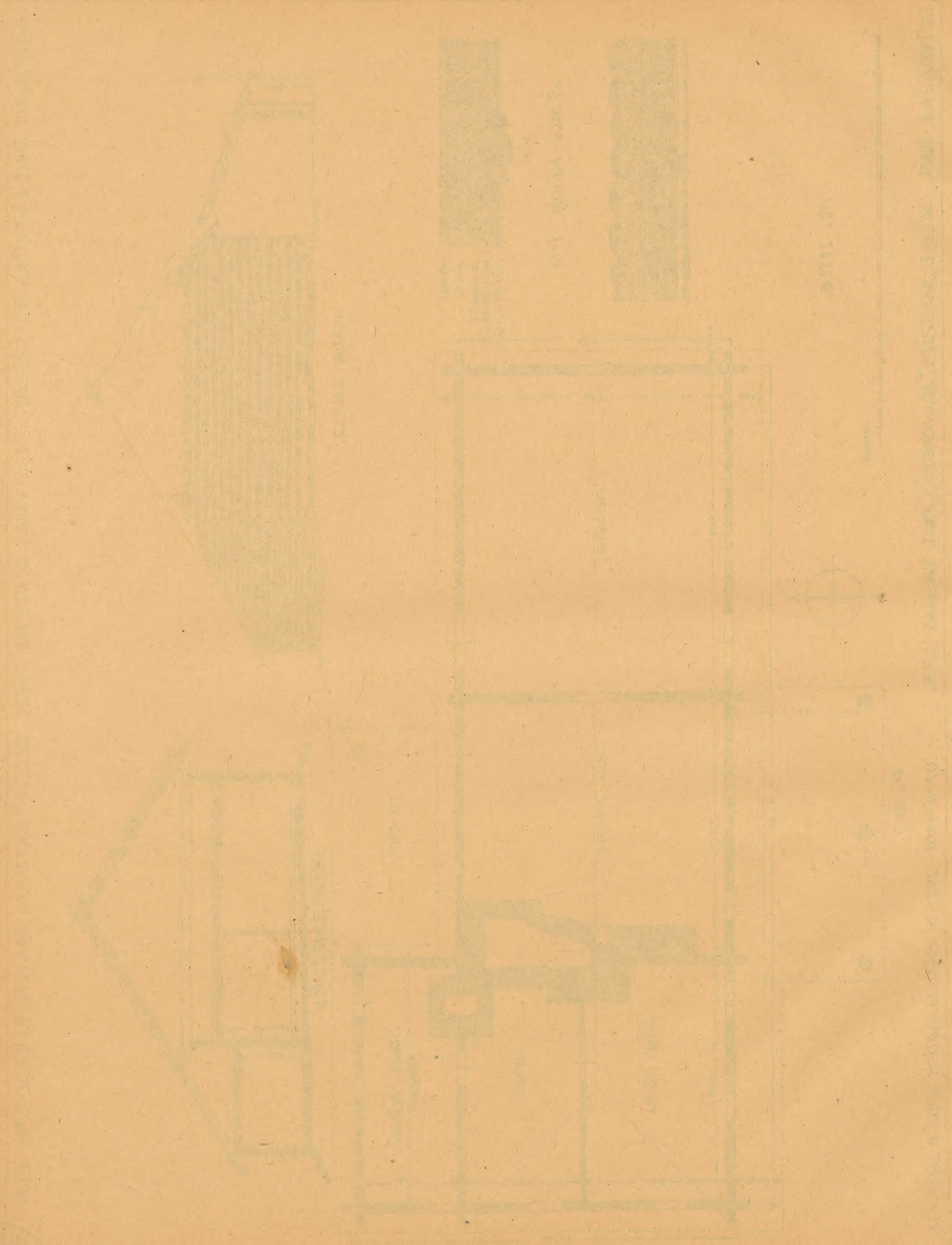

Faint, illegible text or a title, possibly located at the top or bottom of the drawing area.

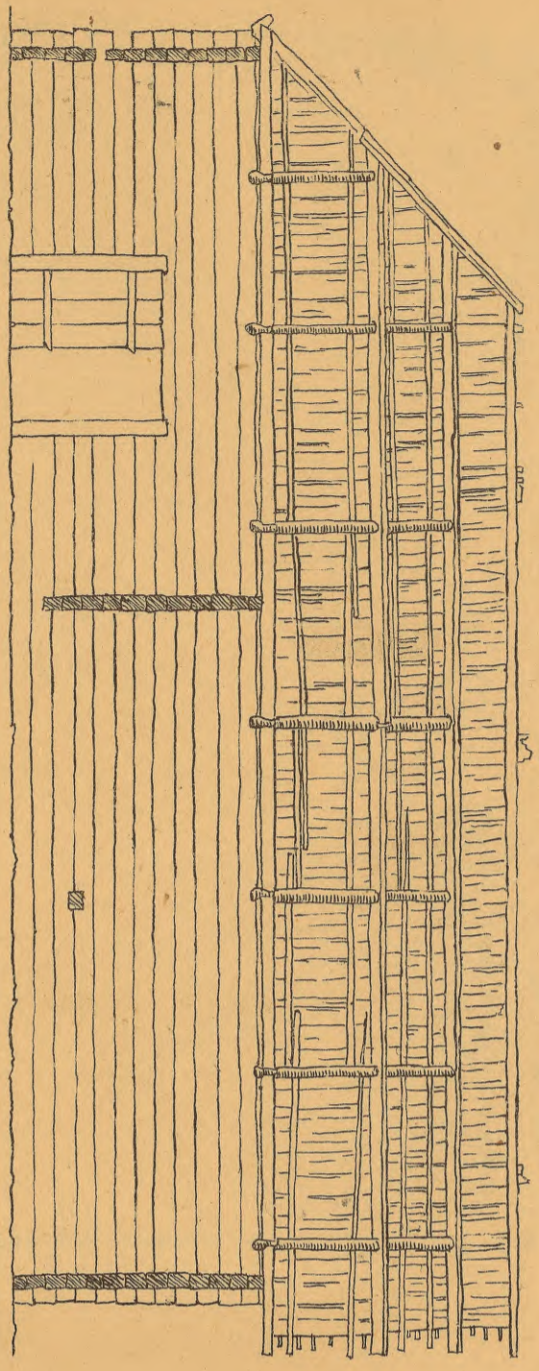

SKAITS NO DIENVIDVAKARĪEM

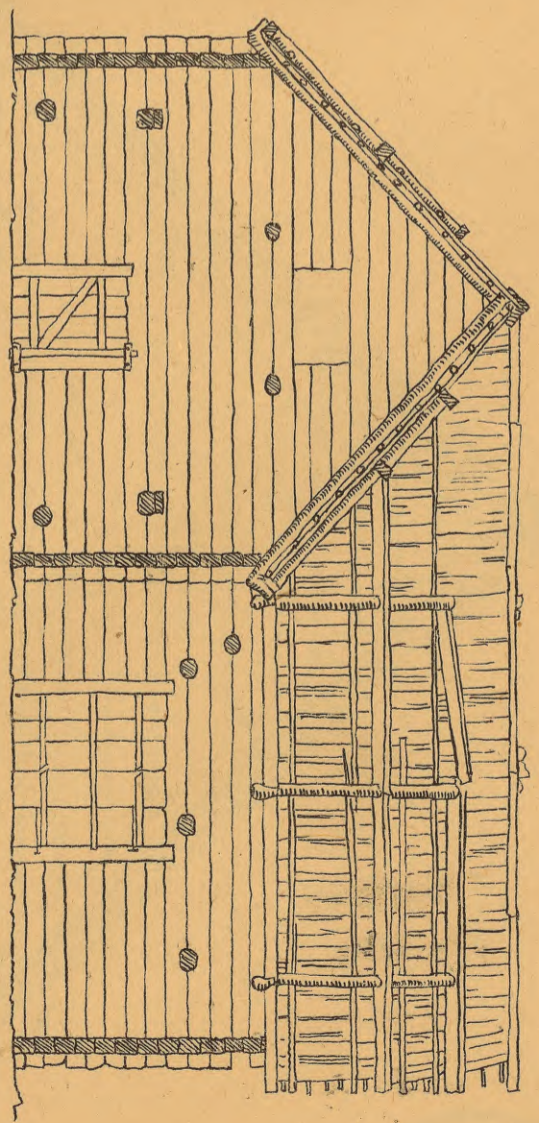

SKAITS NO DIENVIDRĪTĪEM

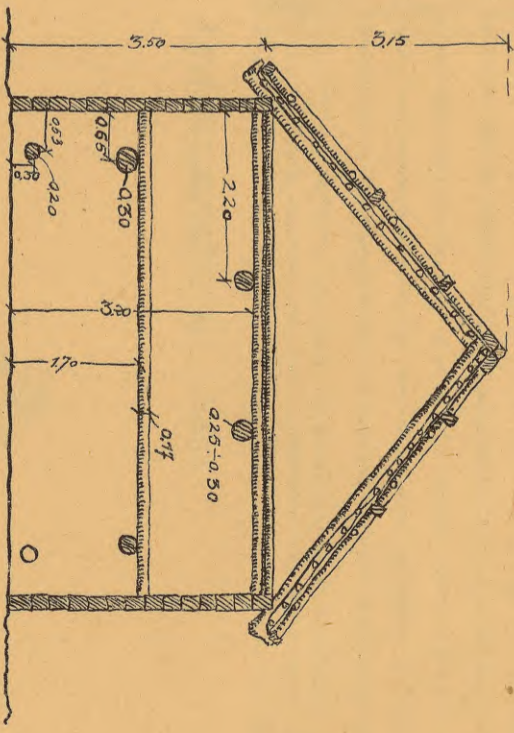
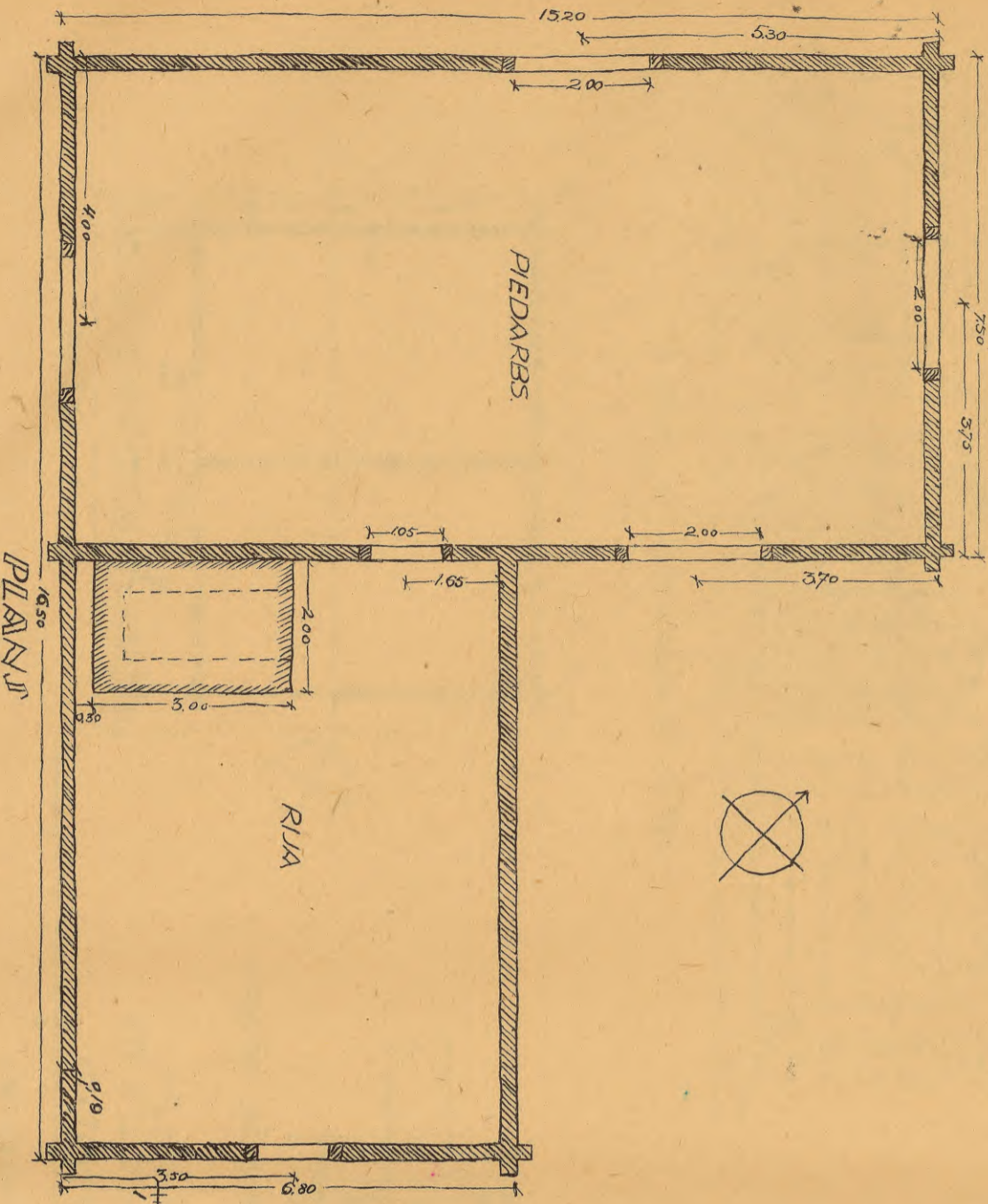

ĪKĒRNOGRIEZUMS
CAUR RĪJU

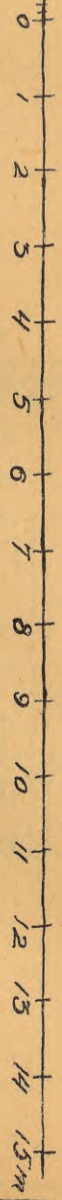

M. 1:8100

RĪJA MAZ-PUTNĪŅĀS, USMAS PAĢ. KULDIGĀS APR.

UZMĒROIS 1921. G. STUD. ARCH. J. BIKIS.

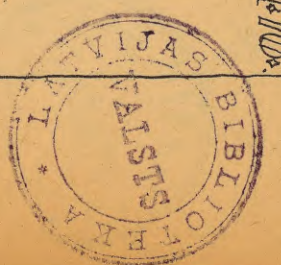

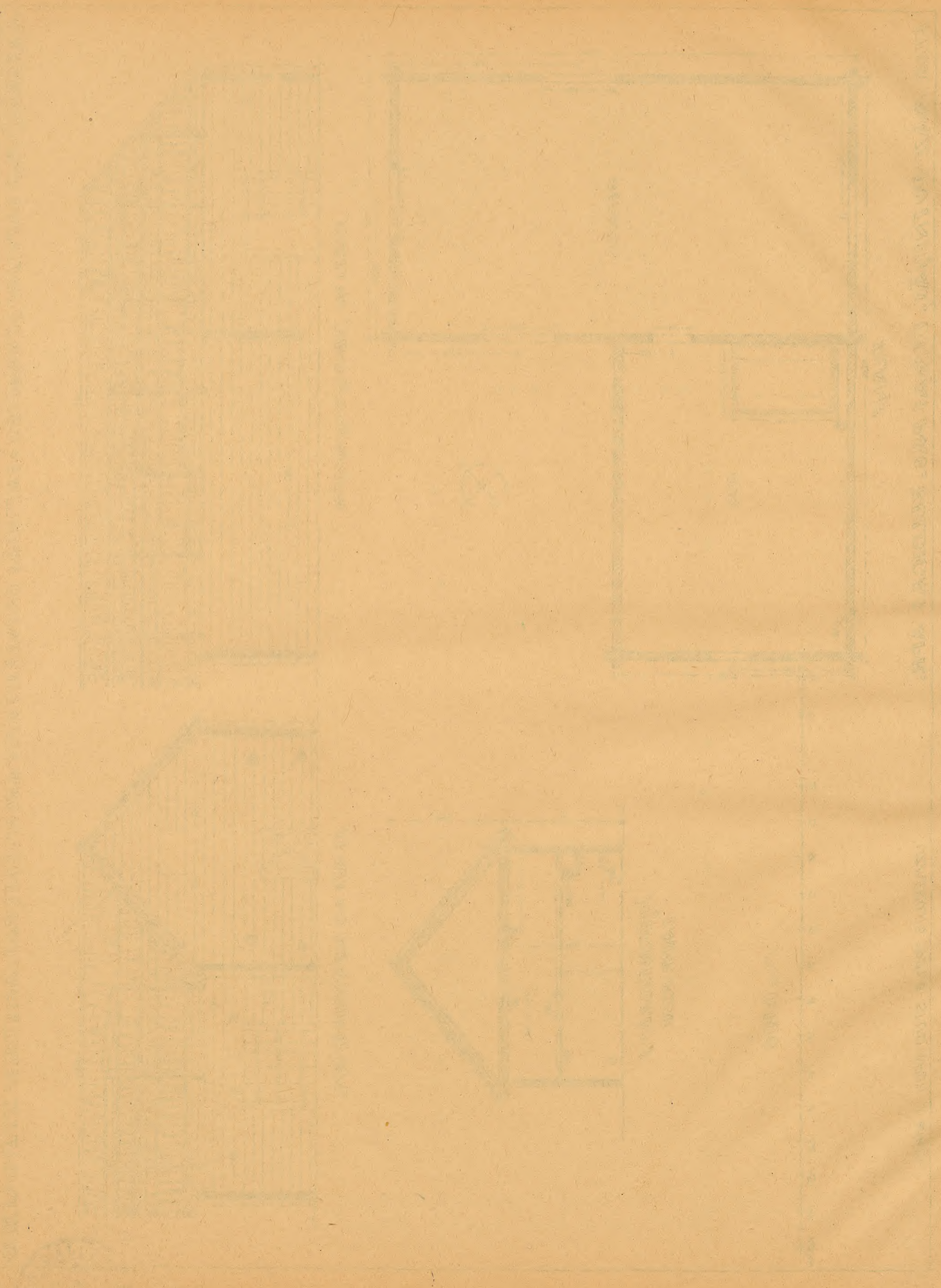

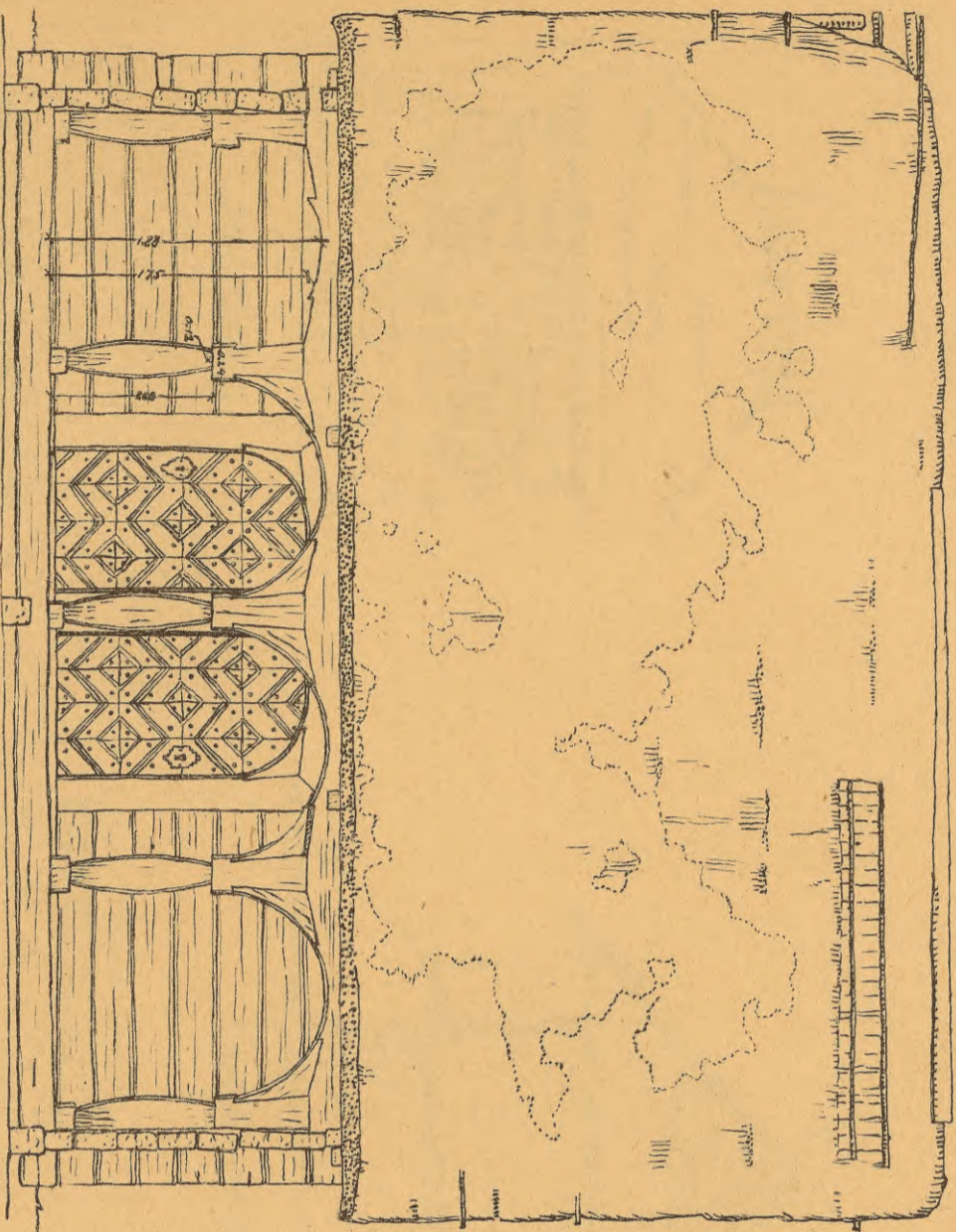

СНАТ НО ЗЕМЕЉЕМ. 1:50.

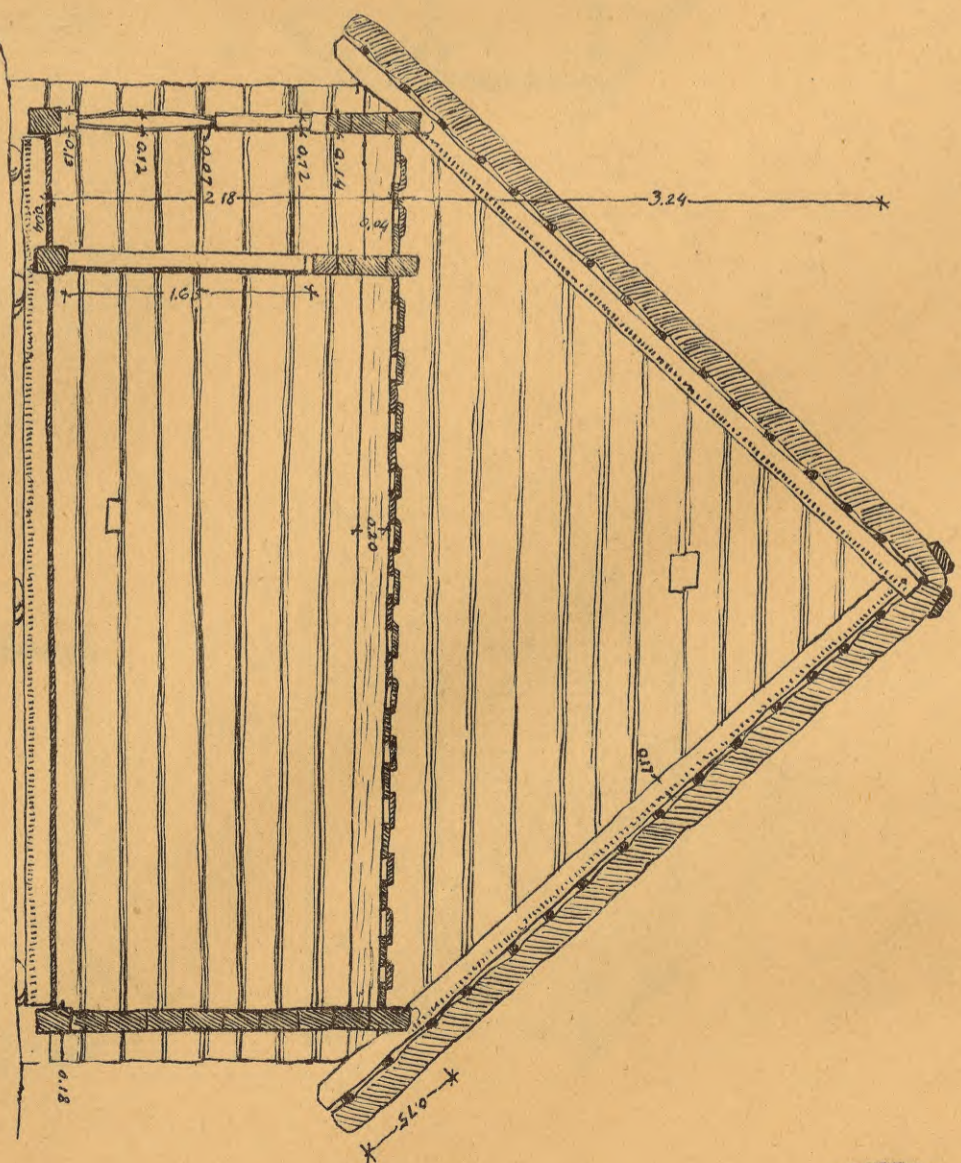

ШКЕРСГРИЗУМ. 1:50.

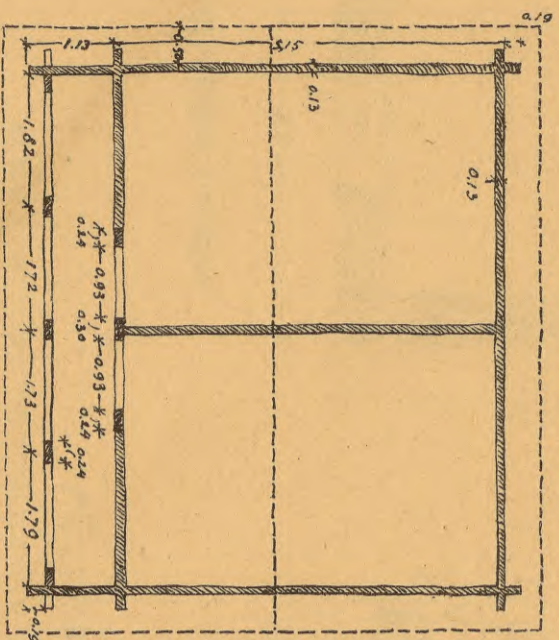

ПЛАН. 1:100.



ПАРКША СЌКДАЉА. 1:20.

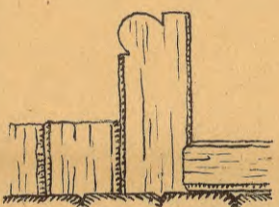

М. 1:20

М. 1:100

М. 1:50

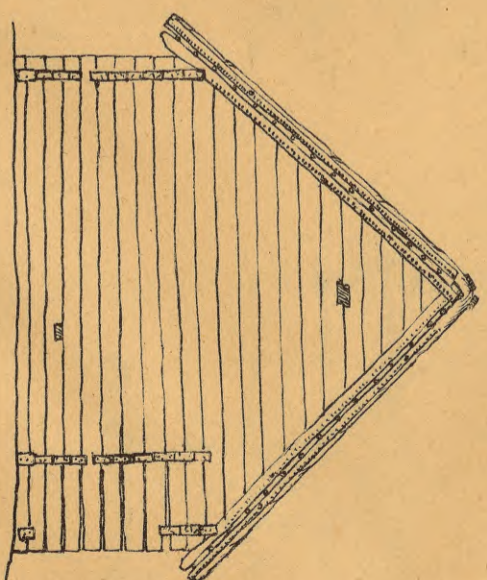

СНАТ НО РЌТЛЕМ. 1:100.

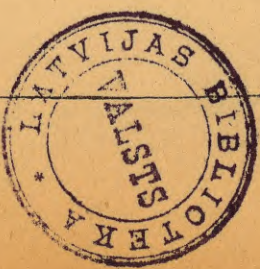

Faint vertical text on the left margin, possibly bleed-through from the reverse side of the page.

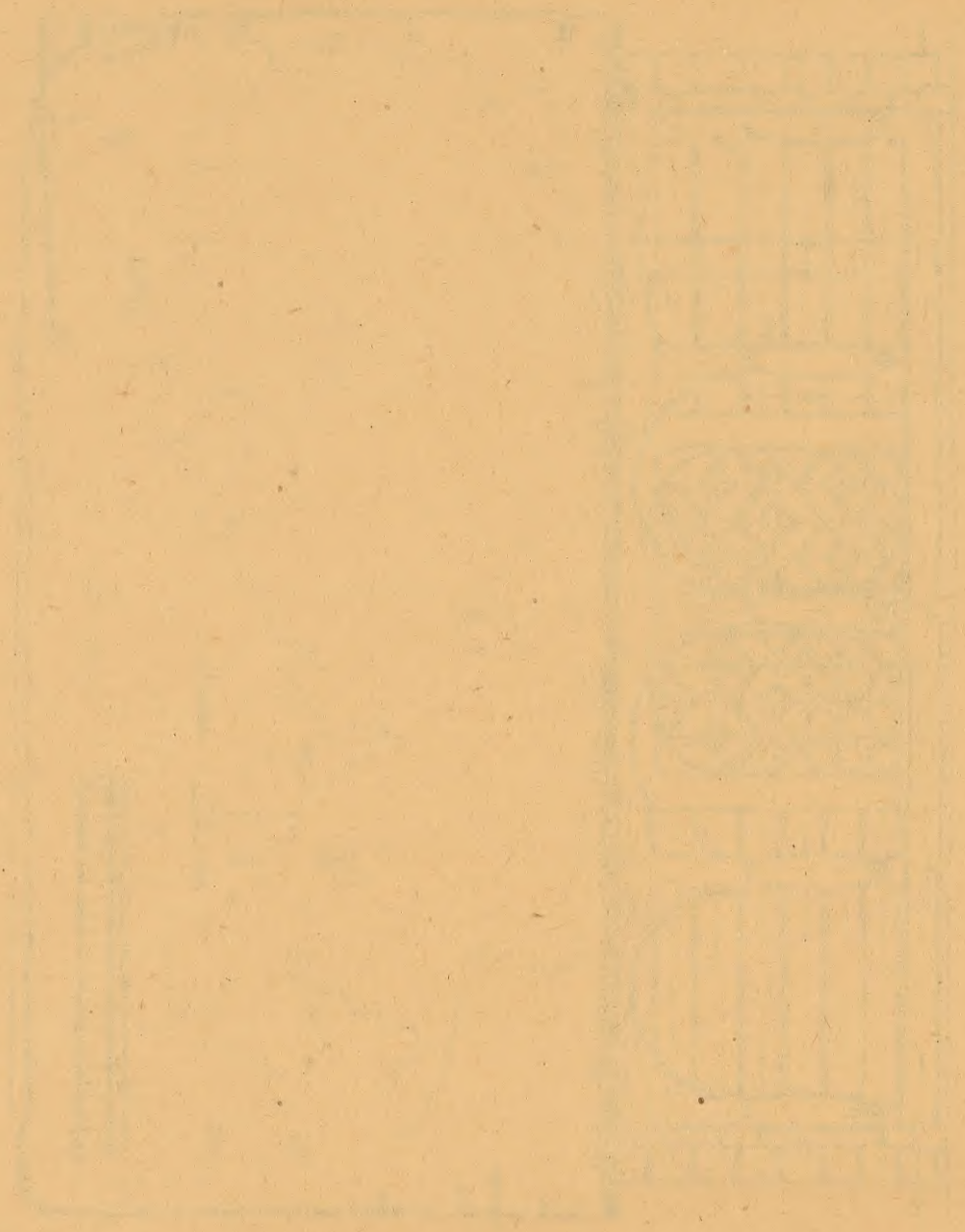

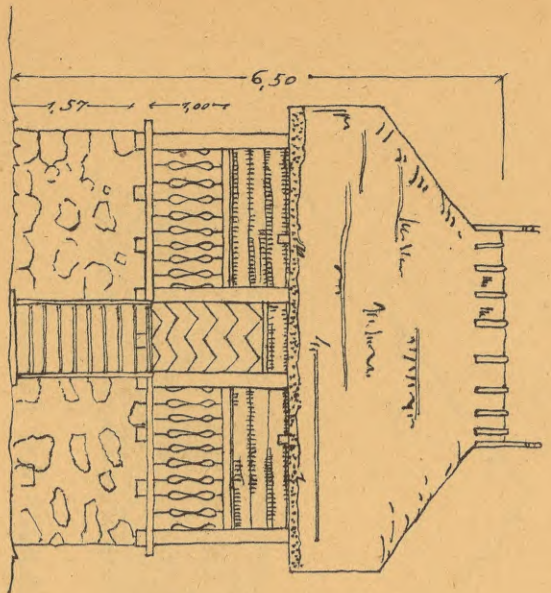

PĒRTUKAITS

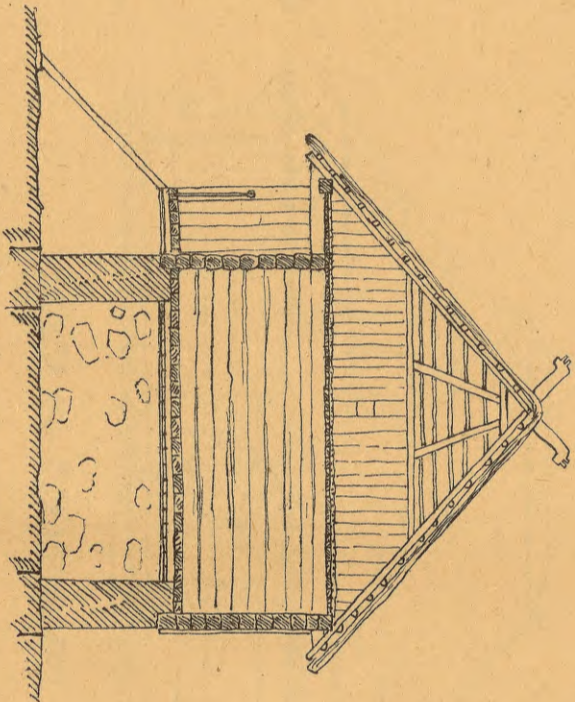

SĪERSGRĪZUMS

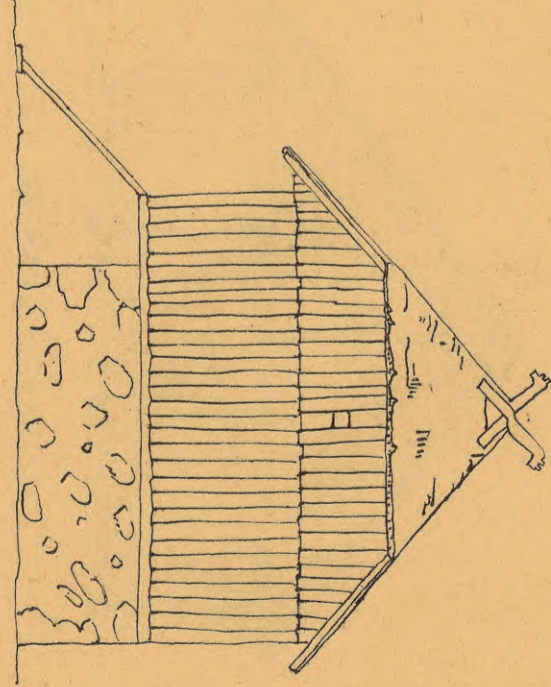

GAZĻA SĪKUMS

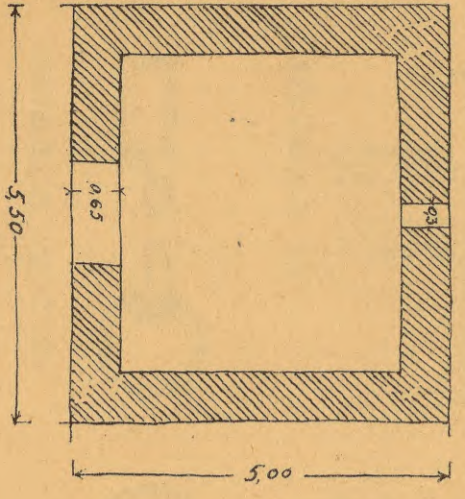

PARGRABU PLĀNS

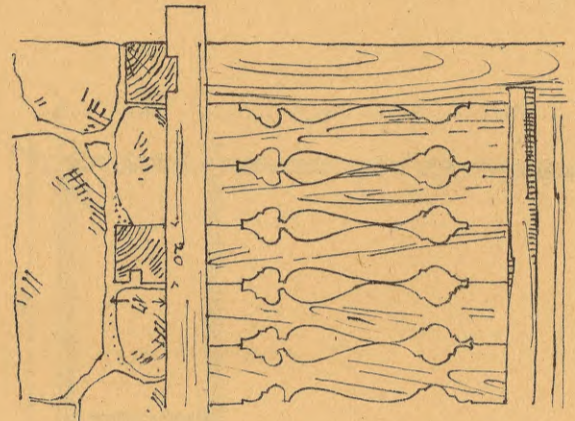

MARGU SĪKUMS

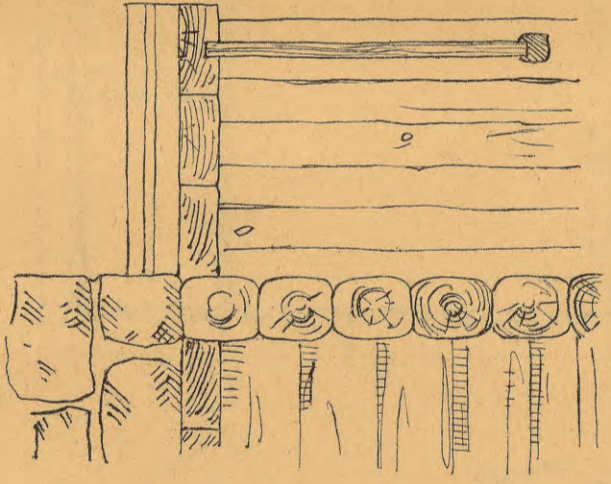

KĻĒTS SĪKUMS

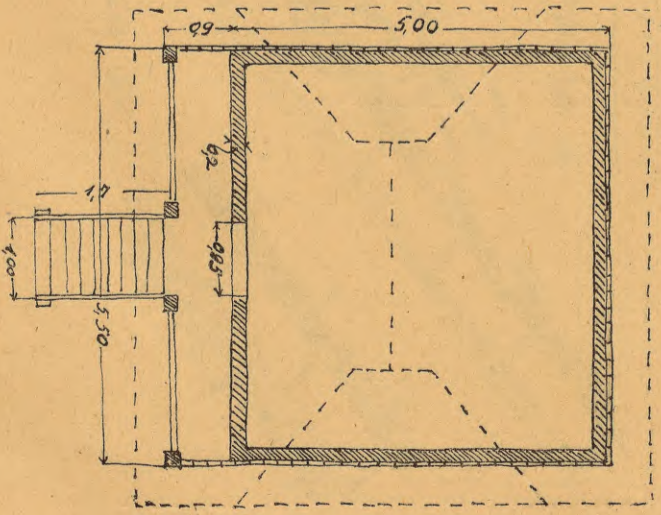

M. 1:100



M. 1:25

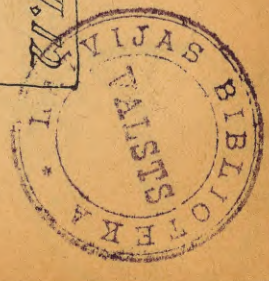

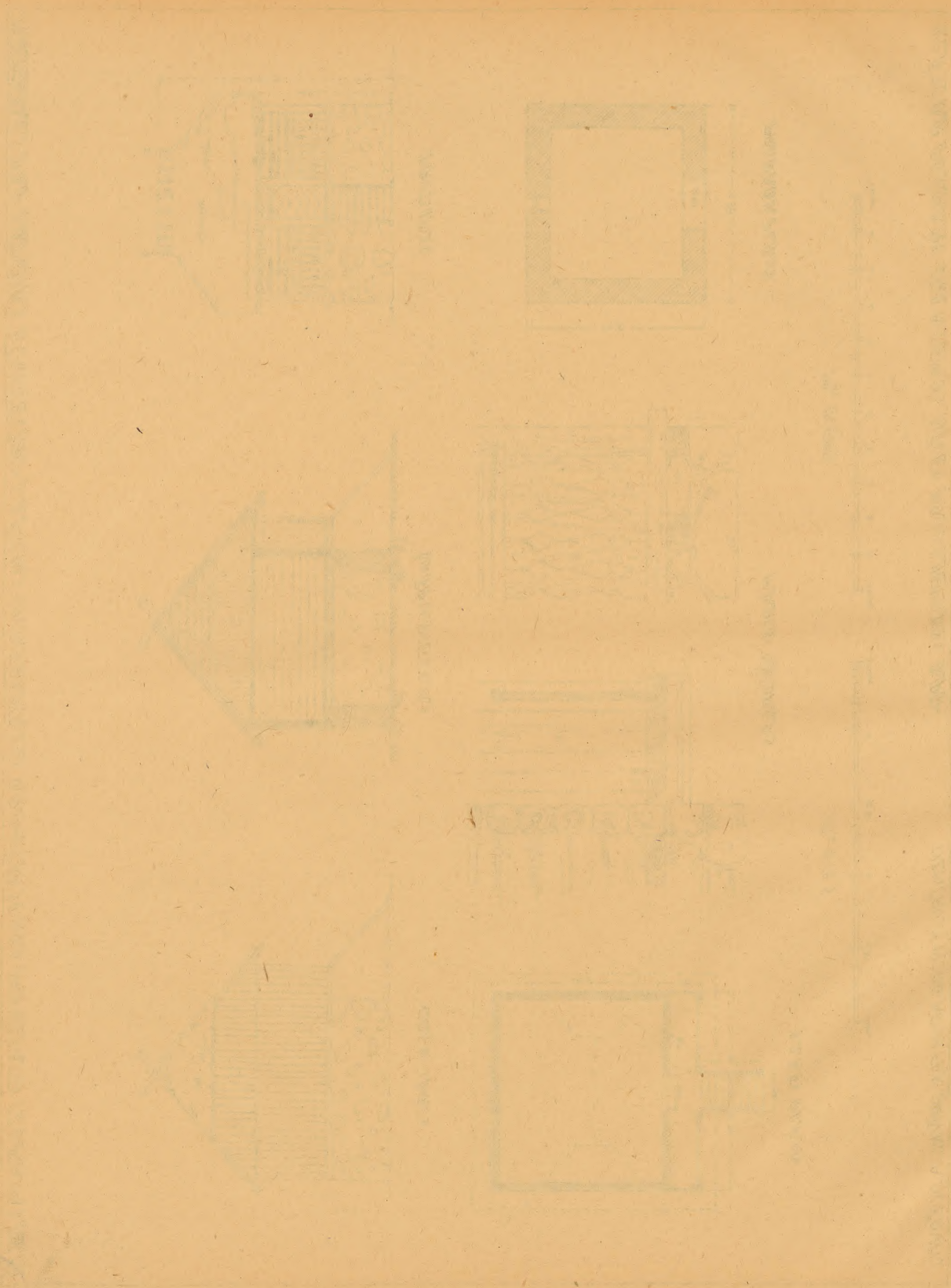

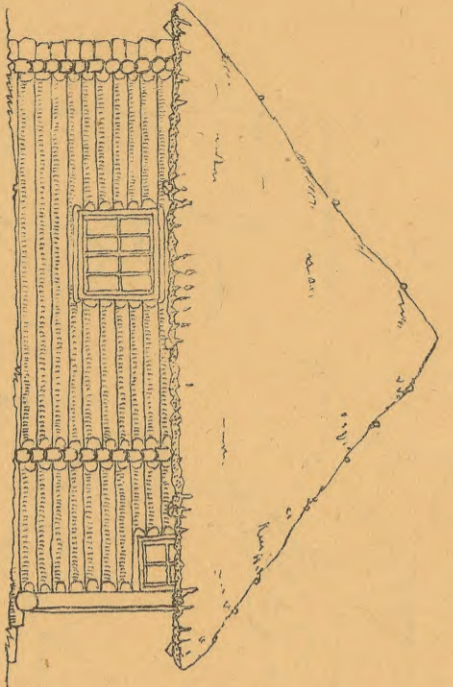

SKATS NO VAKARIEM

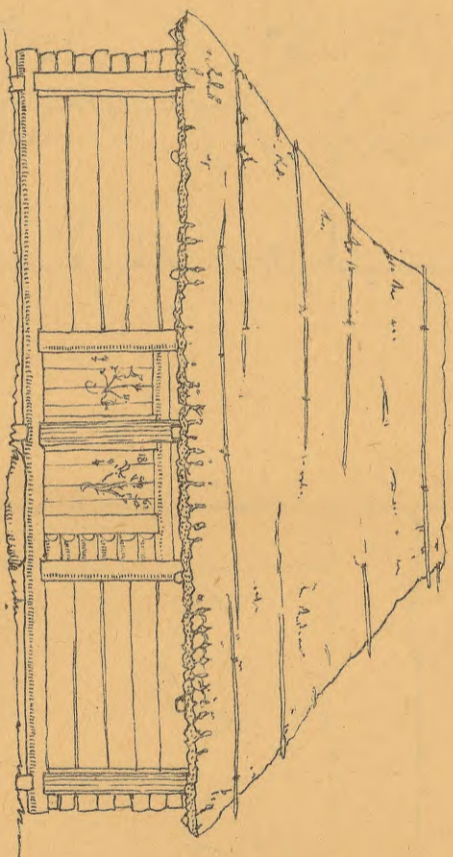

SKATS NO DIENVIDIEM

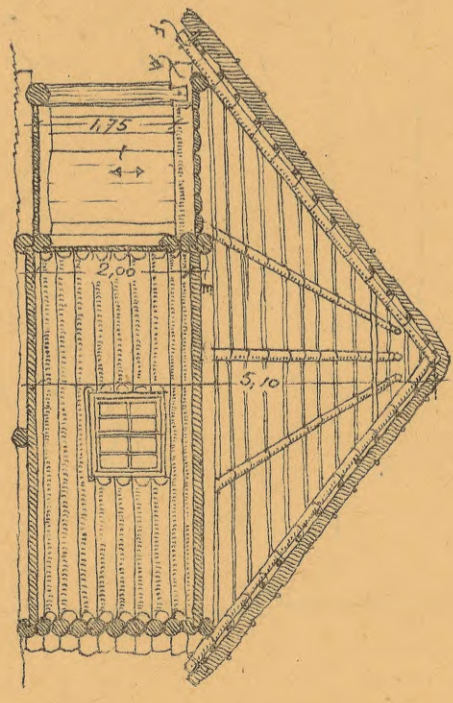

ŠĶĒRSGRĪZUMS

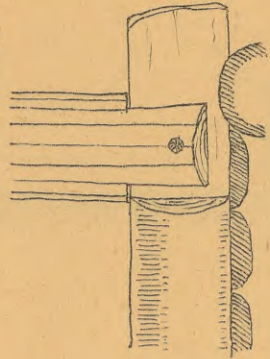

SIKDĀLA A

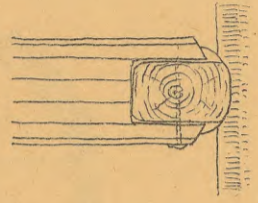

SIKDĀLA B, C, D

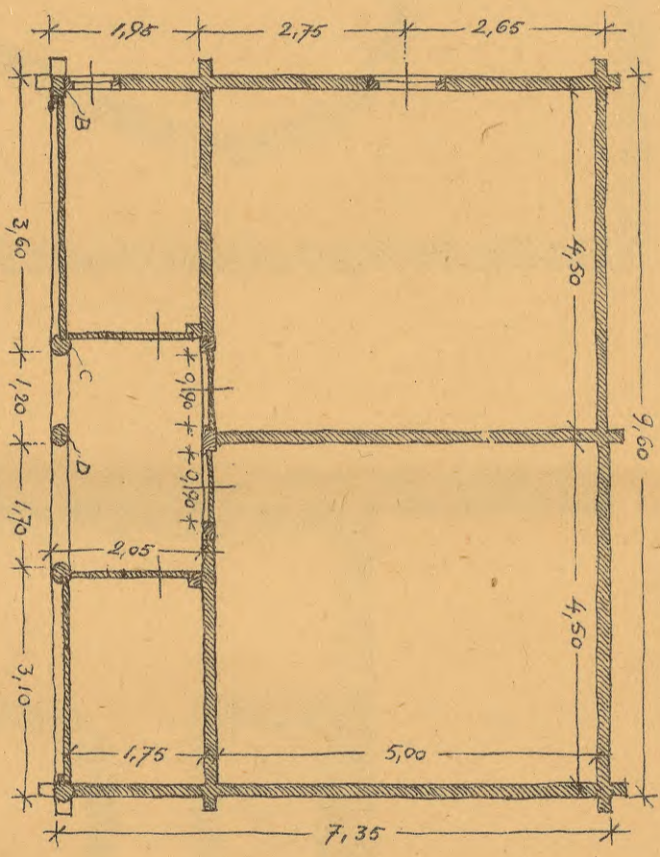

PLĀNS

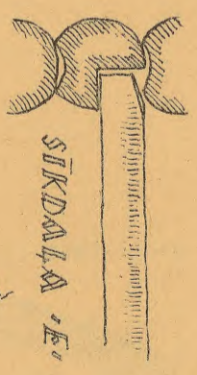

SIKDĀLA E

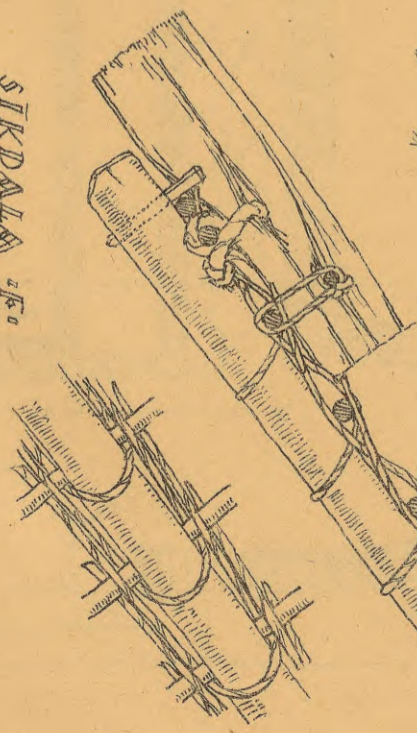

SIKDĀLA F



10 M. 1:100

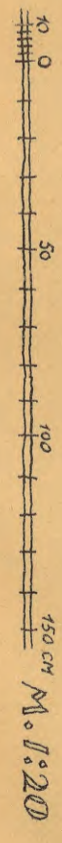

150 CM. 1:20

KĻĒTS ĀBOLNIEKOS, VECMUZIŽAS PAG. VALMIERAS APR.

UZMĒROJIS 1922. G. ARCHITEKTS P. KUNDZIŅŠ

Faint, illegible text, possibly bleed-through from the reverse side of the page.



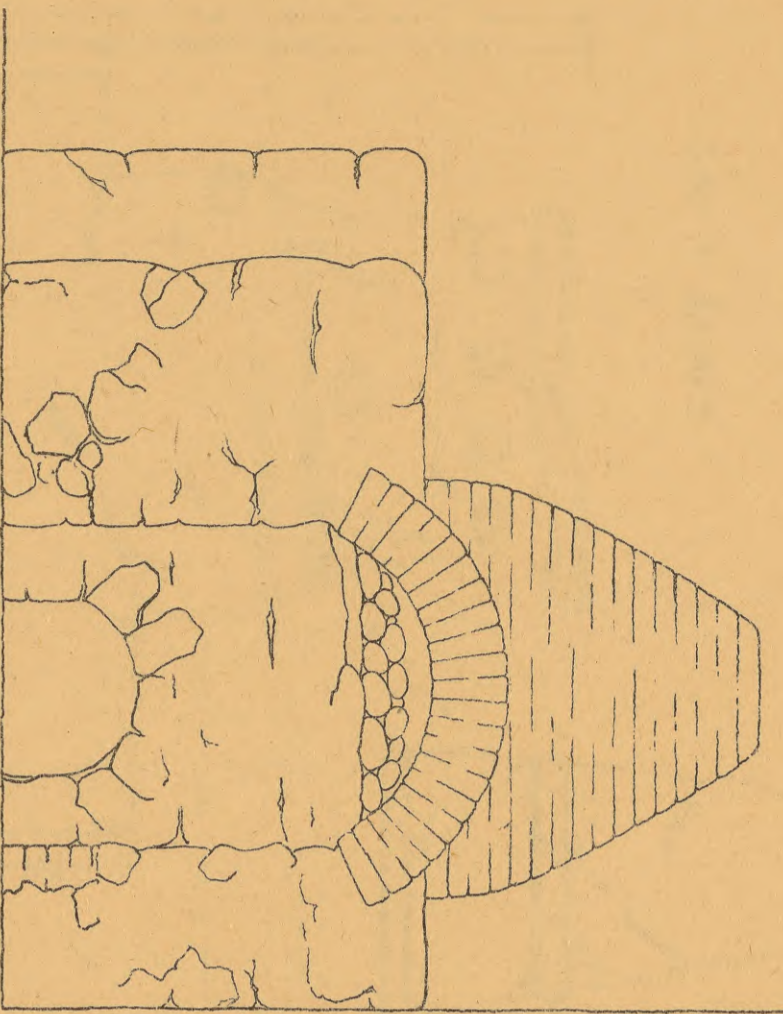

PRETSKAITS

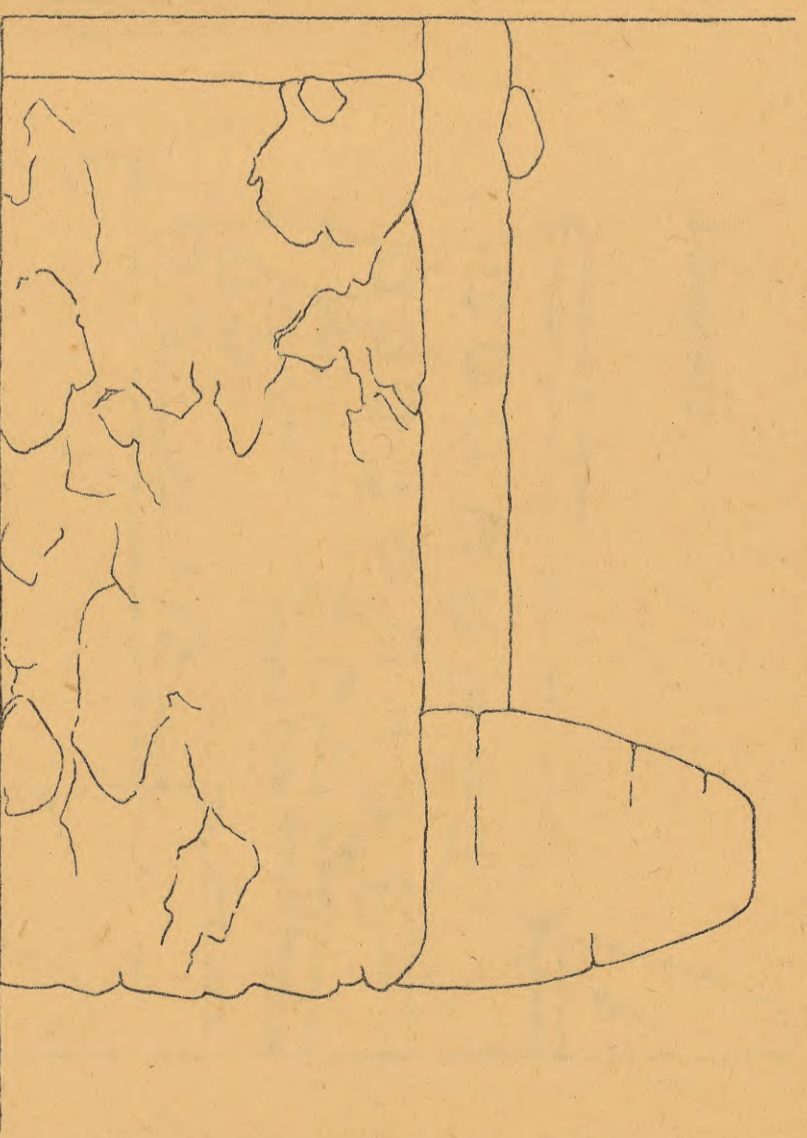

SANSKAITS

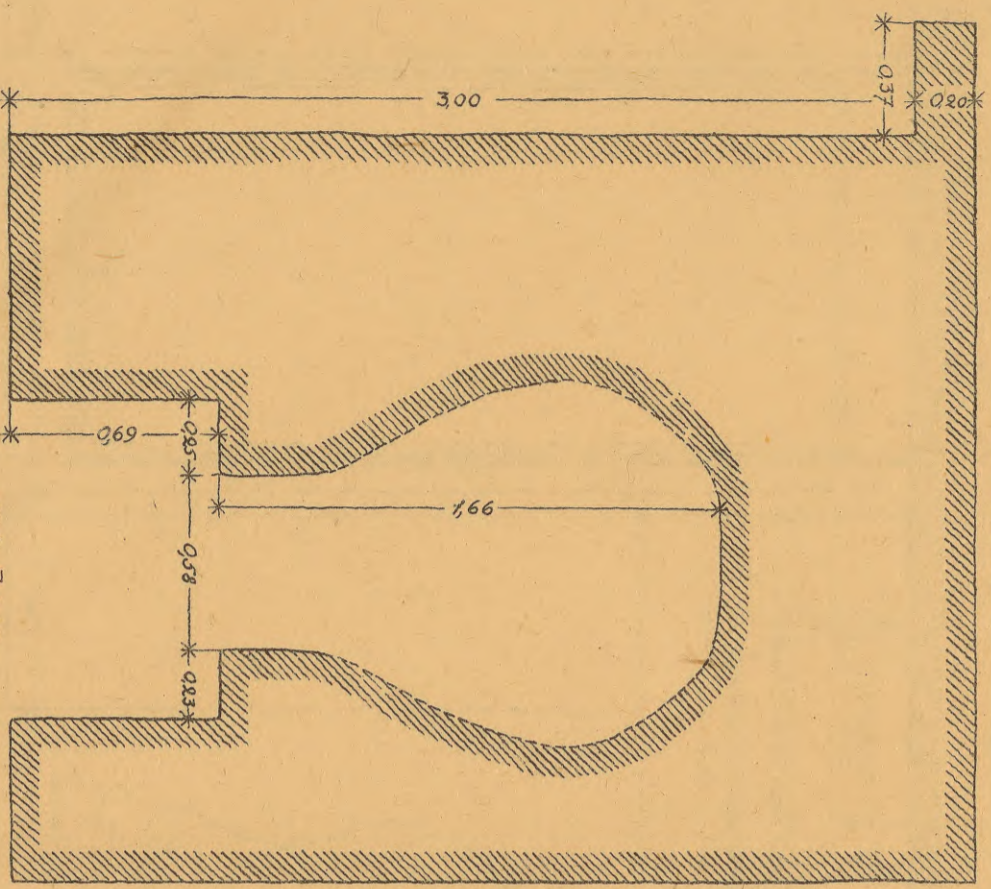

PLĀNS

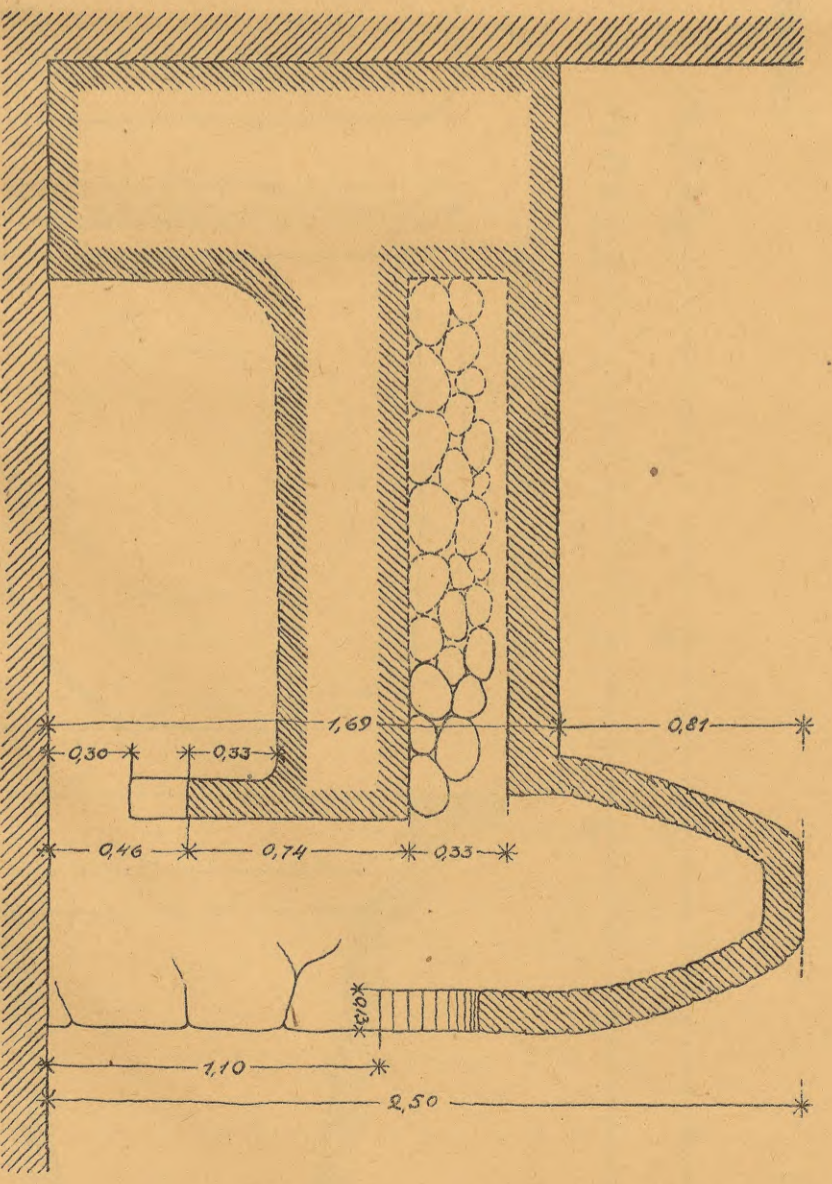

GARENĢRIEZUMS

M. 1.925
rodzns 5
0 5 10 15 20 25dcm

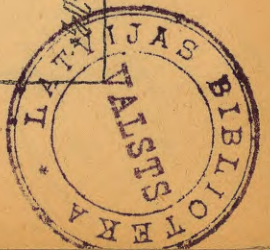



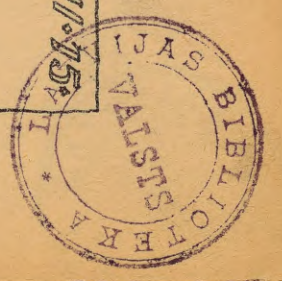

GAZLA SKATS

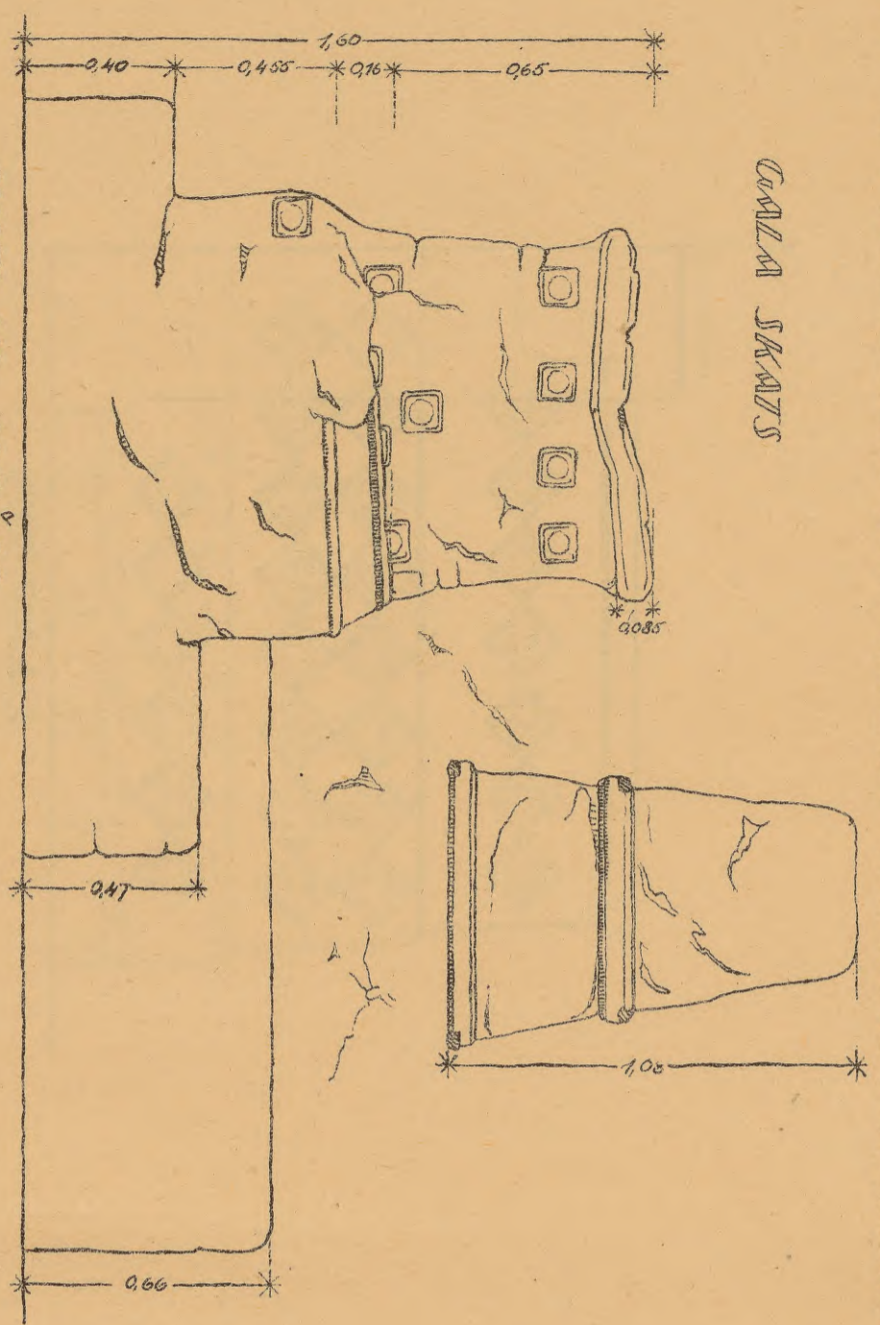

SĀVUSKATS

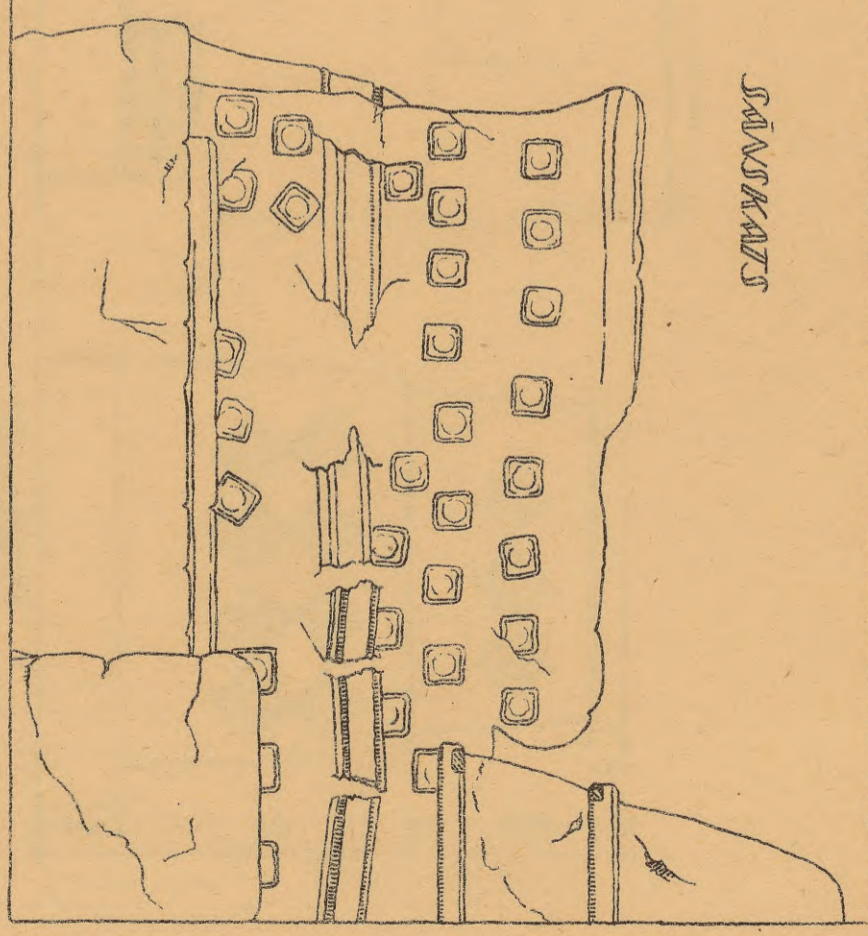

SKATS NO AUCĪŠAS

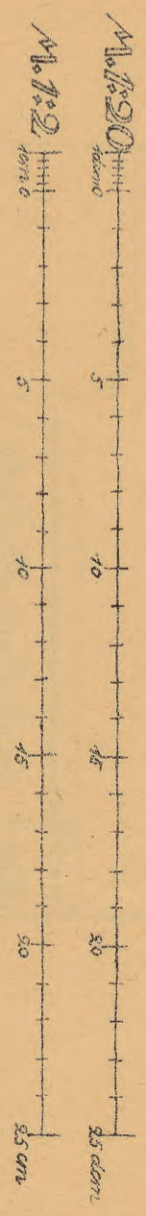
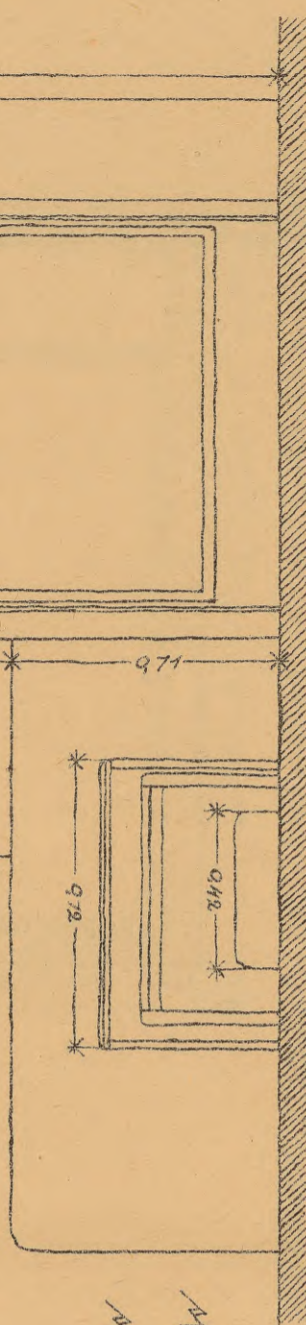

SINDAUC MĒROGĀS 1:2

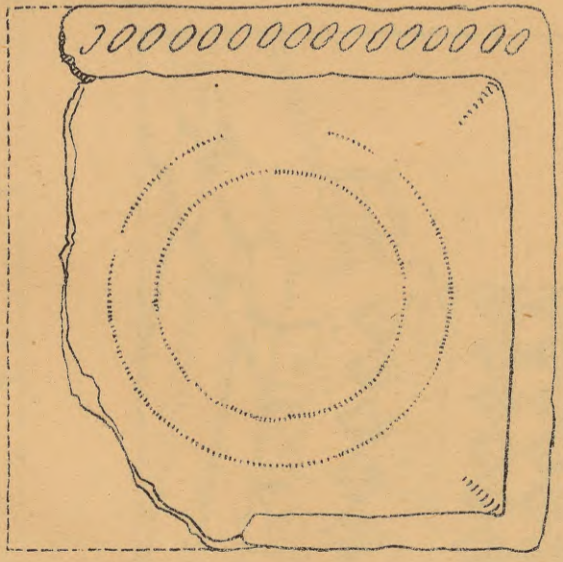
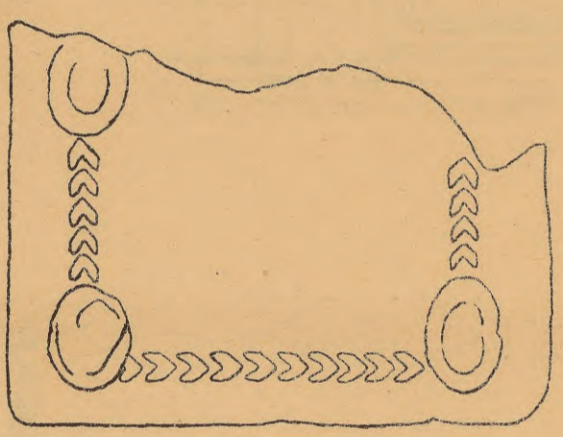

PODIŅI

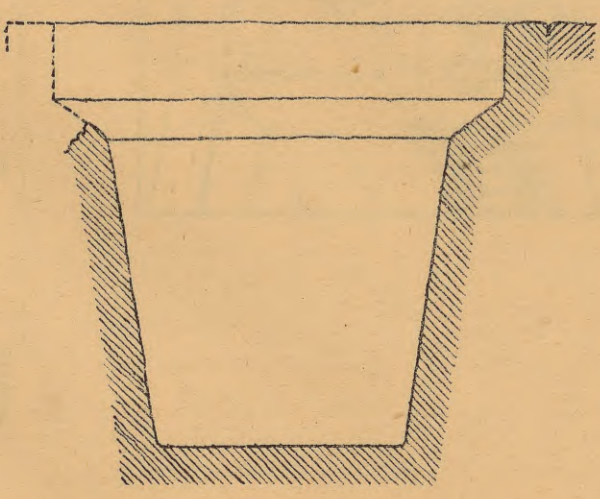

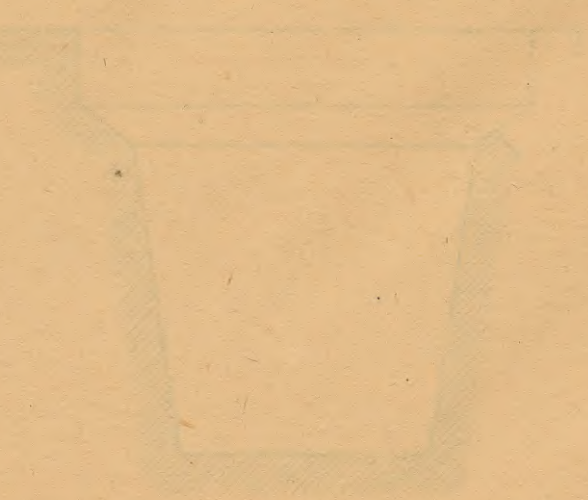
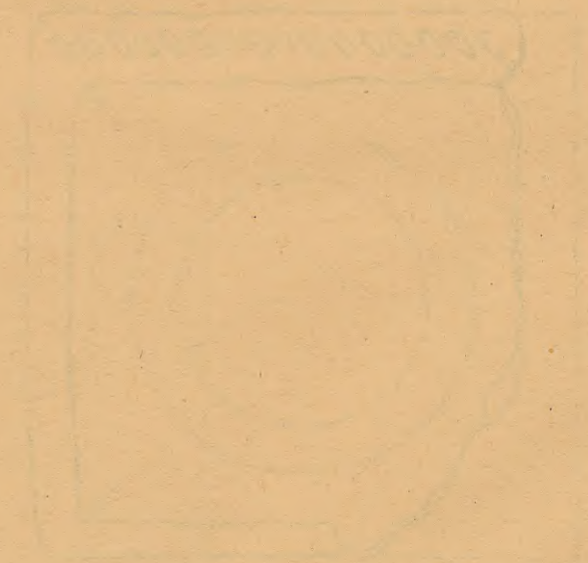
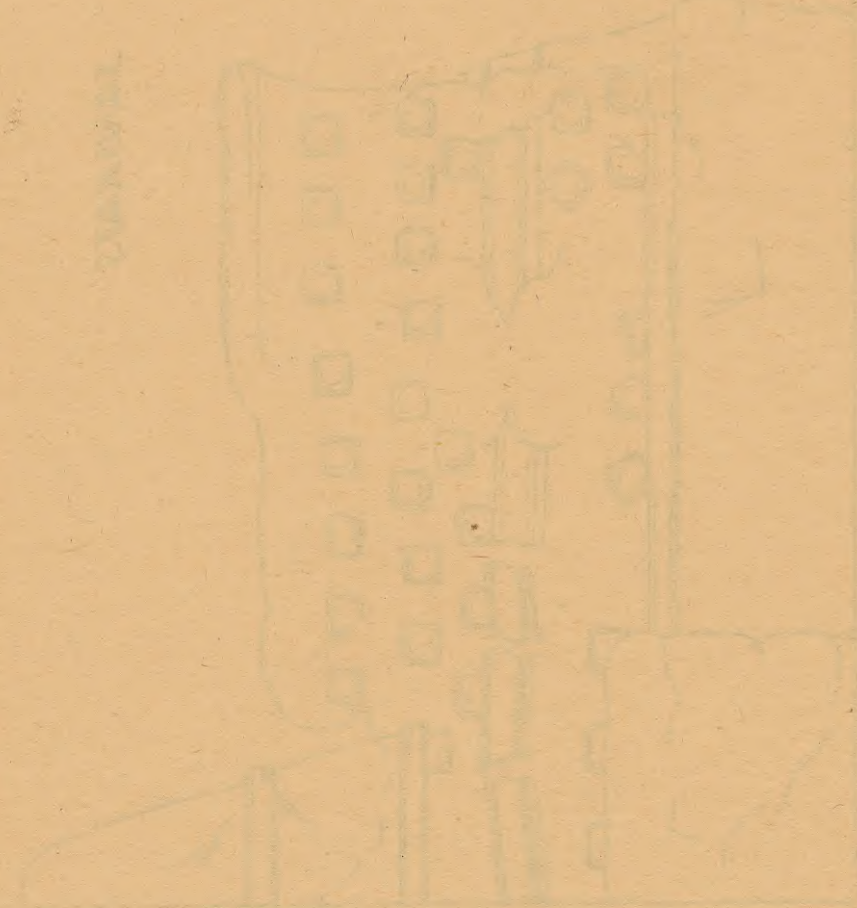

Faint vertical text on the right side of the page, possibly a page number or a reference code.

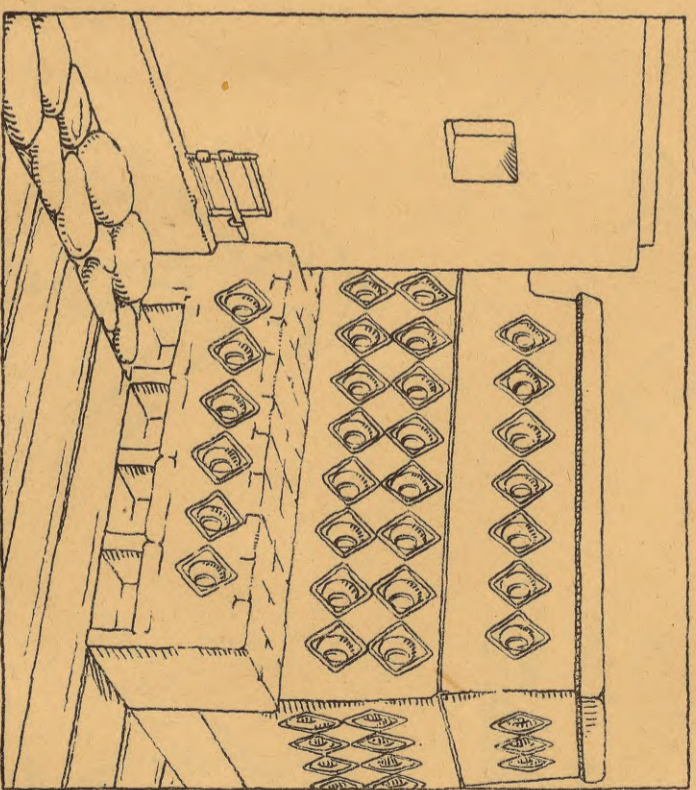
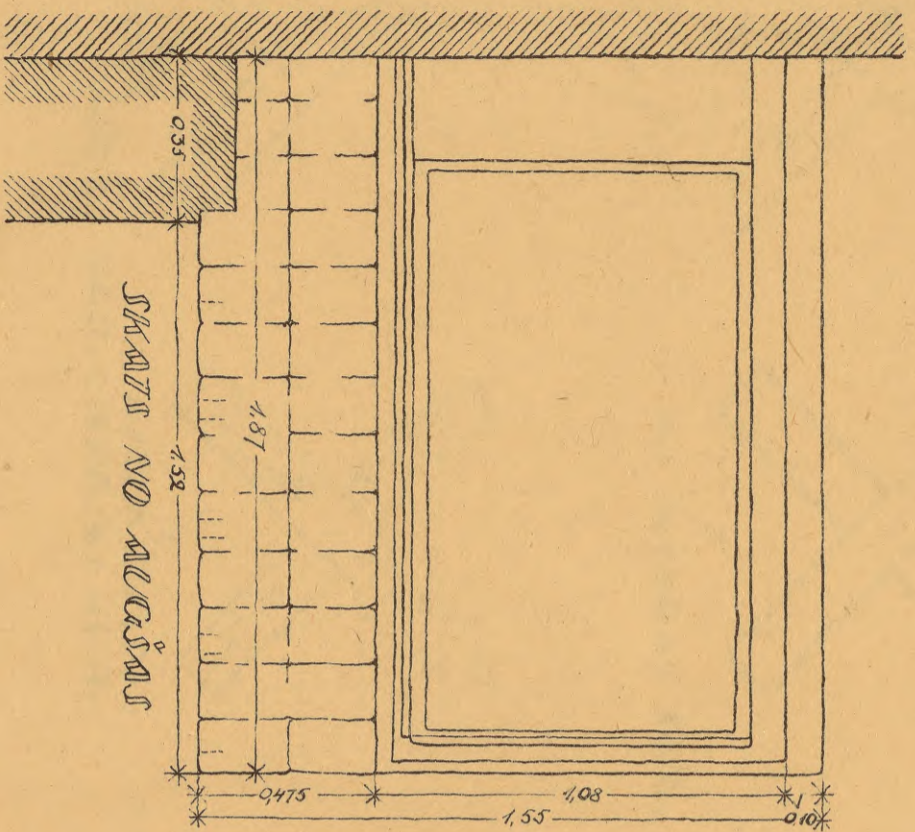
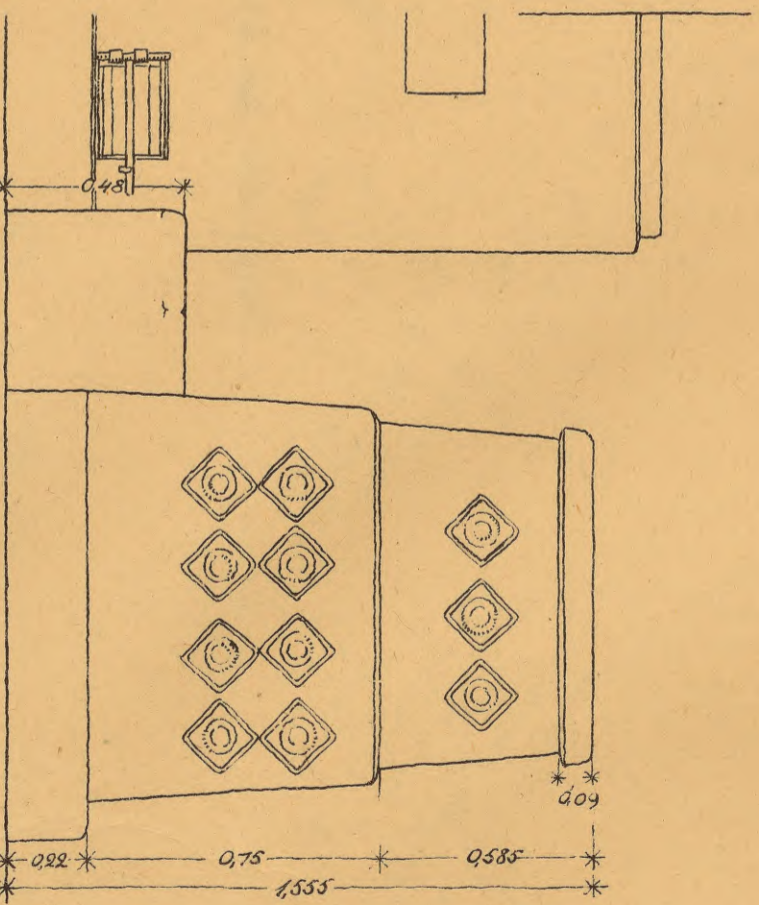
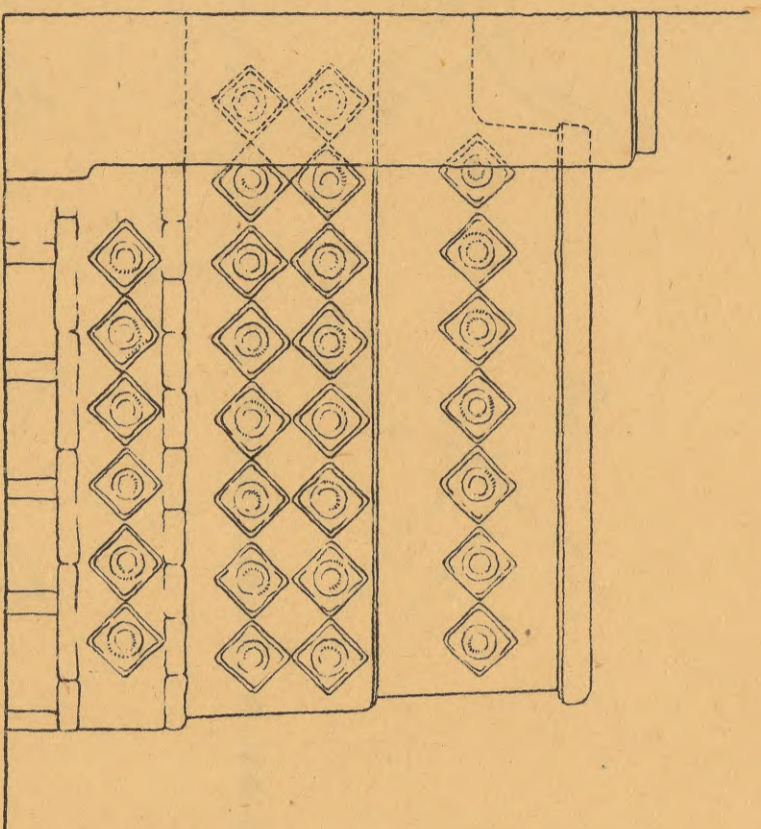

M:1:20
0 5 10 15 20 25 cm

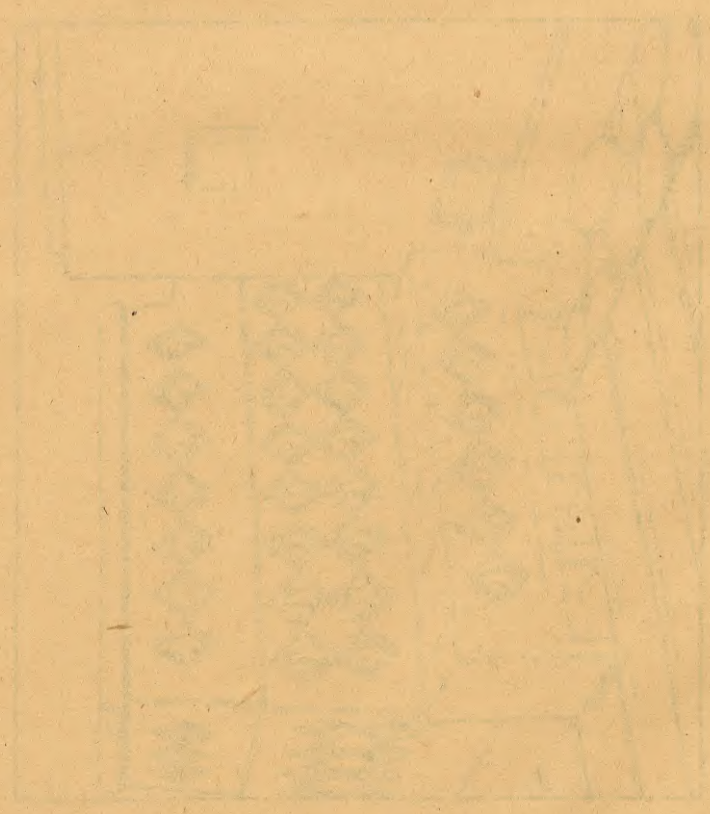
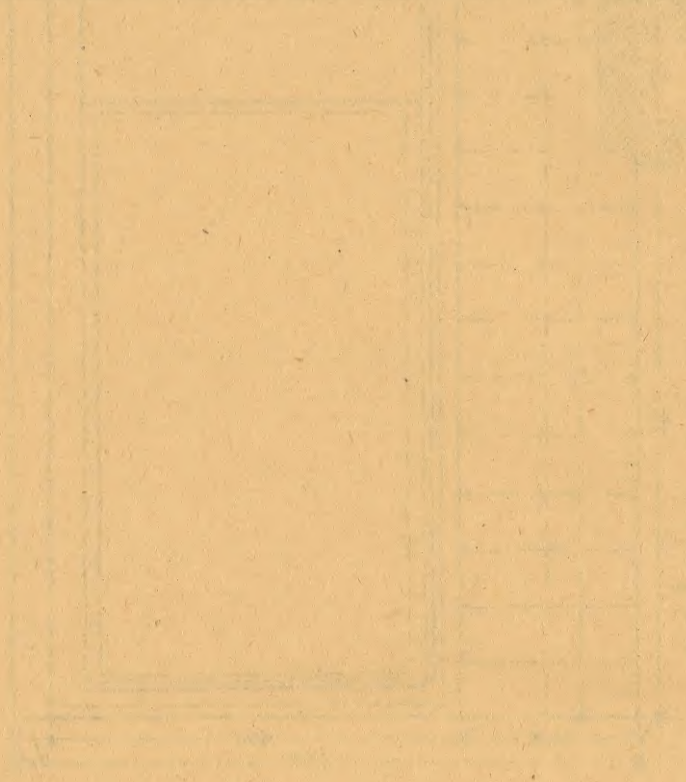
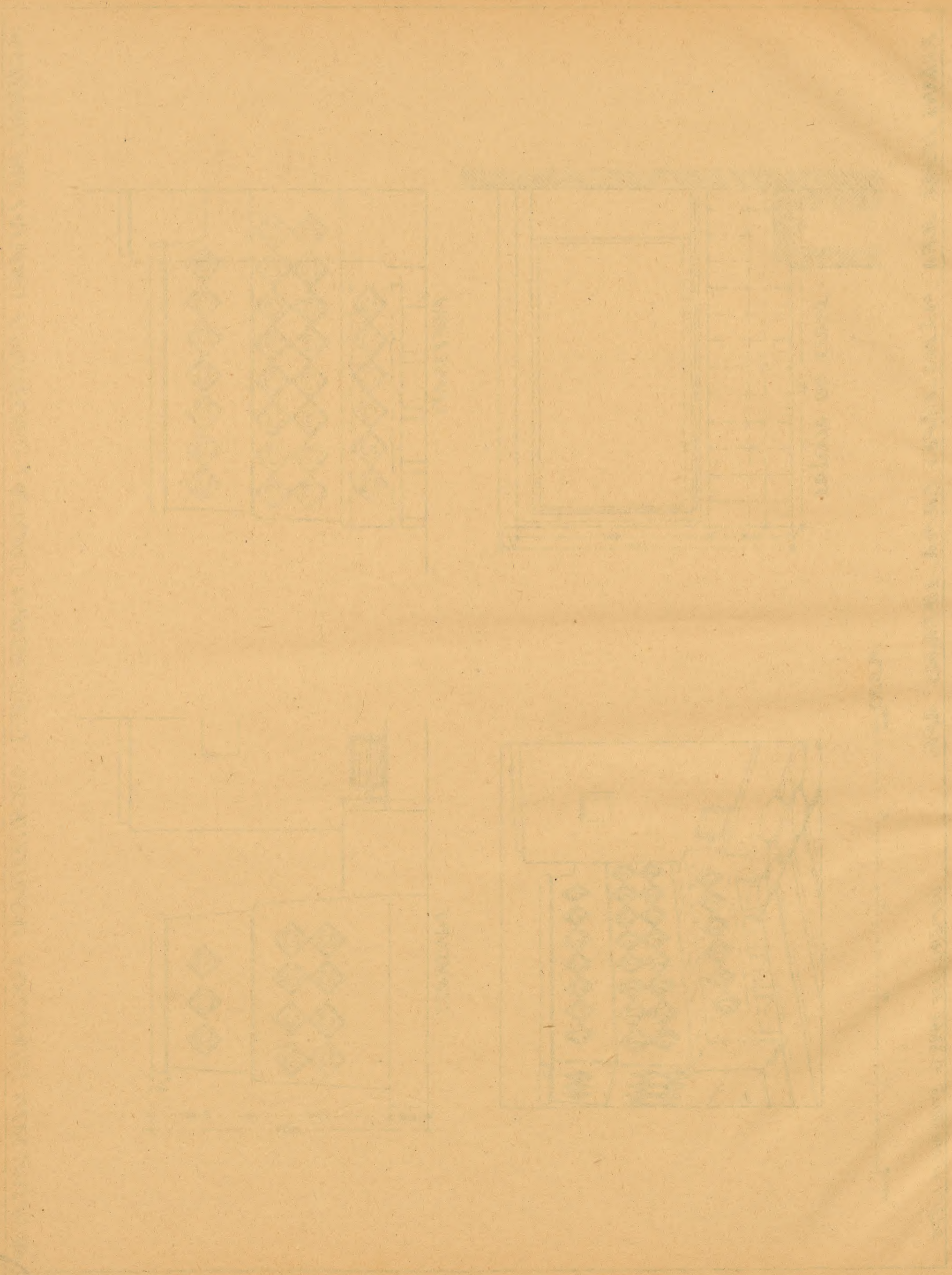

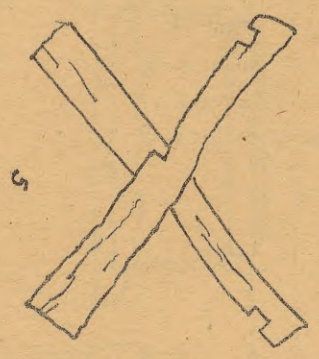
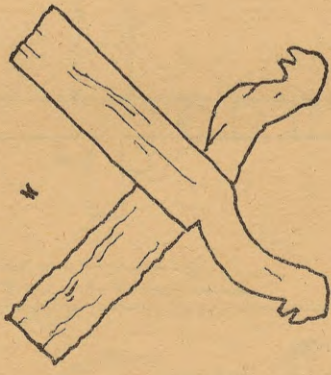
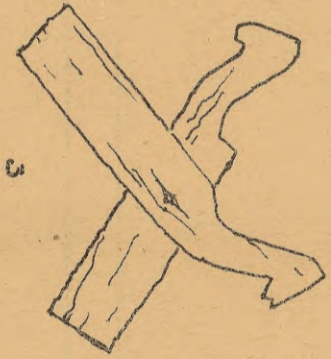
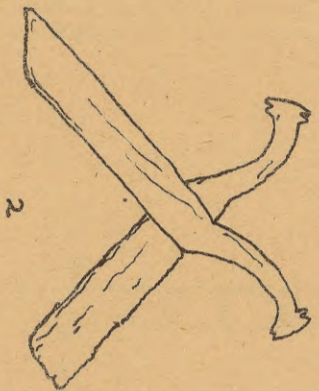
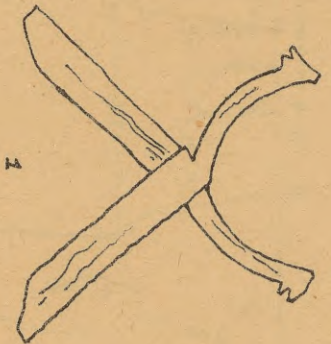
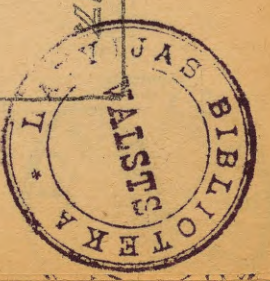

1-5 PĀPES CIEMĀ, RUCAVAS PAG. LIEPĀJAS APRIŅĪ

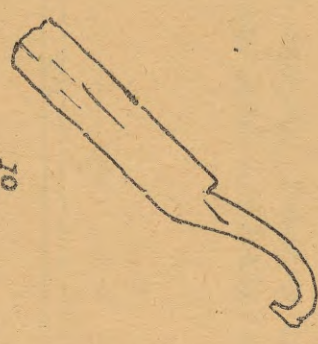
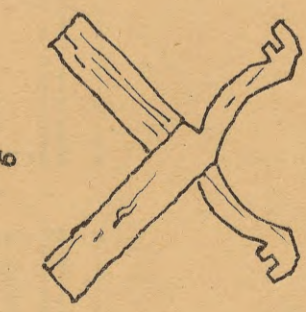
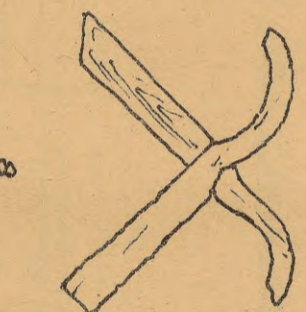
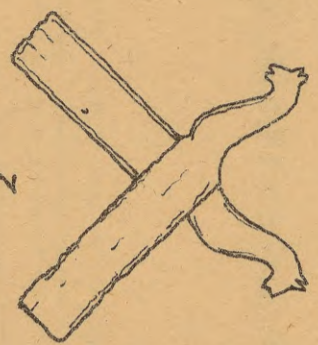
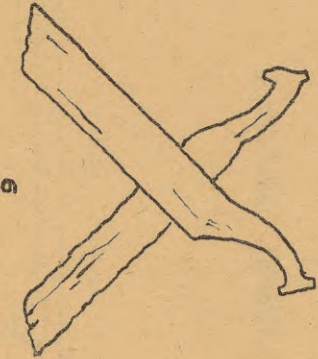

6-9 DUNIGAS PAG. LIEPĀJAS APRI.

10 KALĒTĀ, KALĒTAS PAG. LIEPĀJAS APRI.

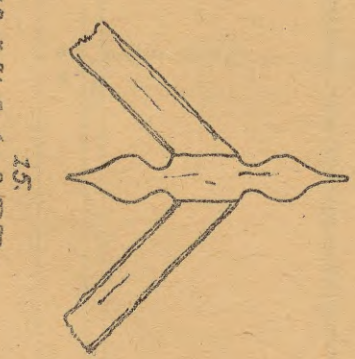
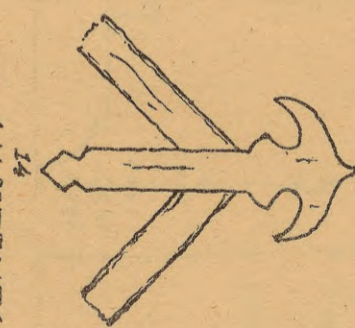
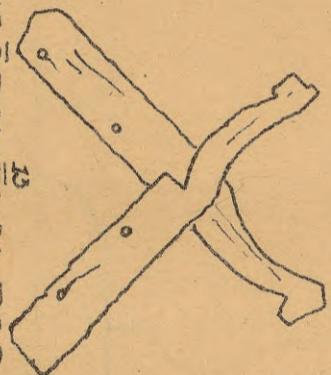
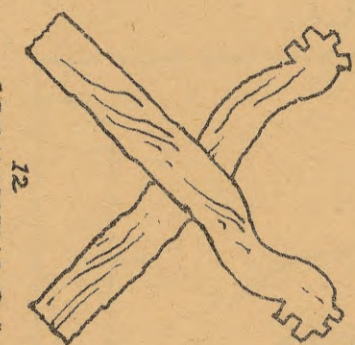
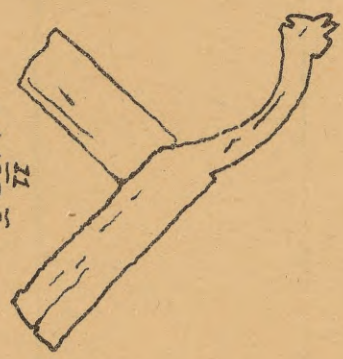

11 NĪCĀ

12 JAUNZEMOS NĪCAS PAG. LIEPĀJAS APRI.

13 MĀRŠNĒNU PAG. CĒSU APRI.

14-15 SMILTENES PAG. VALKAS APRI.

Faint, illegible text arranged in a grid pattern, possibly bleed-through from the reverse side of the page. The text is organized into approximately 5 rows and 3 columns.



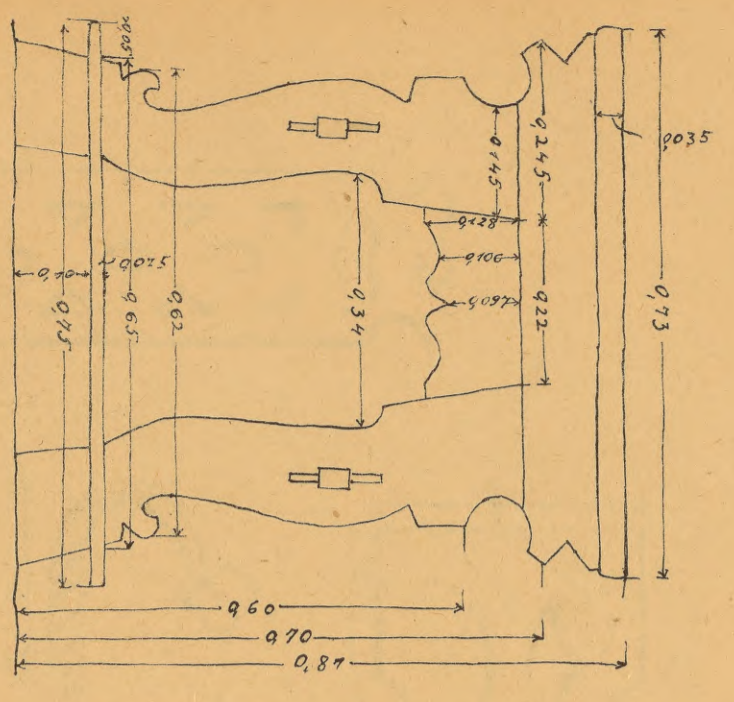

LIBEKŪ DURĀ MAĪJA, PĀRĒS CĪSMĀ, RUCIŅAS PAĻĀ LĪEPĀJAS AĻPĒ.



MĀRTIŅU MAĪJA, PĀRĒS CĪSMĀ, RUCIŅAS PAĻĀ LĪEPĀJAS AĻPĒ.

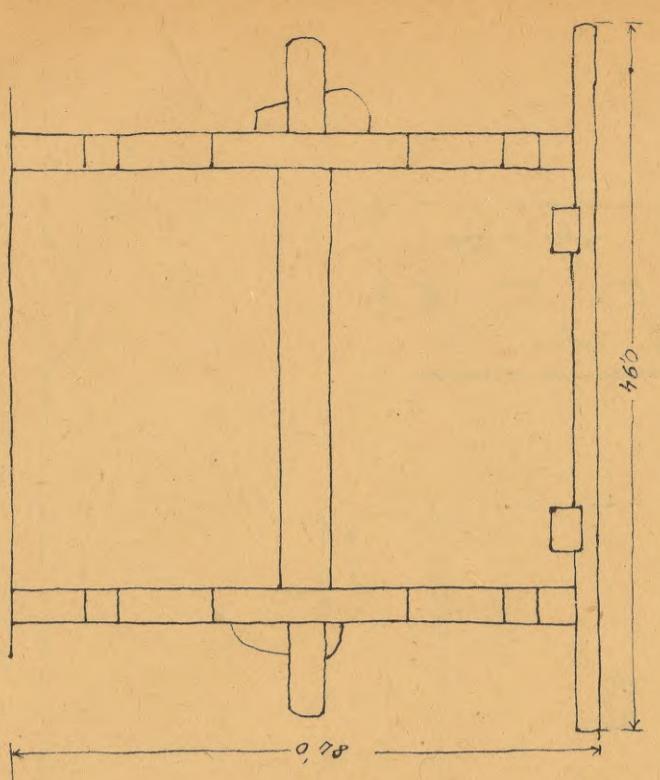

ĀDIŅU MAĪJA SĀVAJĀ SĀVAJĀ, SĀUN-LĀNDIENES PAĻĀ. DAĻKĀS AĻPĒ.

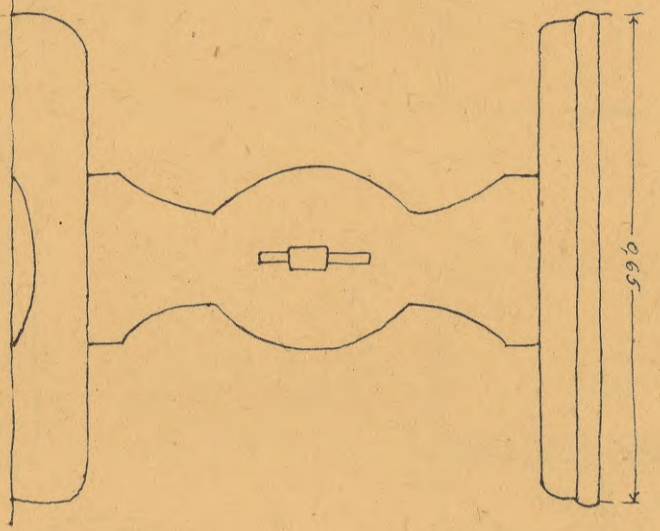

ĢĀRĀNČOS, VEŠTĪENĀS PAĻĀ. ČĒSU AĻPĒ.

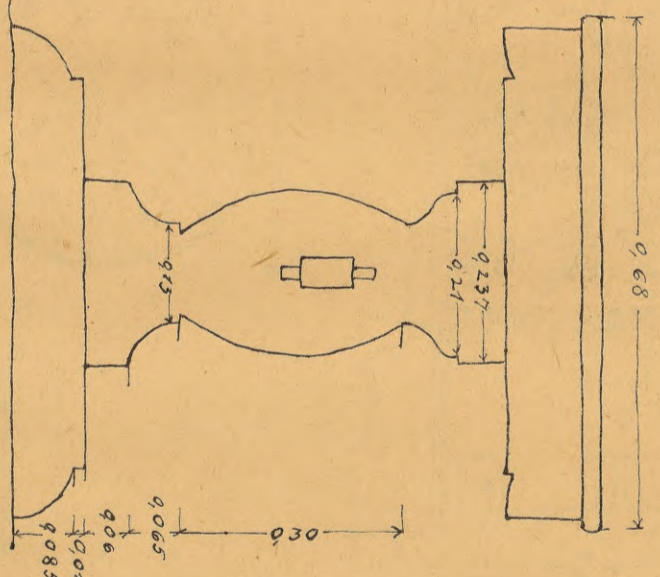

GAZDI

UZMĒROJĀS 1921G. STU DARCH. I. KRONBERG UN I. JĒPE

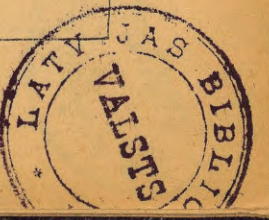

APR 21 1881

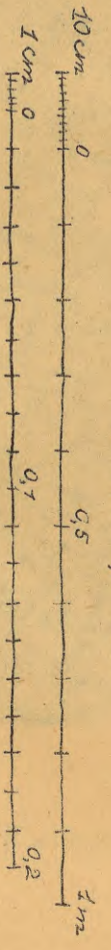
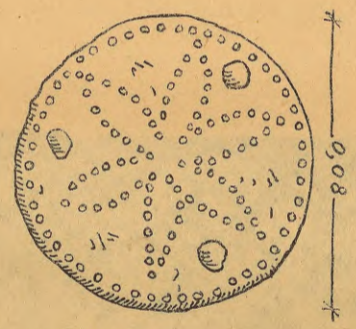
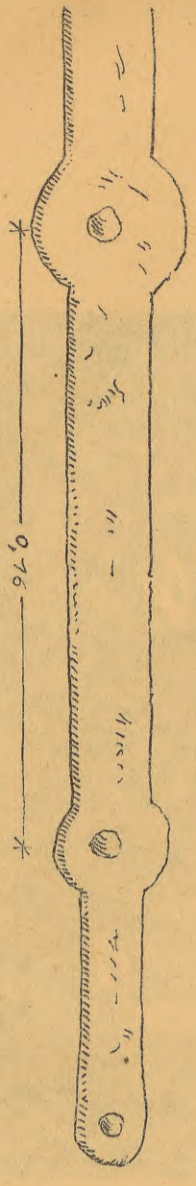
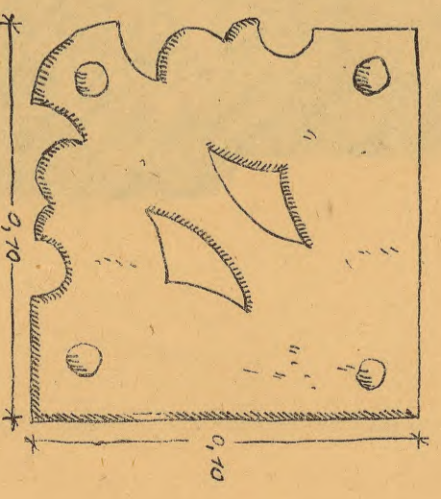
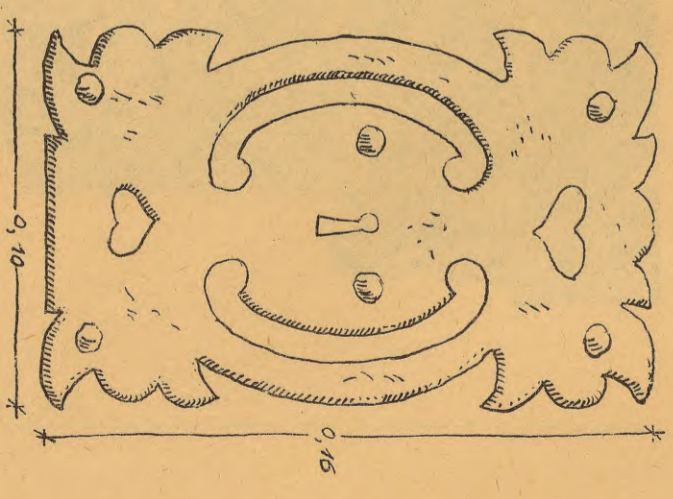
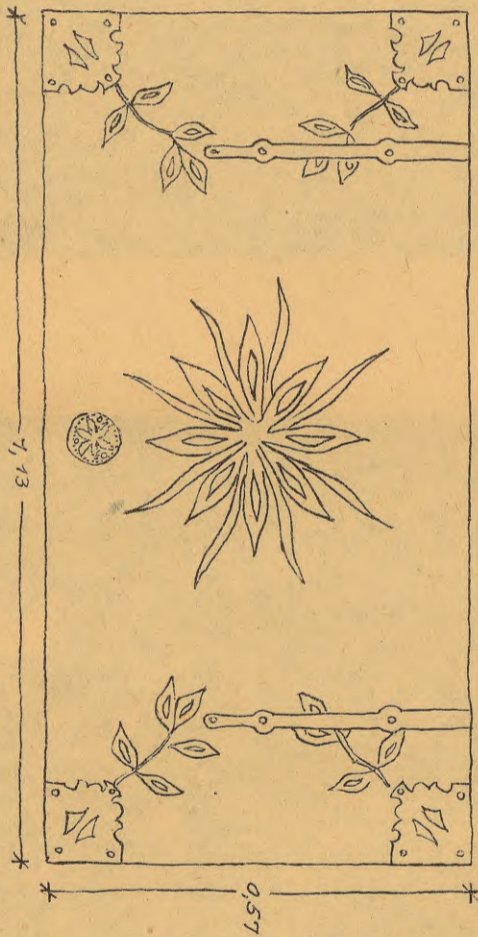
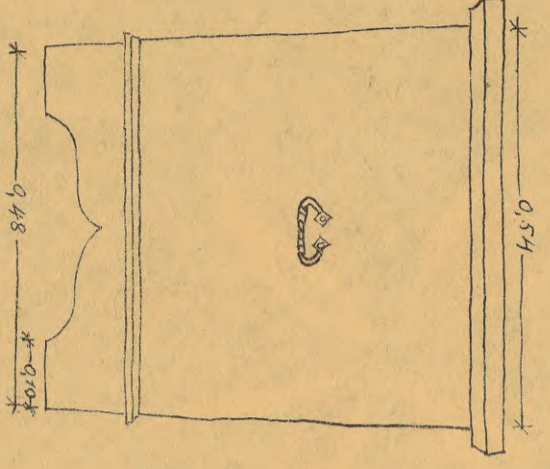
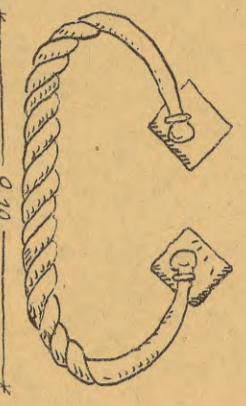
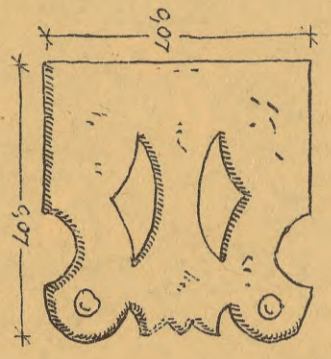
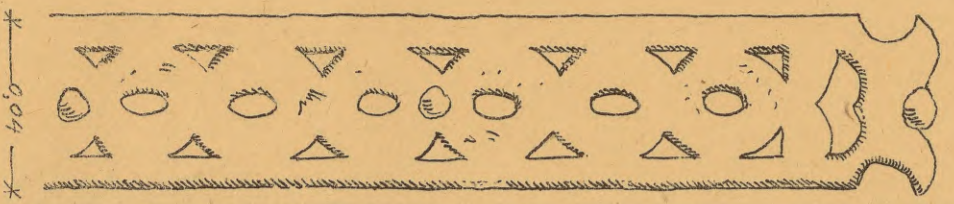

M. 7:10, 1:2

Faint, illegible text at the top of the page, possibly a title or header.

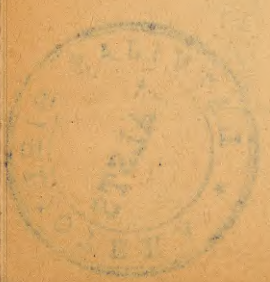
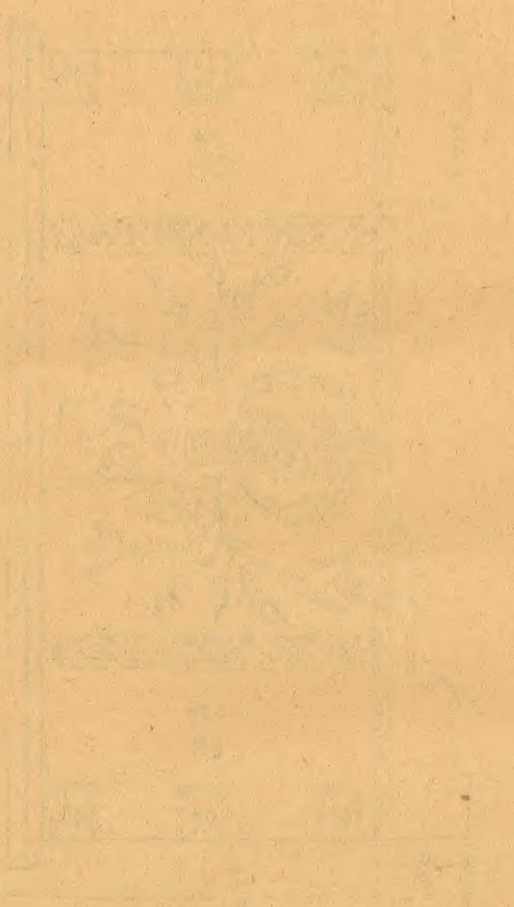



MATERIAĻI PAR LATVIJAS BŪVNIECĪBU.
LATVIJAS UNIVERSITĀTES ARCHITEKTURAS FAKULTĀTES IDEJUMS III. 20.



M 1:5 10cm 0 0,5 1m

PŪRA LĀDES GLEZNOJUMS.
KALĒTAS PAG. NĀBAGU MĀJĀ, LIEPĀJAS APR.

UZMĒROJUSE 1922 G.
STUD. ARCH. I. KRONBERG.

LIBRARY OF THE UNIVERSITY OF TORONTO



UNIVERSITY OF TORONTO LIBRARY



MATERIALI PAR LATVIJAS BŪVniecību
LATVIJAS UNIVERSITĀTES ARCHITEKTURAS FAKULTĀTES IZDEVUMS III, 21.



M. 1:5

KŪTS DURVIS ZINGOS, NĪCAS PAG. LIEPAJAS APR. UZMĒROJUSE 1922. G. STUD. ARCH. I. JĒPE

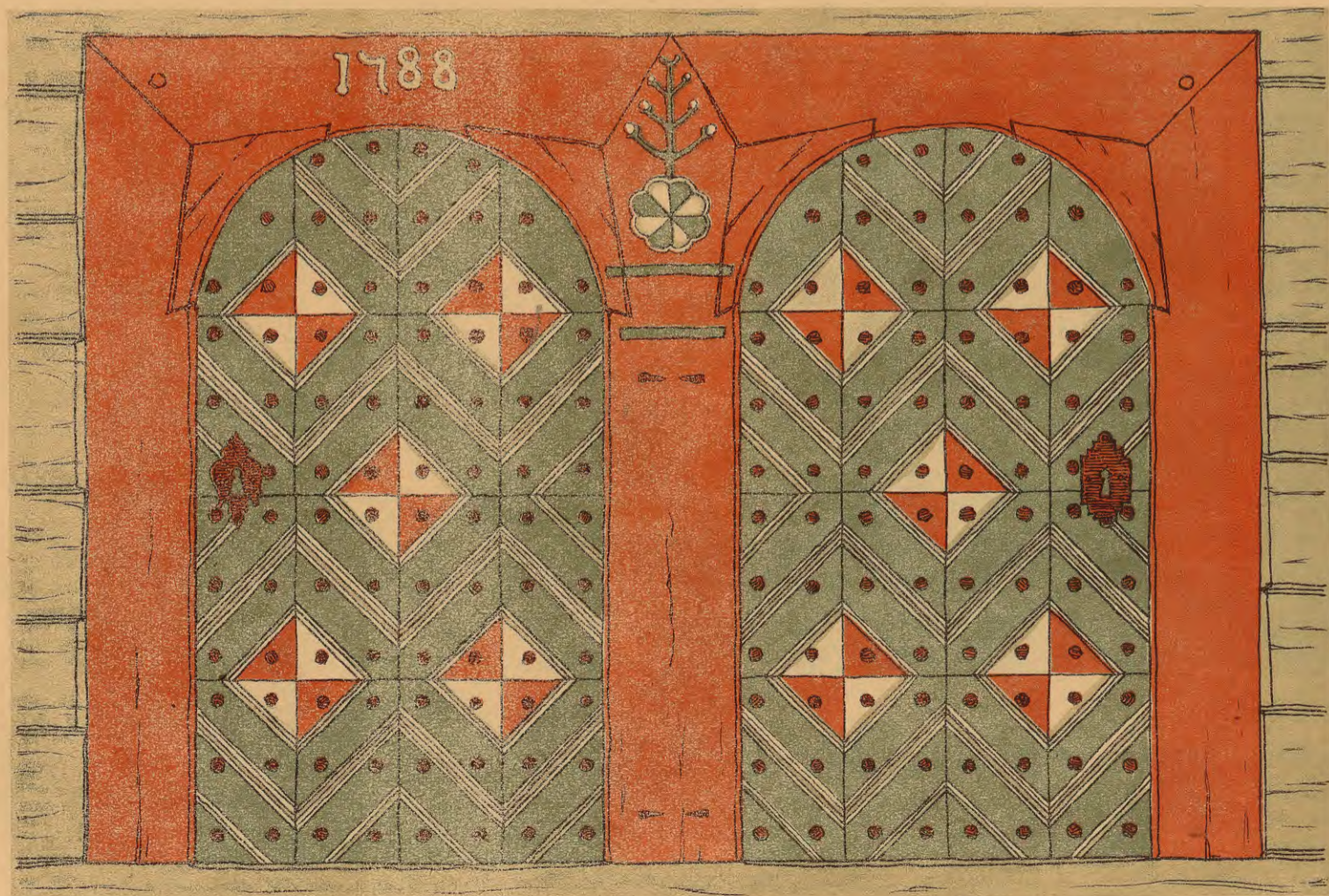

M. 1:5

KLĒTS DURVIS KONINU CIEMĀ, KULDĪGAS APR. UZMĒROJIS 1921. G. STUD. ARCH. H. KUNDZIŅŠ



M. 1:15

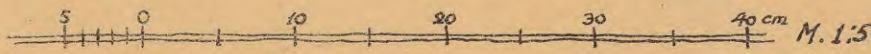

M. 1:5

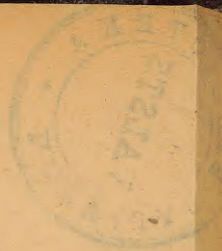

UM.
B...

THE UNIVERSITY OF CHICAGO
LIBRARY



THE UNIVERSITY OF CHICAGO
LIBRARY



THE UNIVERSITY OF CHICAGO
LIBRARY



Uzņēmis kapteins J. Assars.

I. Namiņš Eiboku mājās, Ainažu pagastā, Valmieras apriņķī.

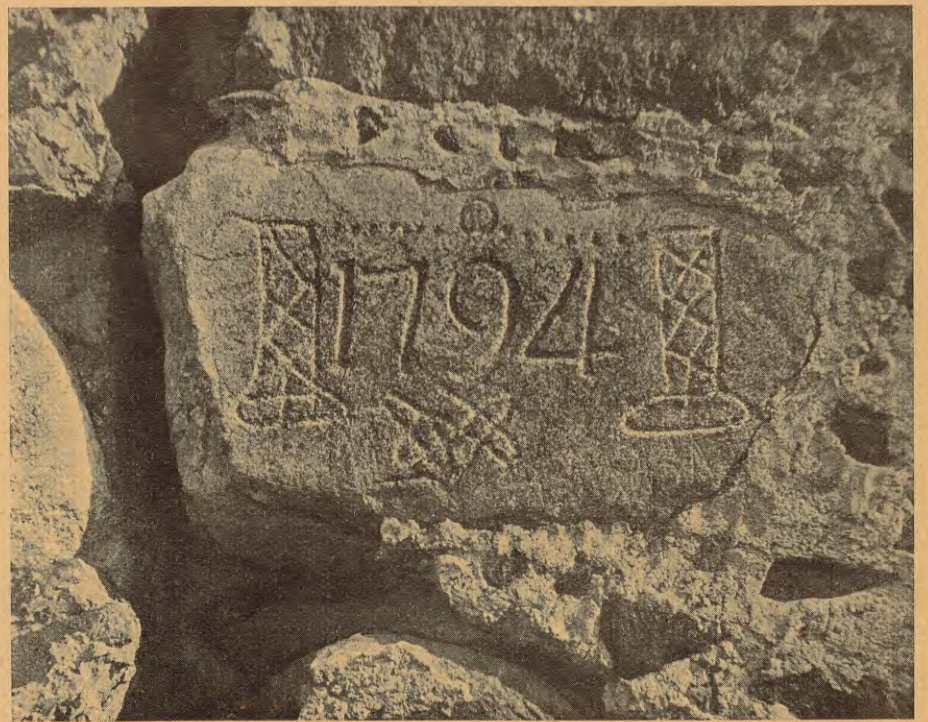

Uzņēmis stud. arch. H. Kundziņš.

II. Pamatu akmenis Smiltenes mācītāja muižas kūti, Valkas apriņķī.



Uzņēmis stud. arch. H. Kundziņš.

III. Rija Maz-Putniņās, Usmas pagastā, Kuldigas apriņķī.



Uzņēmis stud. arch. R. Legzdiņš.

IV. Rijas kambars Jaun-Irmās, Naukšenu pagastā, Valmieras apriņķī.



Uzņēmis stud. arch. R. Legzdiņš.

V. Dzīvojamā ēka Žūkurīti, Sēļu pagastā, Valmieras apriņķī.



Uzņēmis stud. arch. H. Kundziņš.

VI. Klēts Ķoniņu ciemā, Kuldīgas apriņķī.



Uzņēmis doc. P. Kundziņš.

VII. Klēts Ābolniekos, Vecmuižas pagastā, Valmieras apriņķī.



Uzņēmis doc. P. Kundziņš.

VIII.—IX. Klēts durvju raksti Ābolniekos, Vecmuižas pagastā, Valmieras apriņķī.

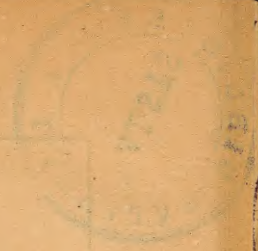



Uzņēmis stud. arch. H. Kundziņš.

? X. Malkas lieveņa stabi Smiltenes mācītāja muižā, Valkas apriņķī.



Uzņēmis stud. arch. J. Jēpe.

XI. Rijas lieveņa stabi Lenču muižā, Cēsu apriņķī.



2/13 1470



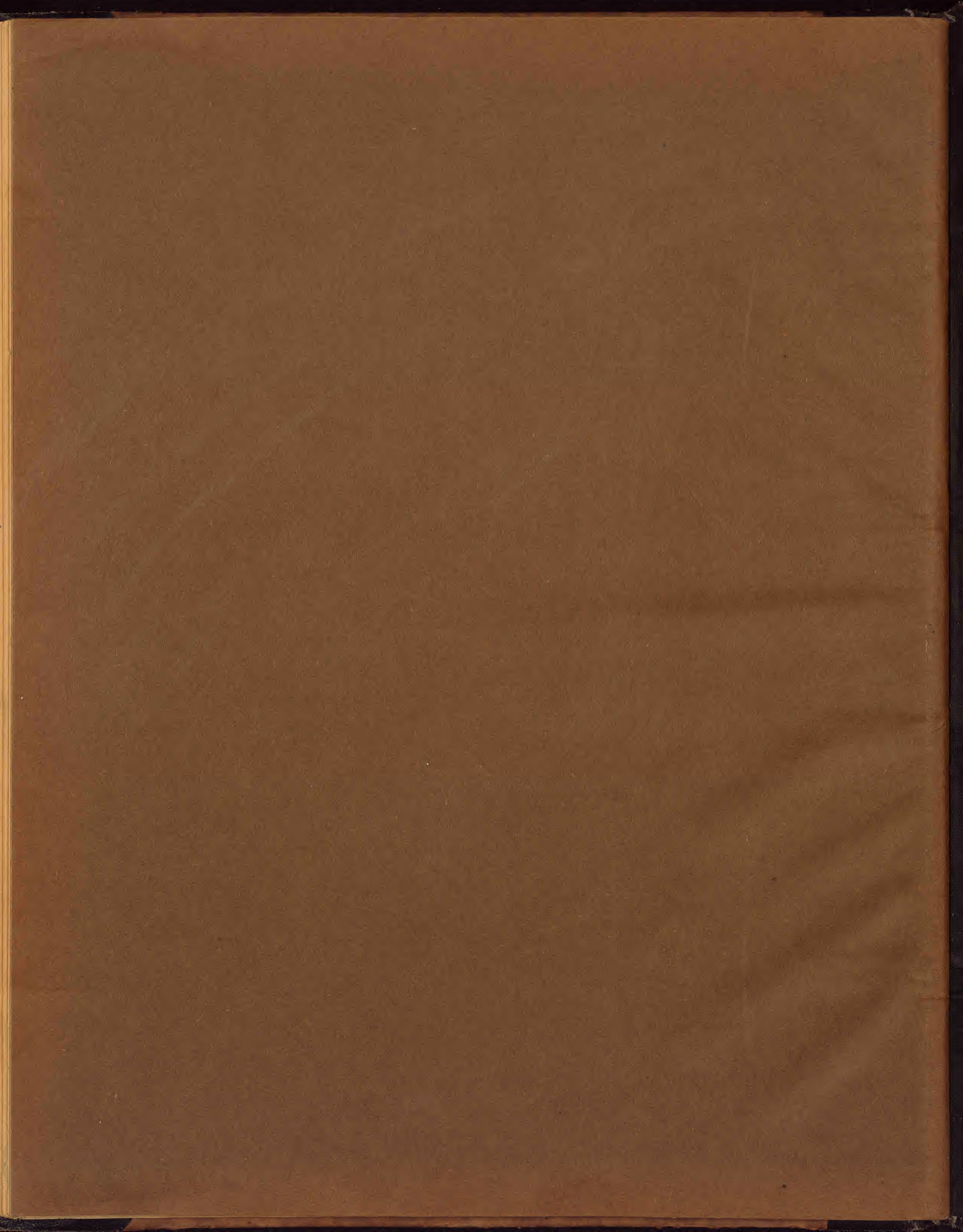

LATVIJAS NACIONĀLĀ BIBLIOTĒKA



0309057938

4/