

6
1130

F. I.



*Latvijas Universitāte
Arhitekt-fakultāte*

MATERIALI PAR LATVIJAS BŪVniecību IV KOPOJUMS

UZMĒROJUMI

- | | | | |
|-----|-------------------------------|-------|------------------------|
| 1-3 | BAZNĪCA ELEONORVIĻĀ | 14-15 | RĪA LEJAS PŪKOS |
| 4-6 | SAIEŠANAS NĀMS GAIDĒS | 16 | RĪA USVIČU SĀDŽĀ |
| 7 | KAPSĒTAS VĀRTI OKNISTES PAQ. | 17 | DONATA ARCĪKOVIČA RĪA |
| 8 | KRUSTU VEIDI | 18 | PĪRTIŅA CABUĻU SĀDŽĀ |
| 9 | KRISTINES BOLDINES DZĪVOŠMĀJA | 19 | KALTUVE TUČU CIEMĀ |
| 10 | ŽAĪKARU ISTABA | 20 | MEŽA SIENA ŠKŪNĪTIS |
| 11 | KLĒTS SAUKAVIEŠU SĀDŽĀ | 21 | TĪKLU ŠKŪNĪTIS KAULUM. |
| 12 | KLĒTĪŅA PREILĒNOS | 22 | KRĒSLU VEIDI |
| 13 | KLĒTS JDĒŅU CIEMĀ | 23 | PŪRALĀDE CŪKAIŅOS |

SIKĀTI

- | | | | |
|--------|---------------------------|------|------------------------|
| I | BAZNĪCA ELEONORVIĻĀ | VII | K. BOLDINES DZĪVOŠMĀJA |
| II | KAPU KRUSTS NERĒTAS KĀPOS | VIII | KLĒTĪŅA JDĒŅU CIEMĀ |
| III-VI | SAIEŠANAS NĀMS GAIDĒS | IX-X | RĪA JAUNPŪKOS |

RĪGĀ 1925

LATVIJAS UNIVERSITĀTES ARCHITEKTURAS FAKULTĀTES IZDEVUMS

1953

624

L. V. P. 175068
In. 0309054 939
28

Изморожану 23 лапы
Засты — 5 "

~~Копе 28 лапы~~



MATERIAĻI PAR LATVIJAS BŪVNIECĪBU · LATVIJAS UNIVERSITĀTES ARHITEKTŪRAS FAKULTĀTES IZDEVUMS IV, 1.

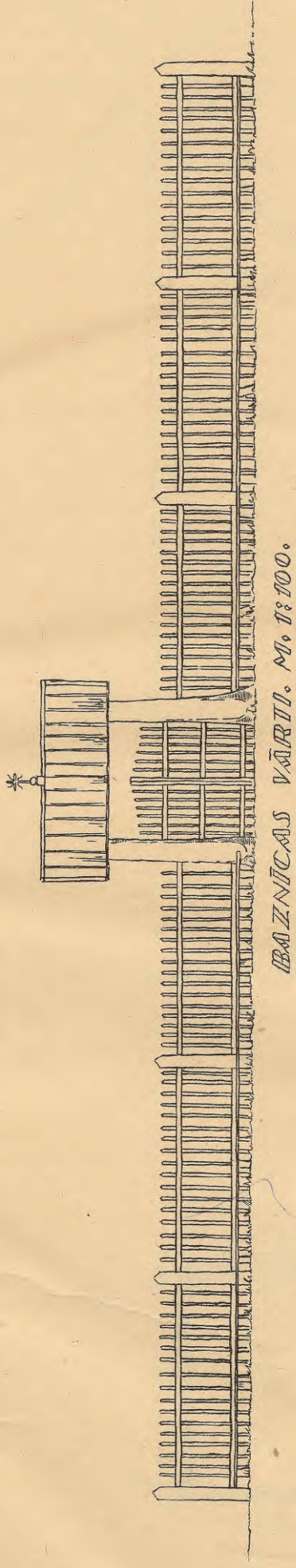

BAZNĪCAS VĀRTI. M. 1:100.

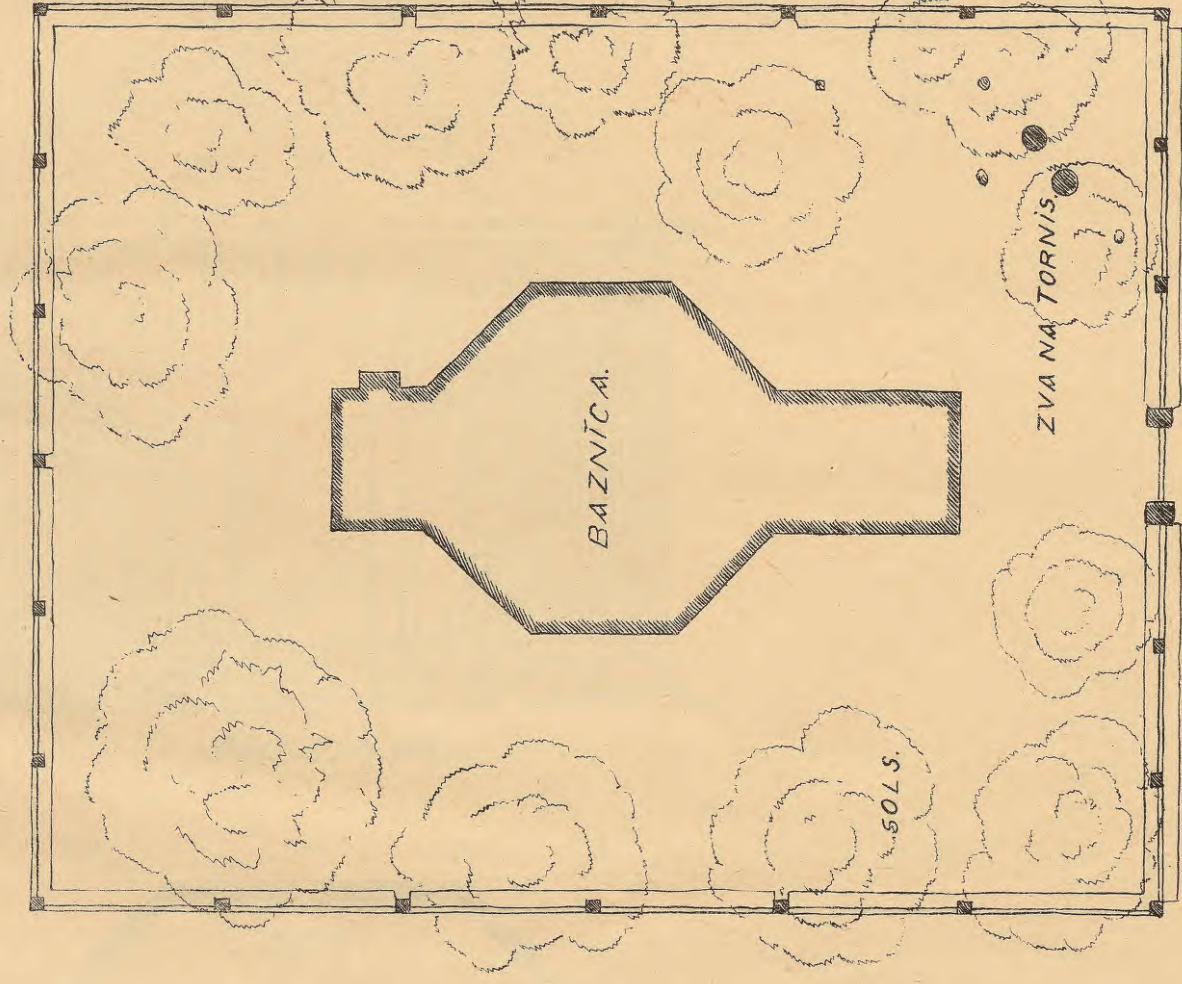

SITUĀCIJA.

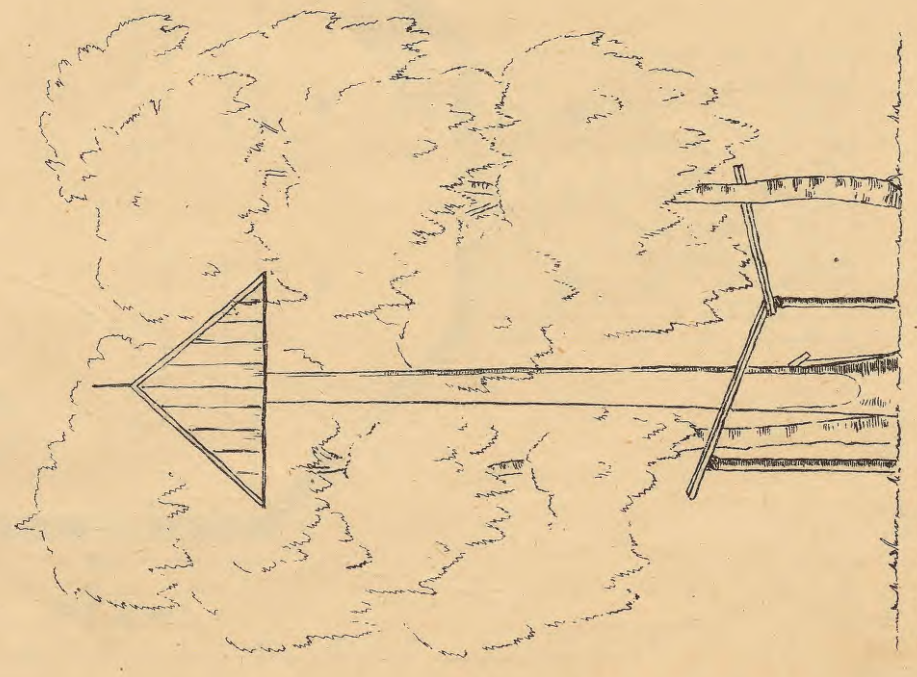

ZVANA TORNIS, SĀNSKATS. M. 1:100.

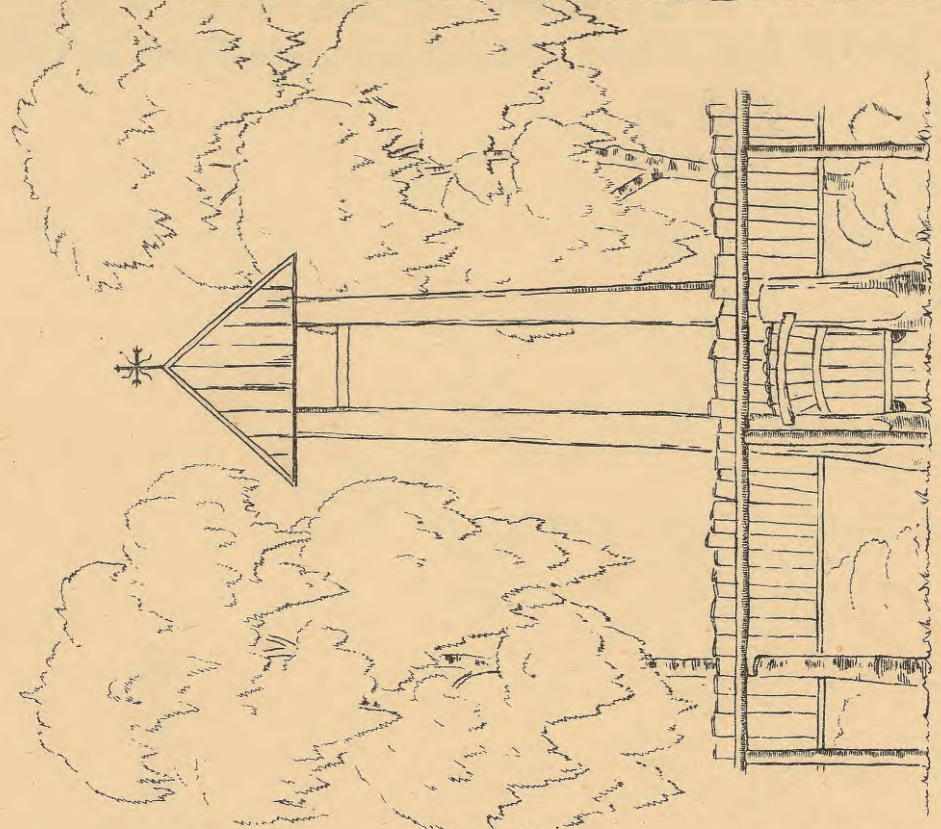

ZVANA TORNIS, PRETSKATS. M. 1:100.

BAZNĪCA ELEONORVIĀ, RUDZATU PAG. DAUGAVPILS APR.

UZMĒROJIS 1924.G. — STUD. ARCH. R. LEGDINŠ.



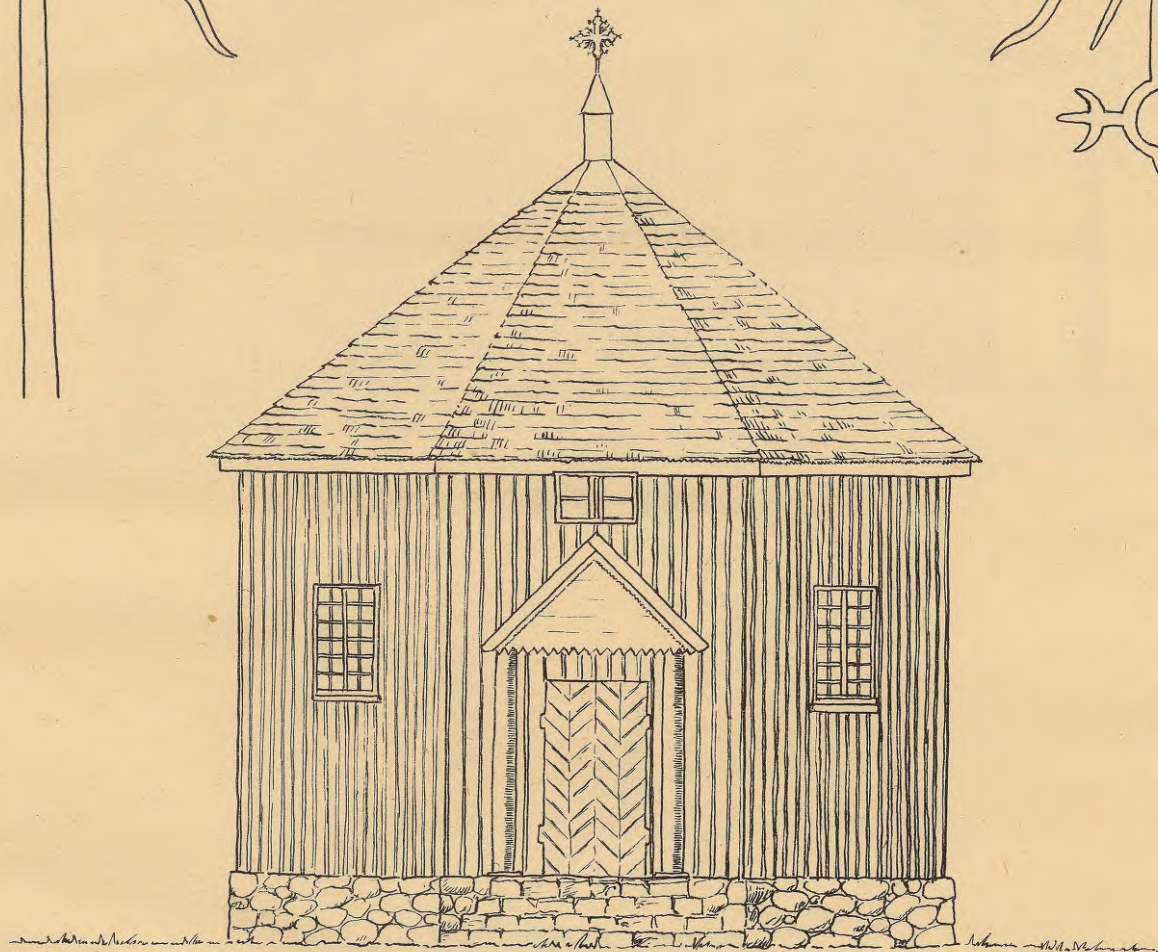
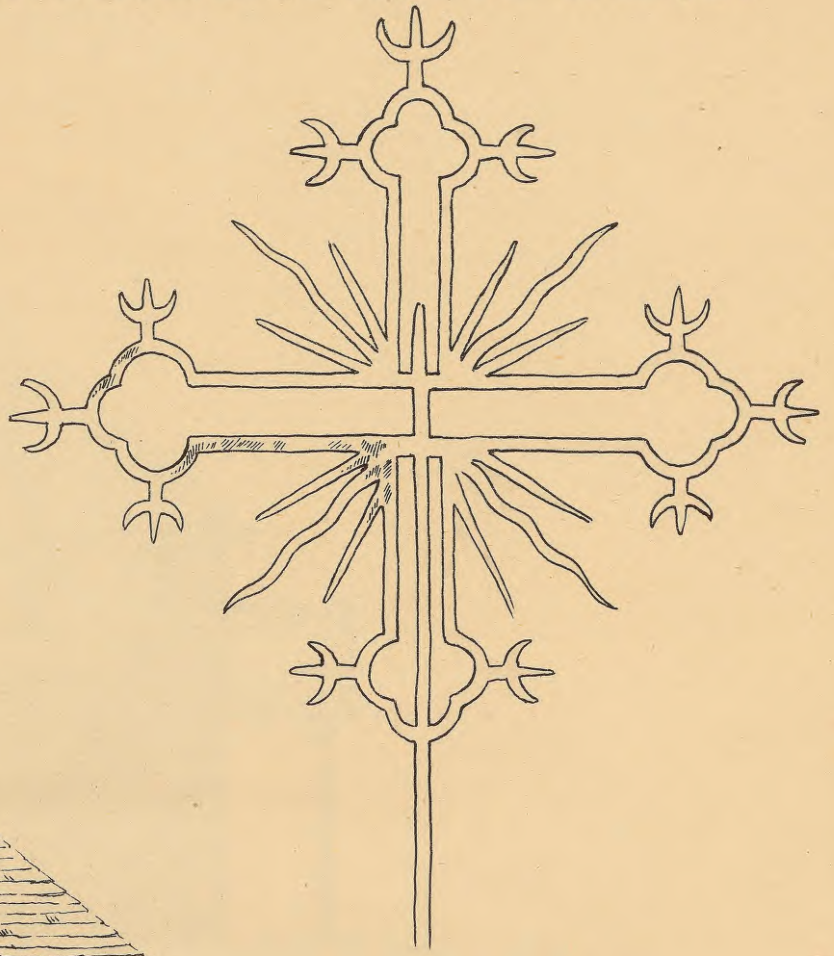
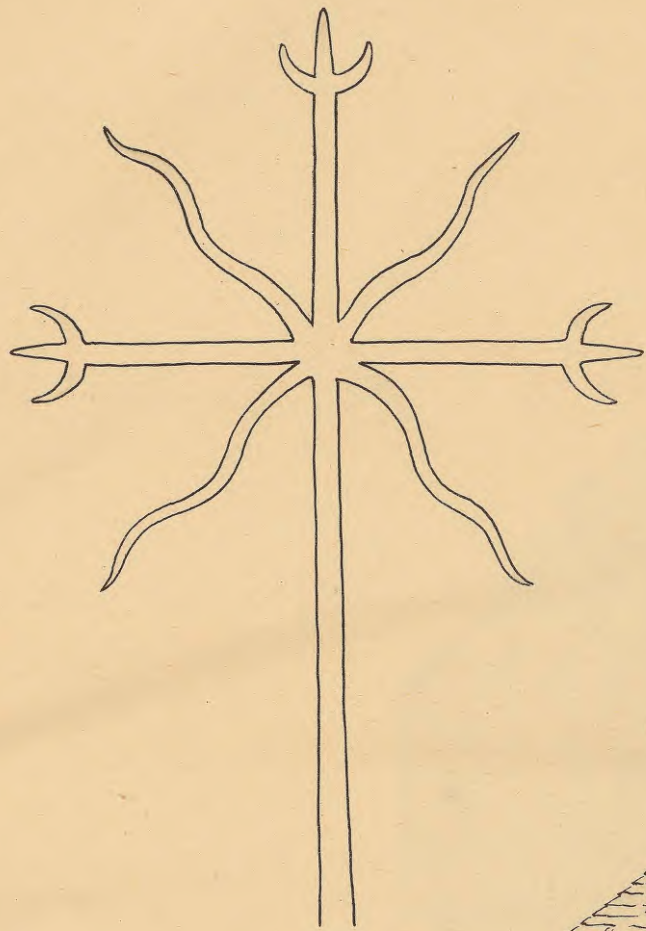

PRĒTSKATS.

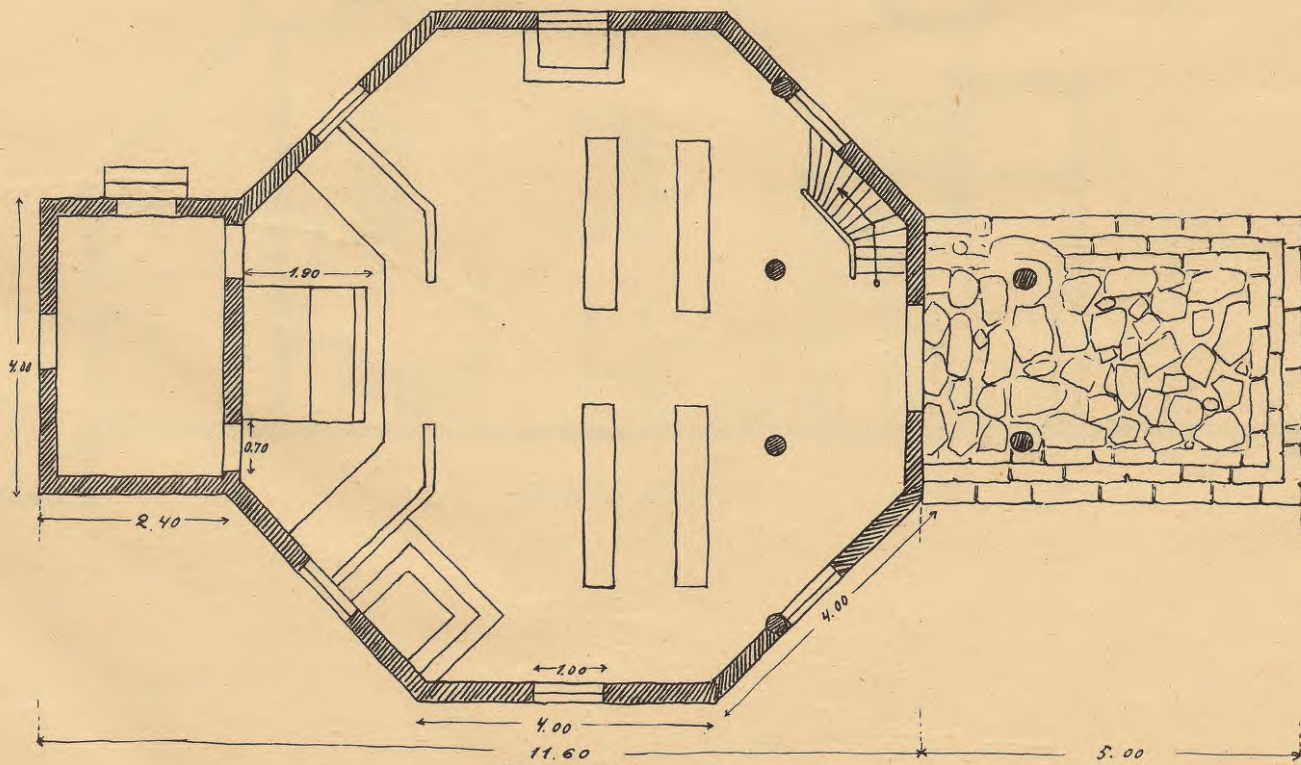

PLĀNS.

M. 1:100.

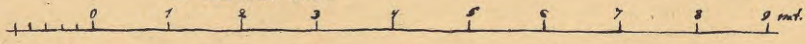

UNIVERSITÄT ZÜRICH
MATHEMATISCHES INSTITUT

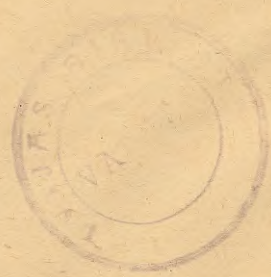
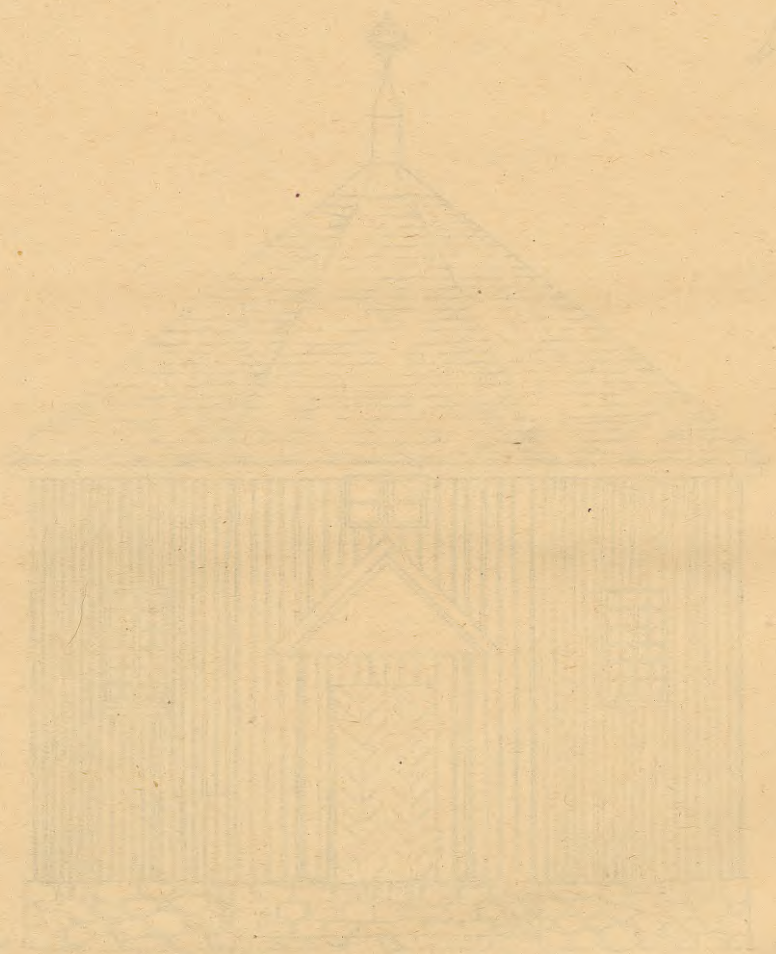

UNIVERSITÄT ZÜRICH
MATHEMATISCHES INSTITUT

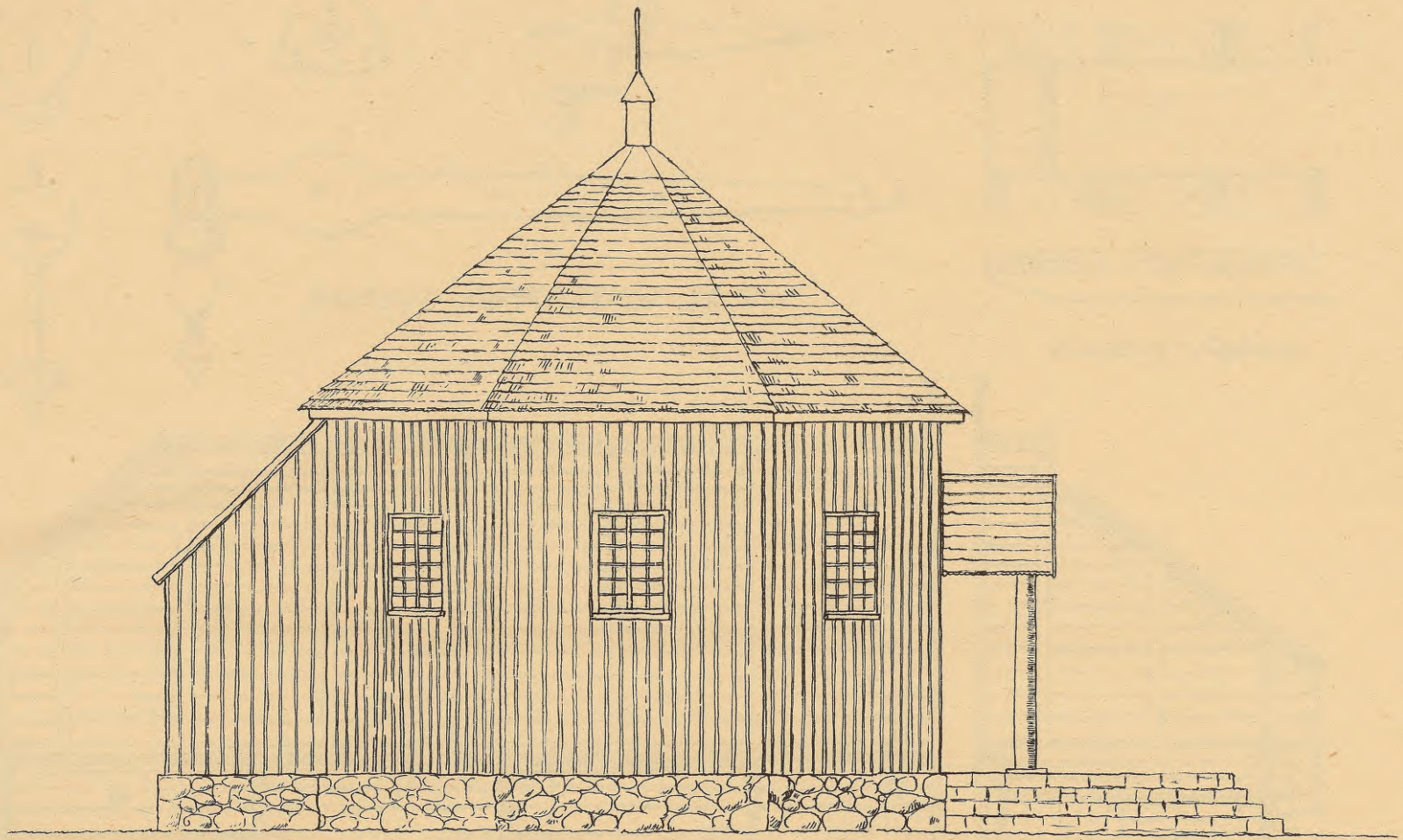

SĀNSKATS.

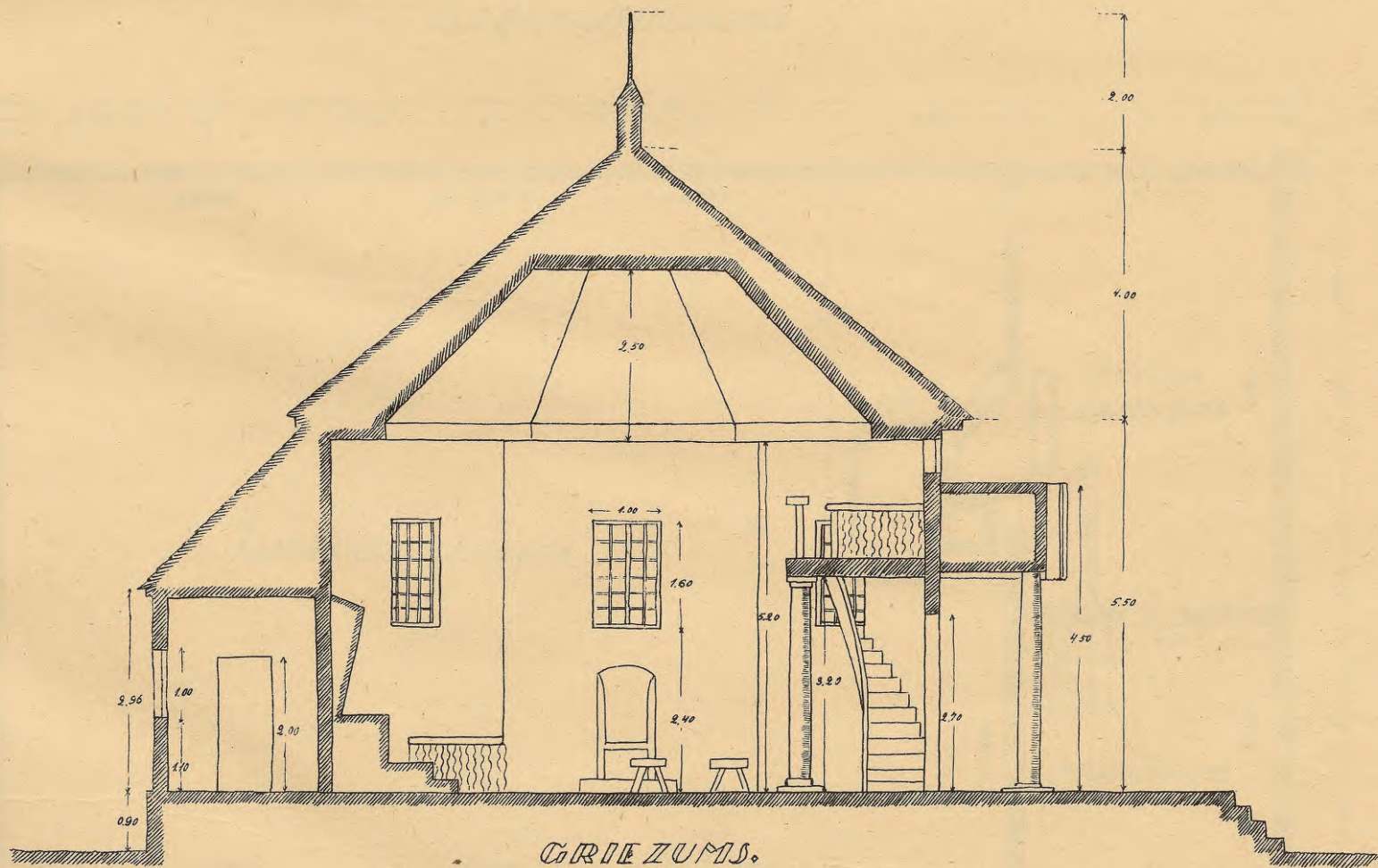

GRIEZUMS.

LATVIA UNIVERSITATEI ARHITEKTURAS FAKULTATES LEKCIJUMU DE J.



FRONTIS



SECTIO



PAZĪVAIĀS LĪGONĀVNĪCĪBAS ĀRĀPŠĒKĀS KLĪNĪKAS ĀRĀPŠĒKĀS KLĪNĪKAS ĀRĀPŠĒKĀS KLĪNĪKAS

MATERIALI PAR LATVIJAS BŪVNICĪBU
LATVIJAS UNIVERSITĀTES ARCHITEKTURAS FAKULTĀTES IZDEVUMS IV 4.

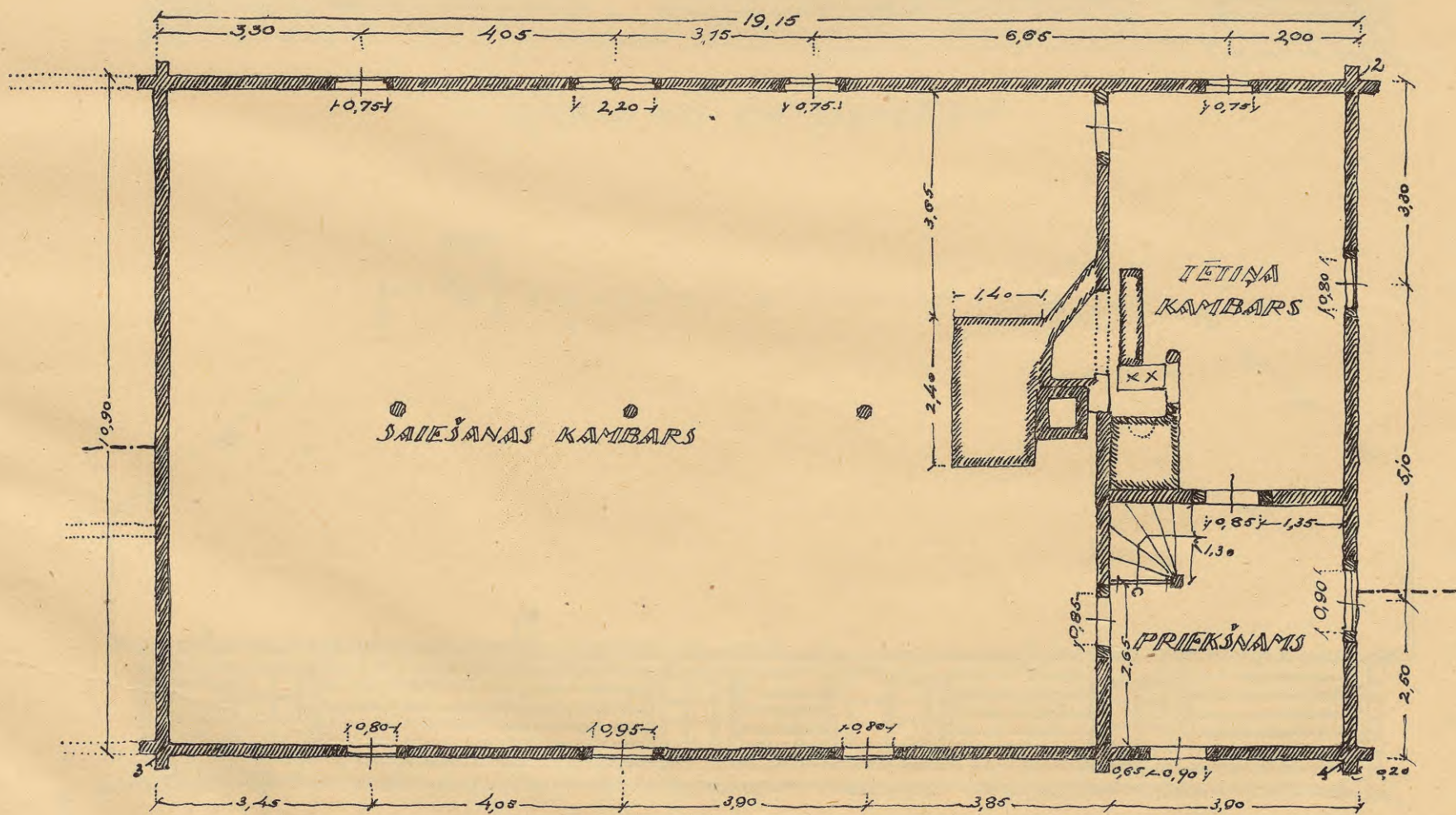
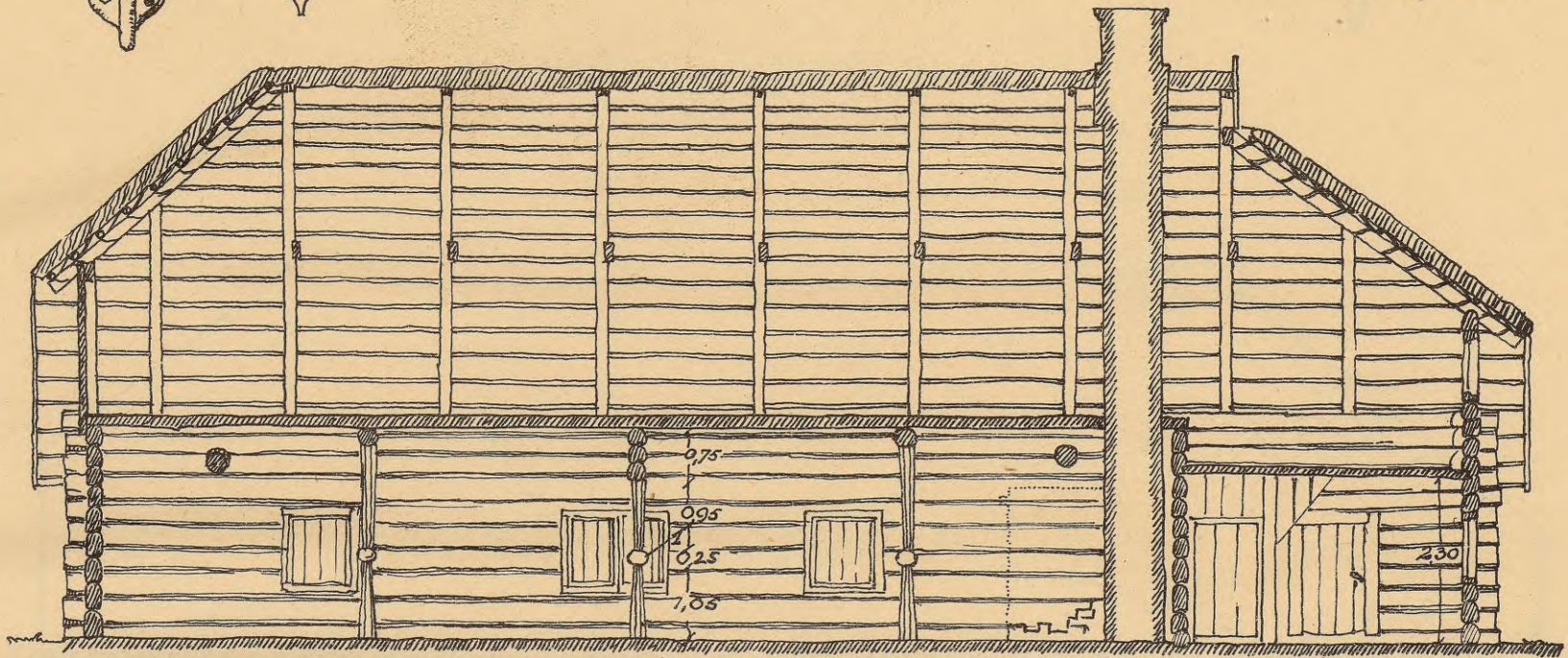
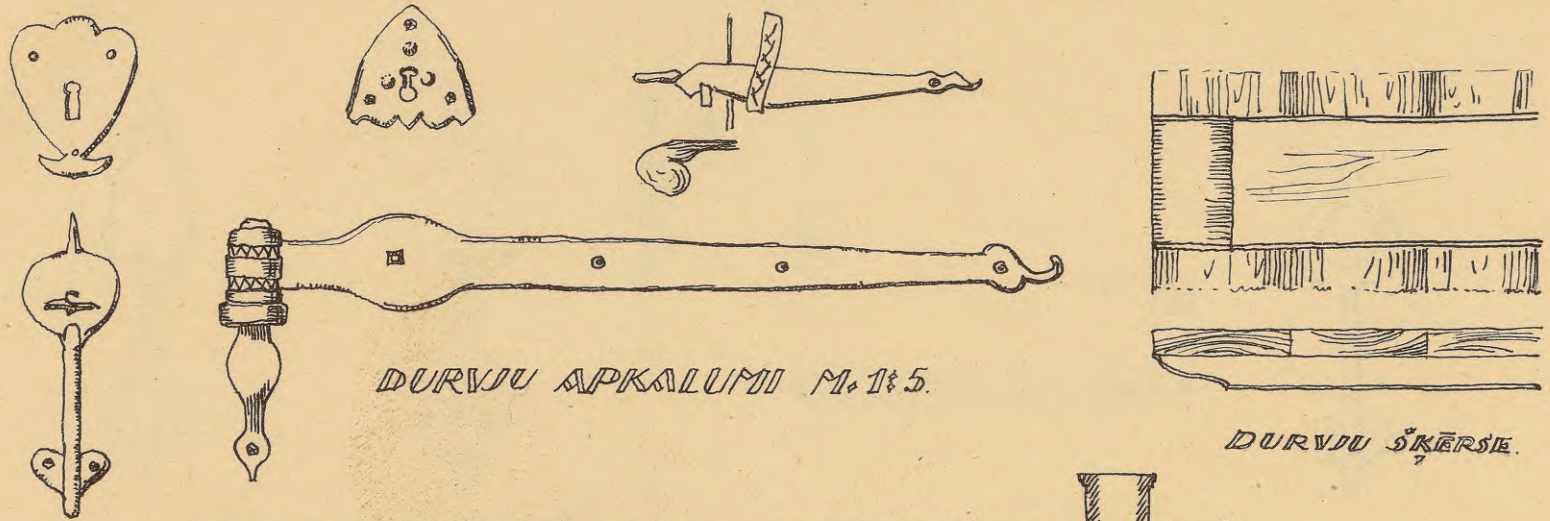

PLANS
M. 1:100

SAIEŠANAS NAMŠ GAIDĒŠ KAUGURU PAG. VALMIERAS APR.

UZMĒRĪJŠ 1923 G.
STUD. ARCH. H. KUNDZIŅŠ.

MATERIALI PAR LATVIJAS BŪVNICĪBU
 LATVIJAS UNIVERSITĀTES ARCHITEKTURAS FAKULTĀTES IZDEVUMS IV 5.

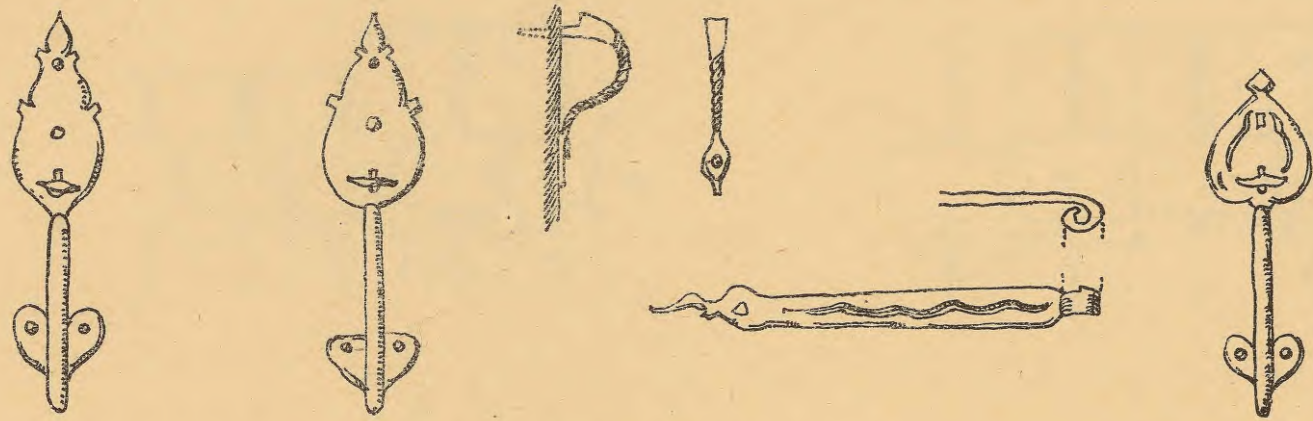

DURVJU APKALUMI M. 1:5

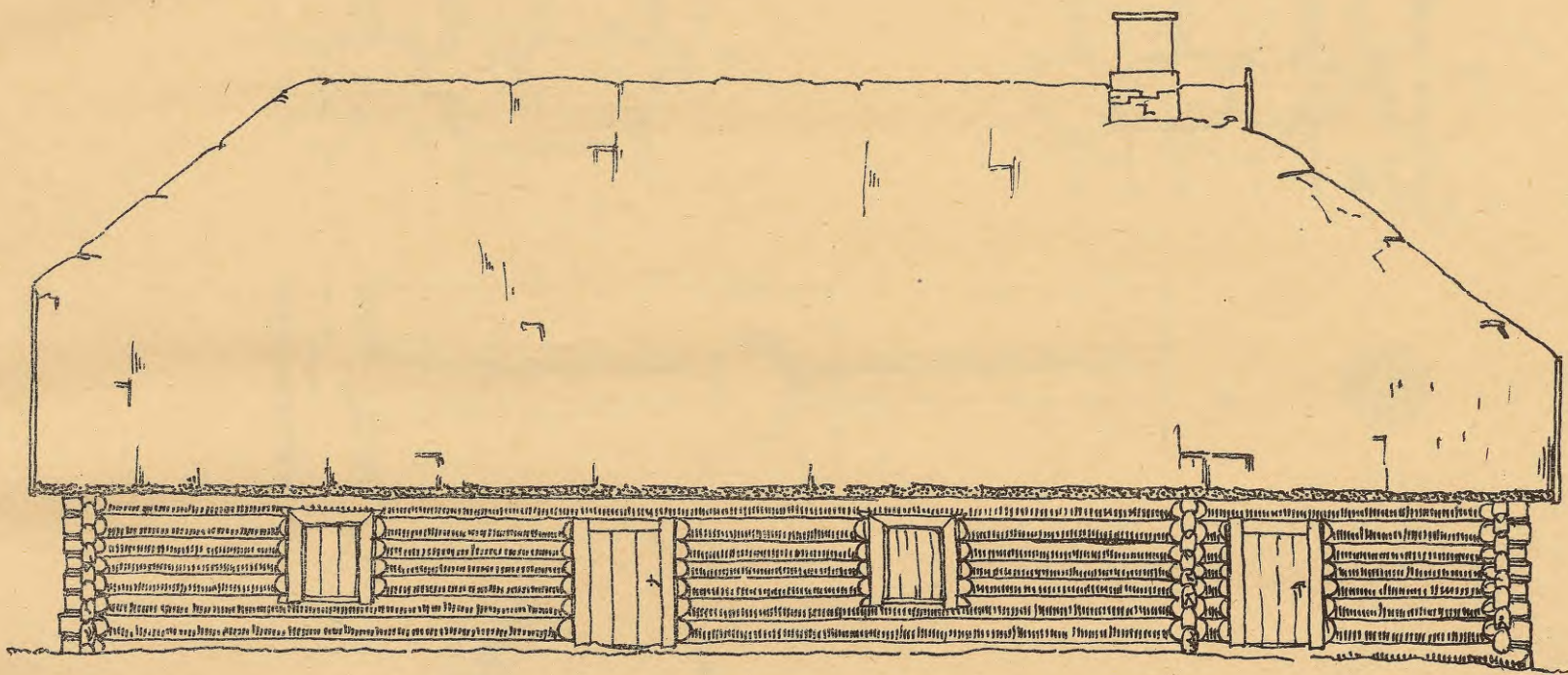

SKATS NO ZĪEMEĻRĪTIEM

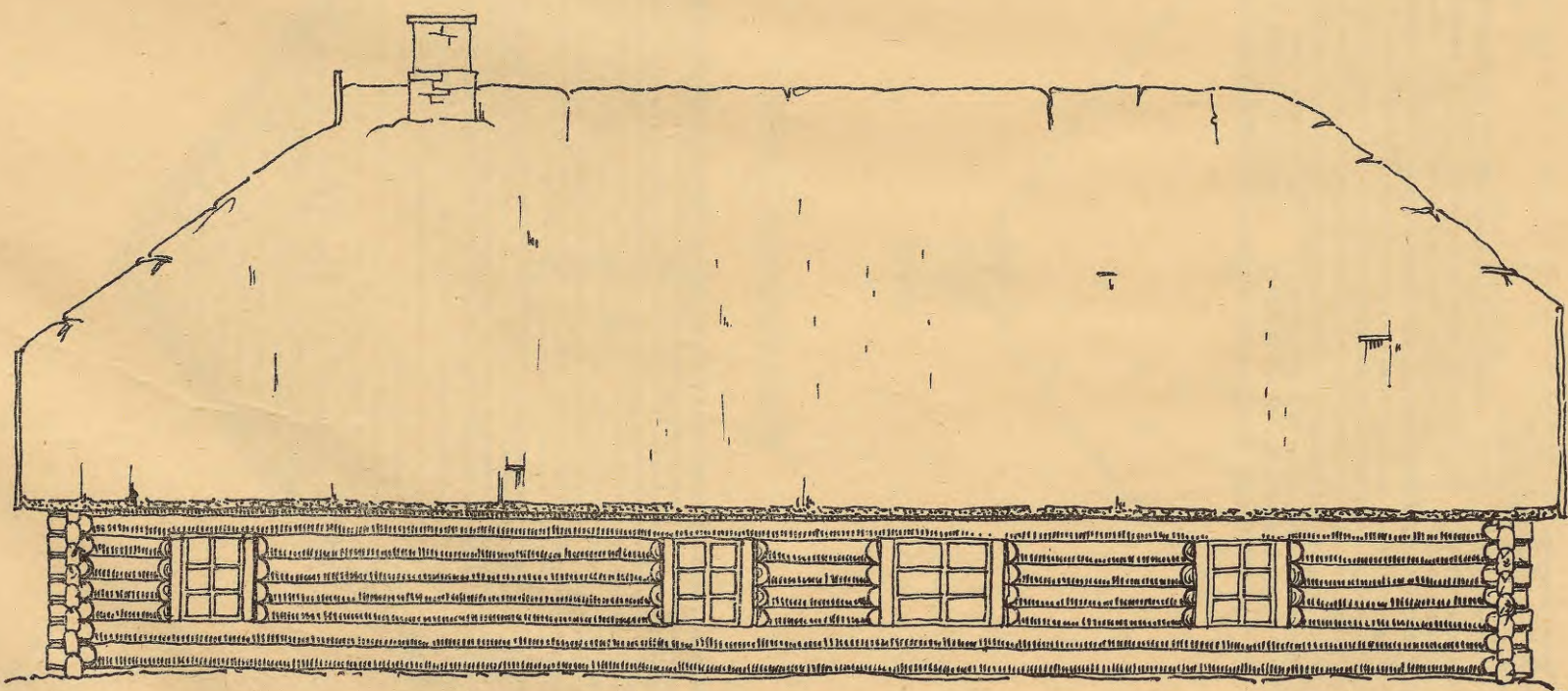

SKATS NO DIENVIDVAKARIEM

M. 1:100



UNIVERSITY OF TORONTO LIBRARY

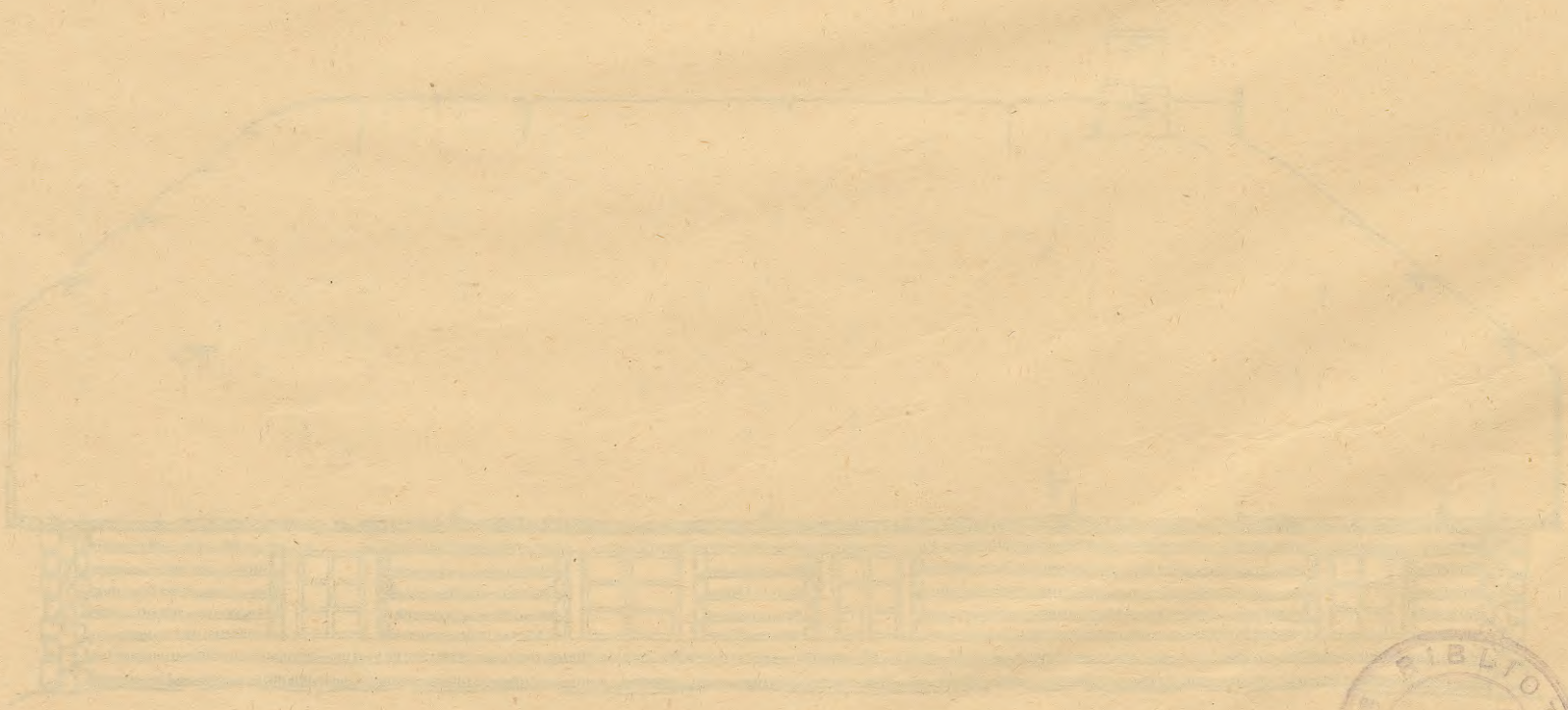
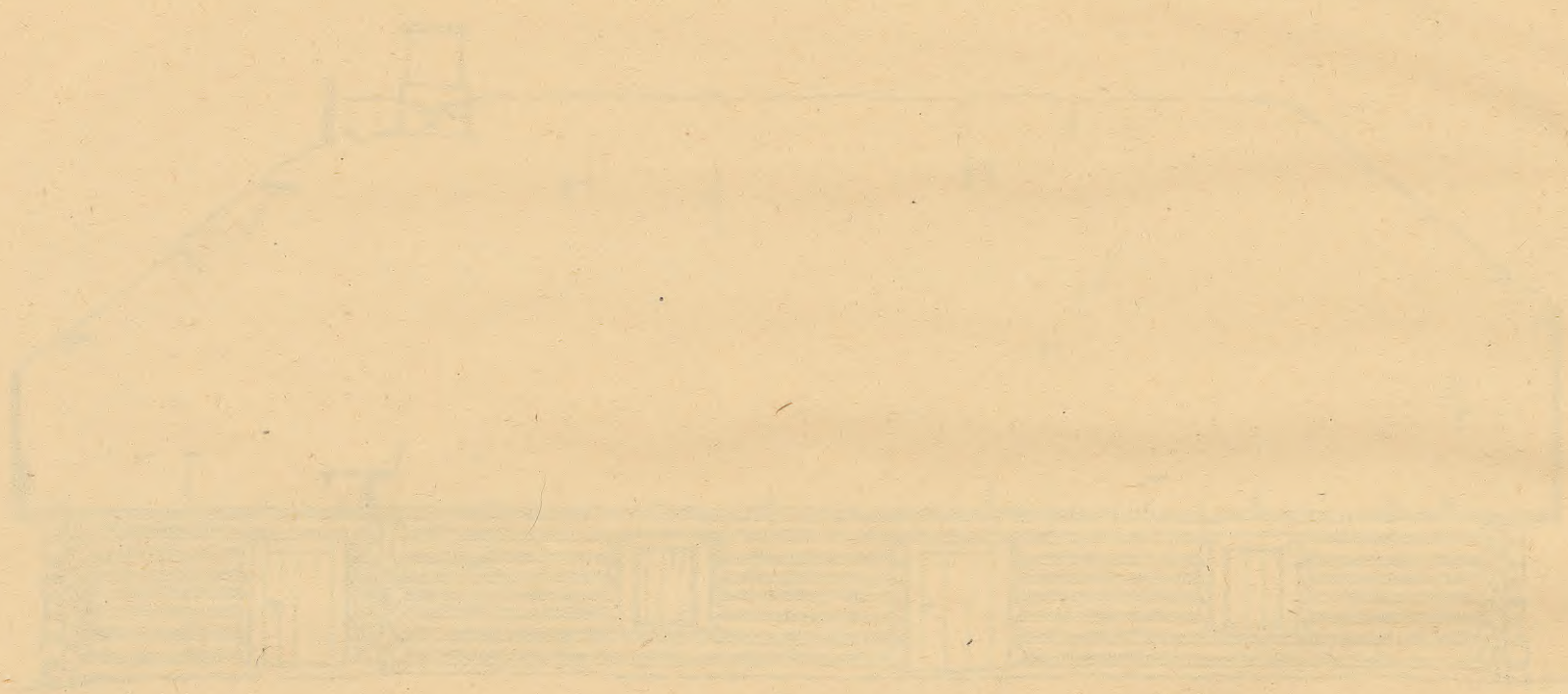

UNIVERSITY OF TORONTO LIBRARY



UNIVERSITY OF TORONTO LIBRARY

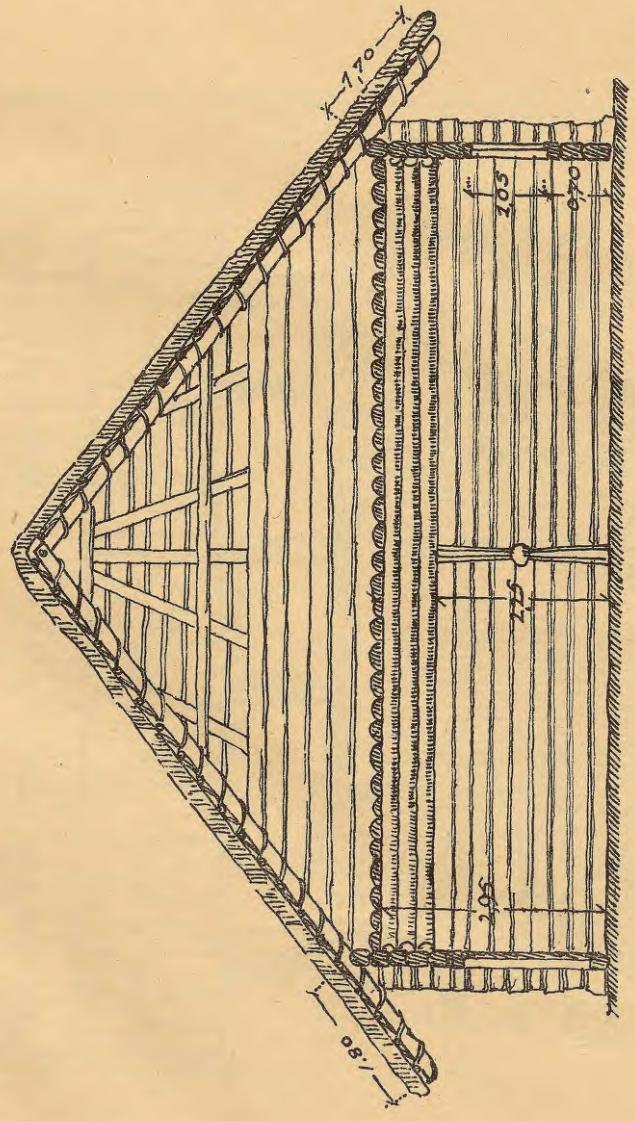

ŠĶĒRSĢARIEZUMS

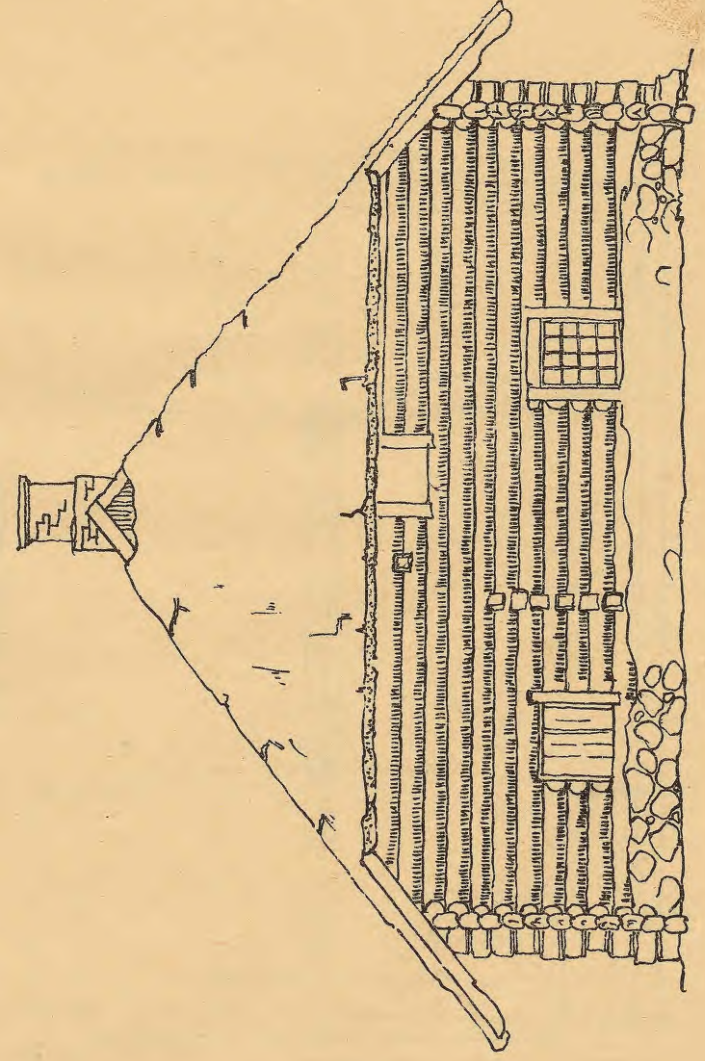

GALĀ SKAITS

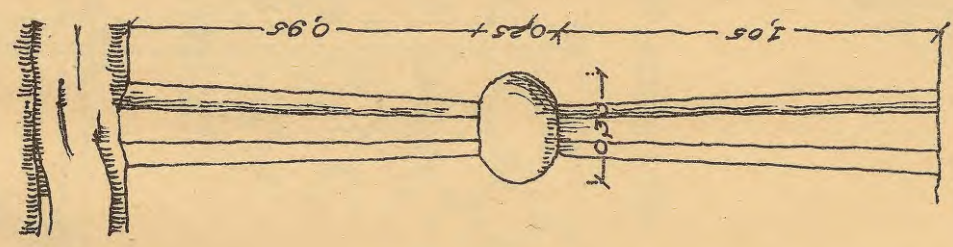

1

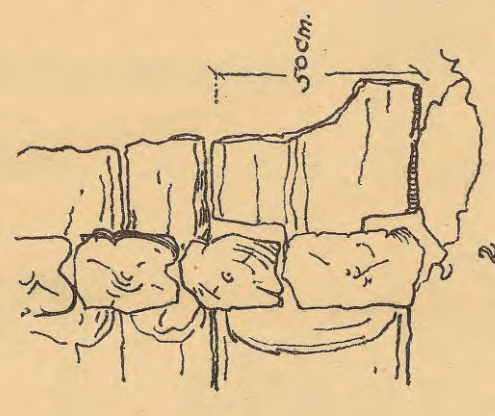

2

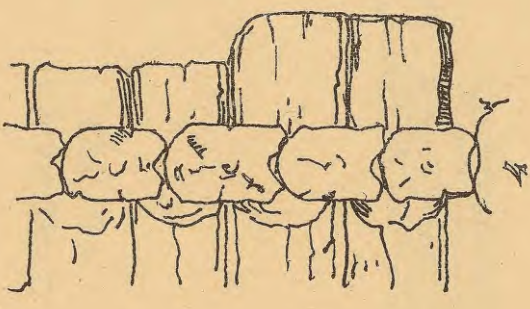

4

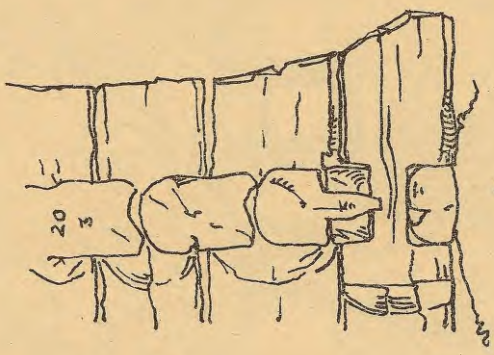

3

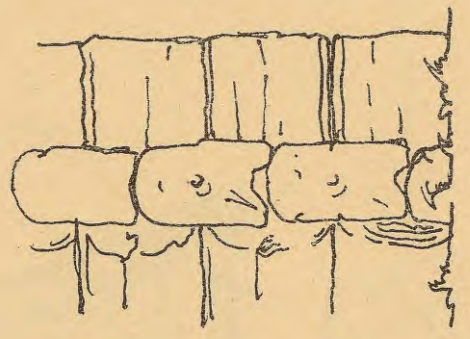

STĪKDAĻĀS

M. 1:20

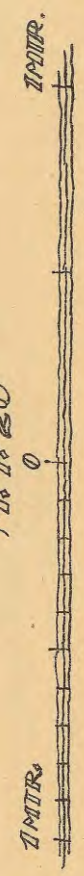

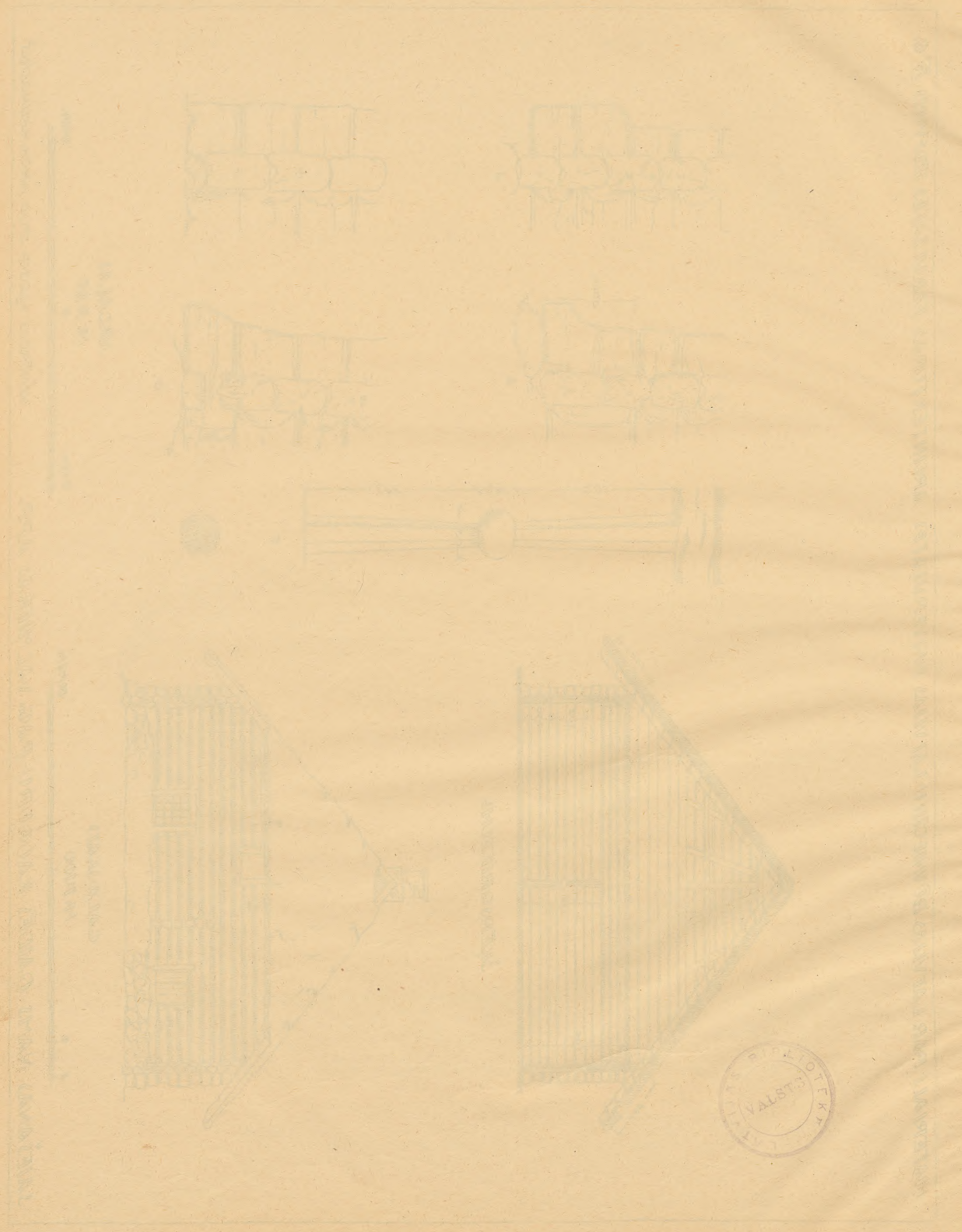

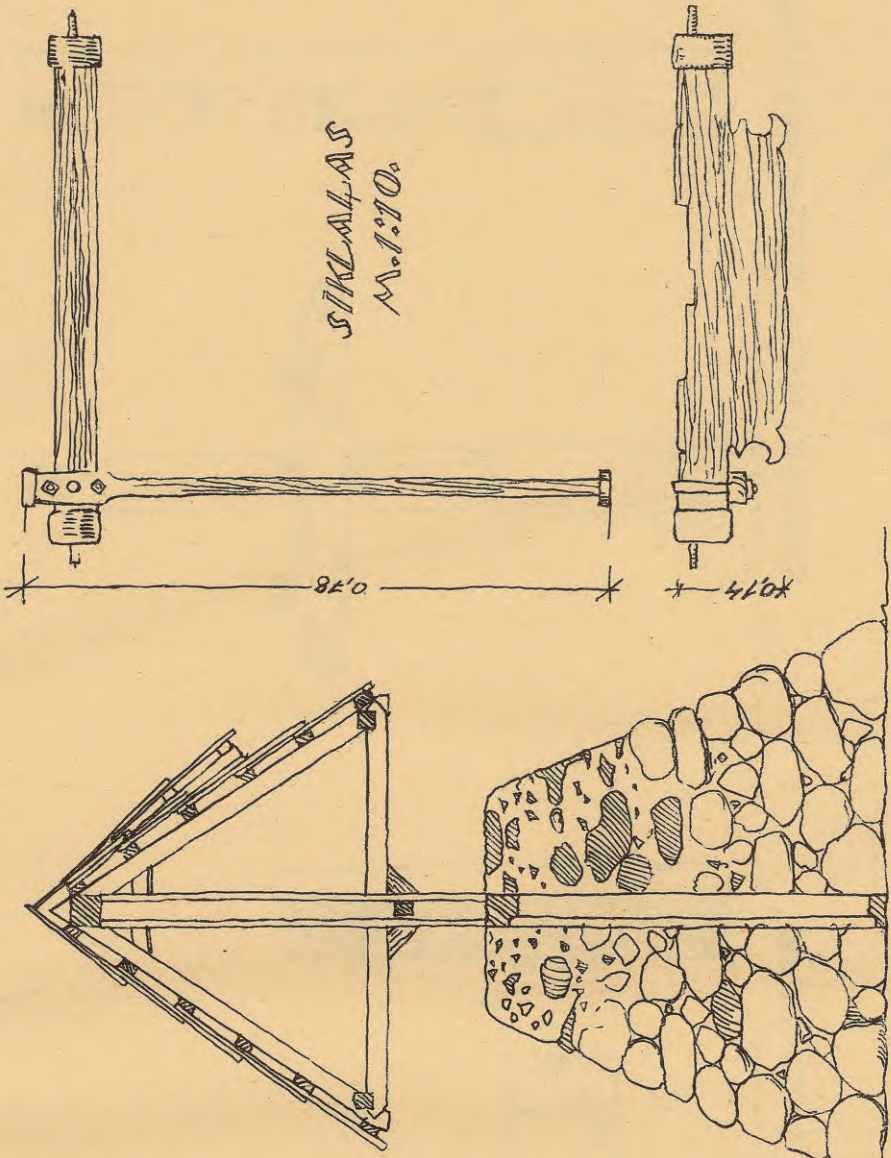
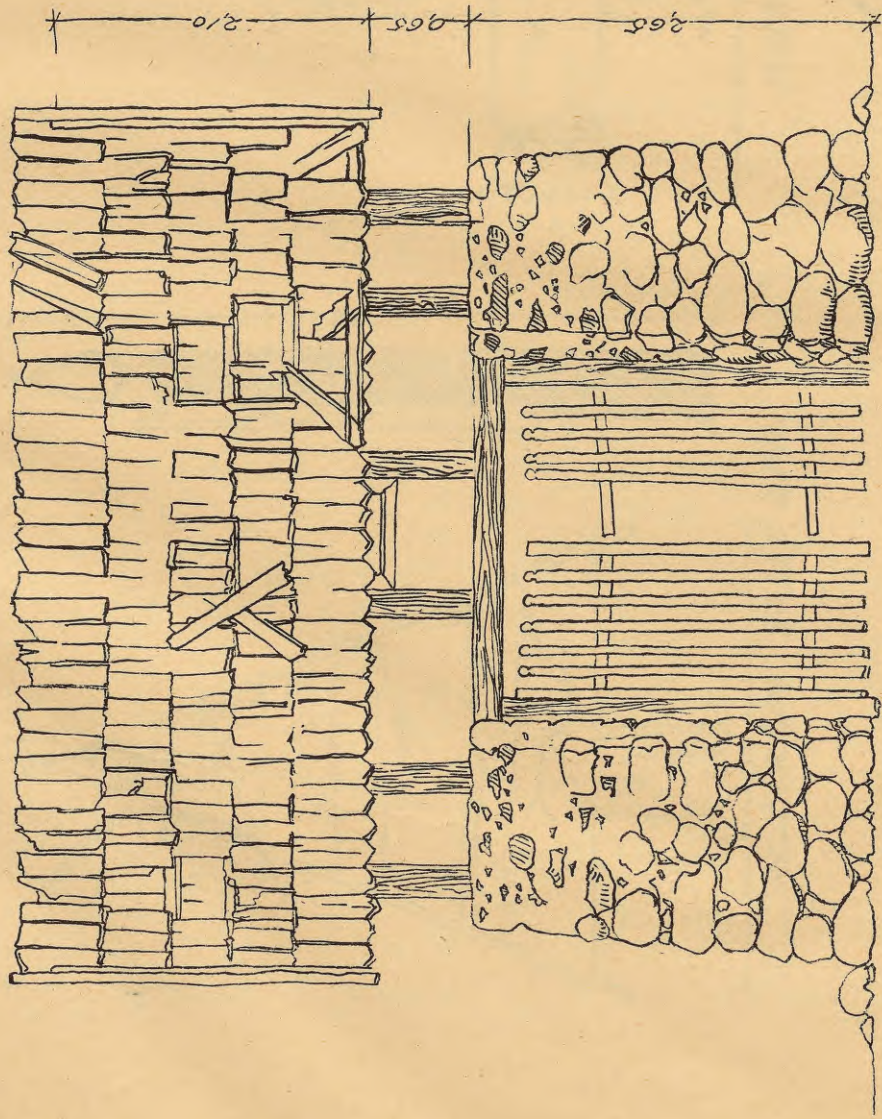

FRĒSKĀTS

ŠĀERSGRIEZUMS

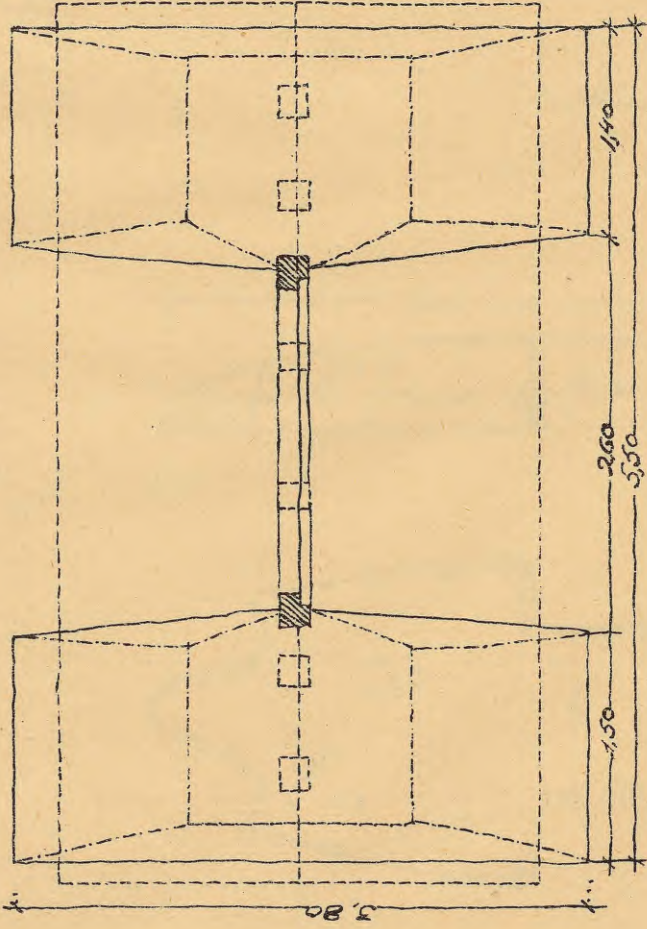

PLĀNS

M.1:50

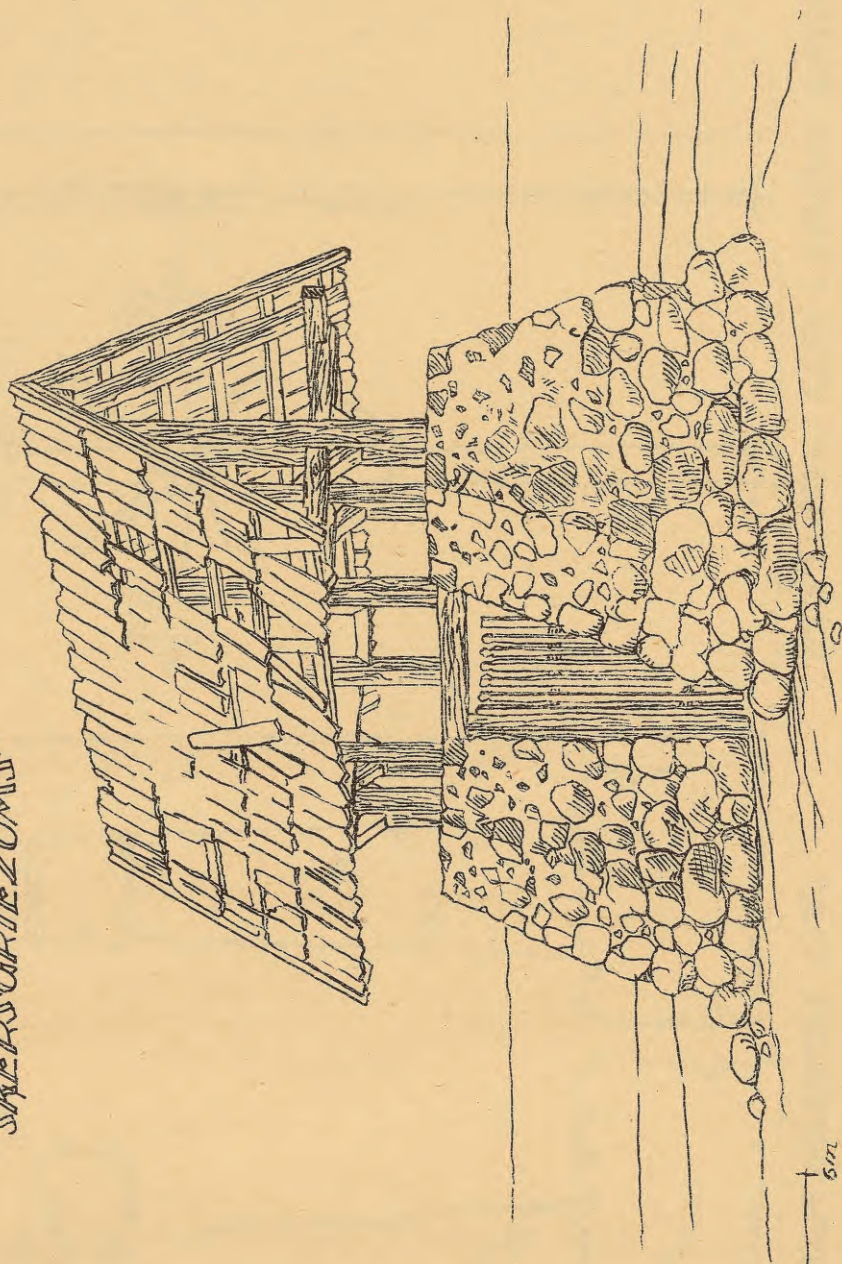

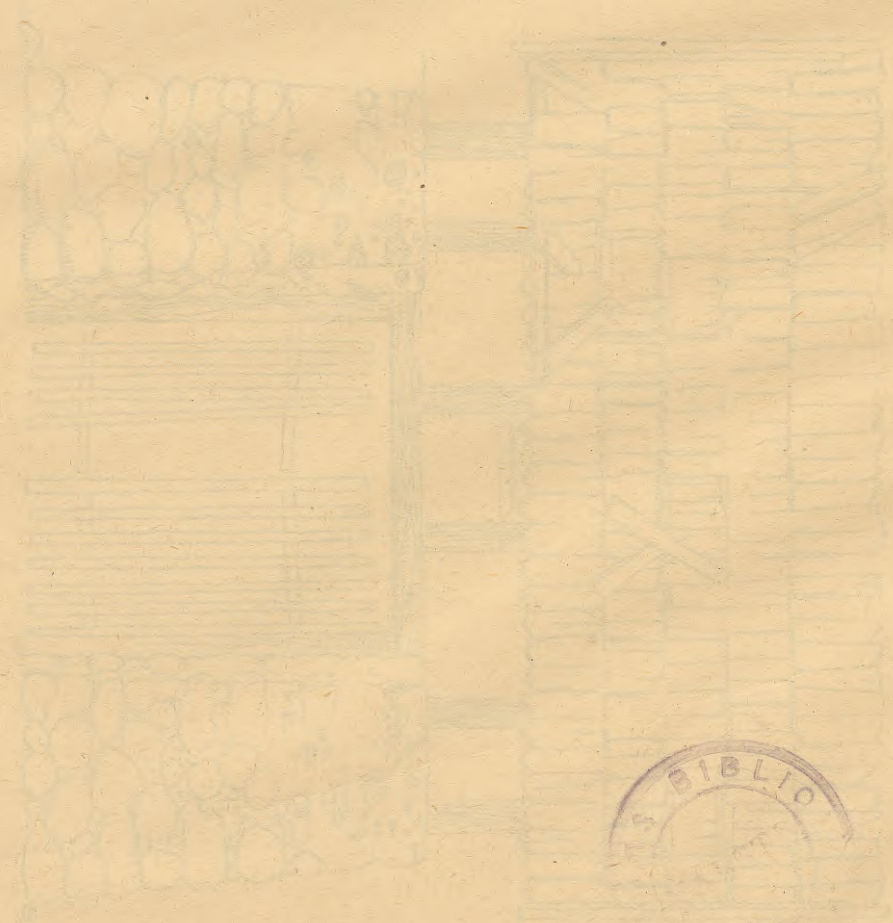
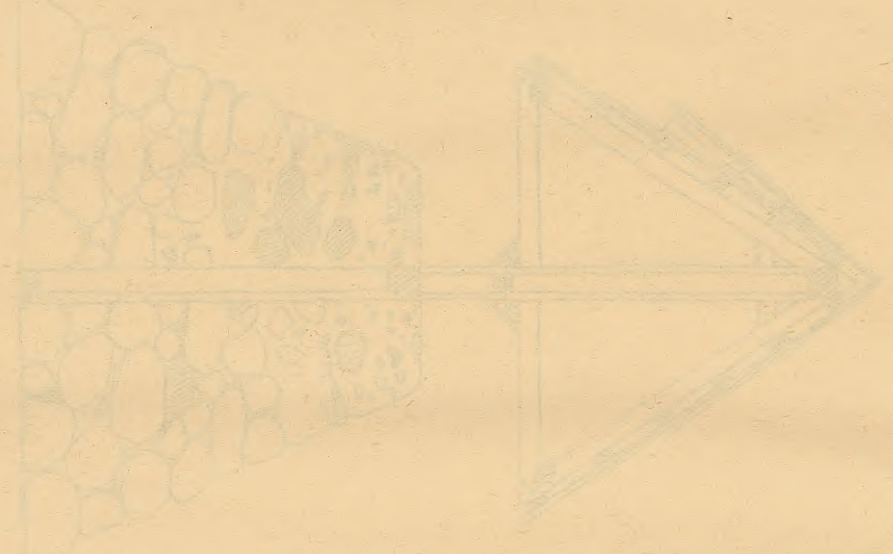

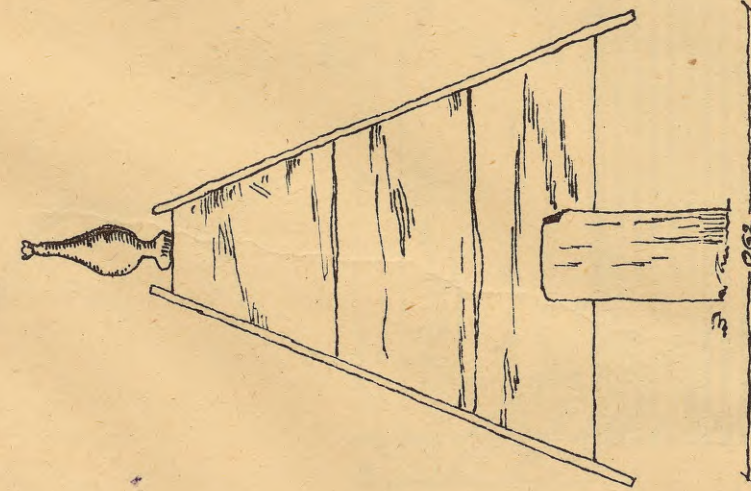

ROMĀSKĀPI TALSU APR.

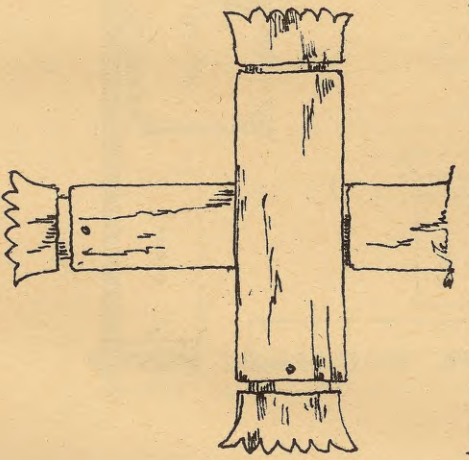
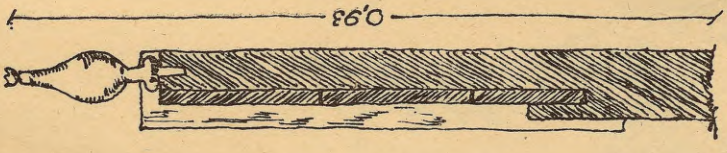

ROMĀSKĀPI TALSU APR.

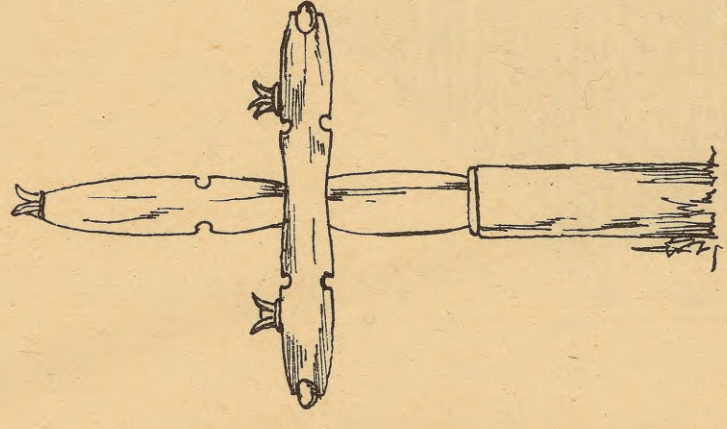
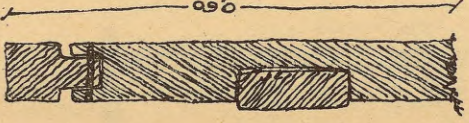

BĀRTĀSKĀPI LIEPĀJAS APR.

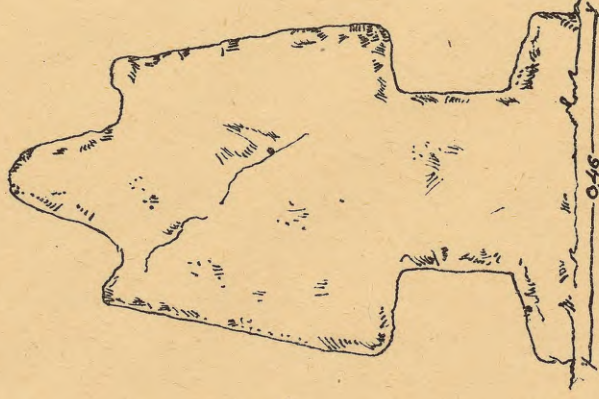
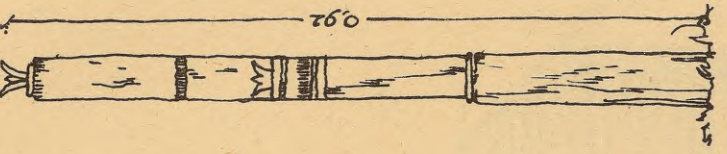

BUKAŠŪKĀPI JELGAVAS APR.

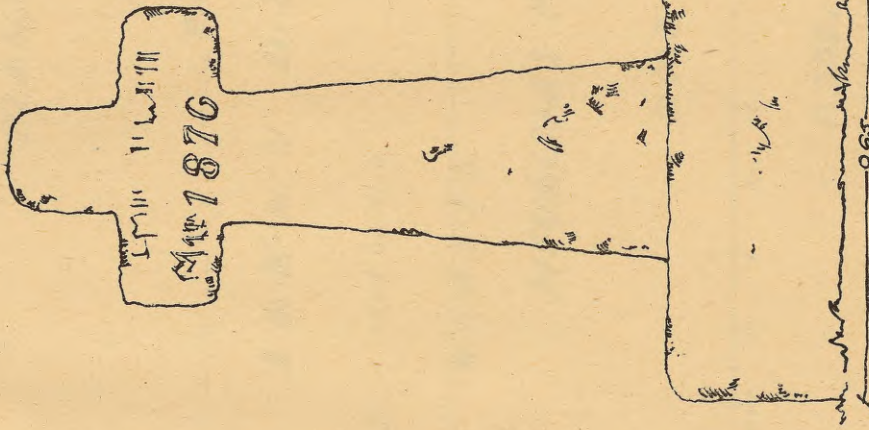
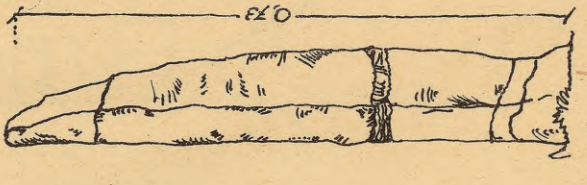

NEREJAS KĀPI JĒKABPILS APR.

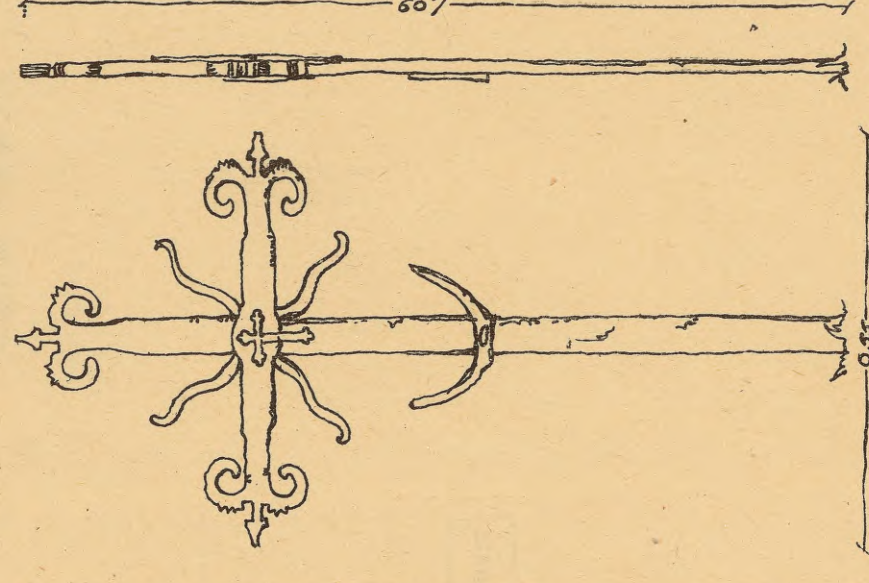
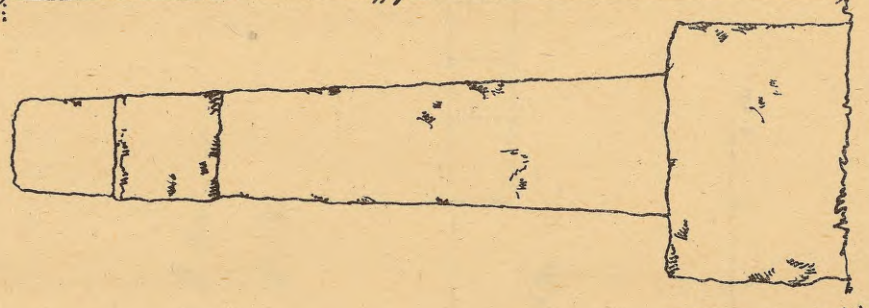

PUSMUCOVAS KĀPI LUDZAS APR.

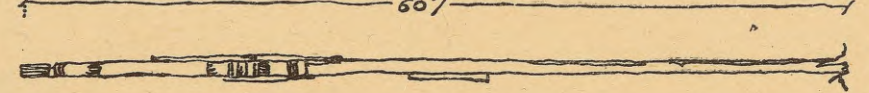

PLATE I

Fig. 1. A. B. C. D. E. F. G. H. I. J. K. L. M. N. O. P. Q. R. S. T. U. V. W. X. Y. Z.

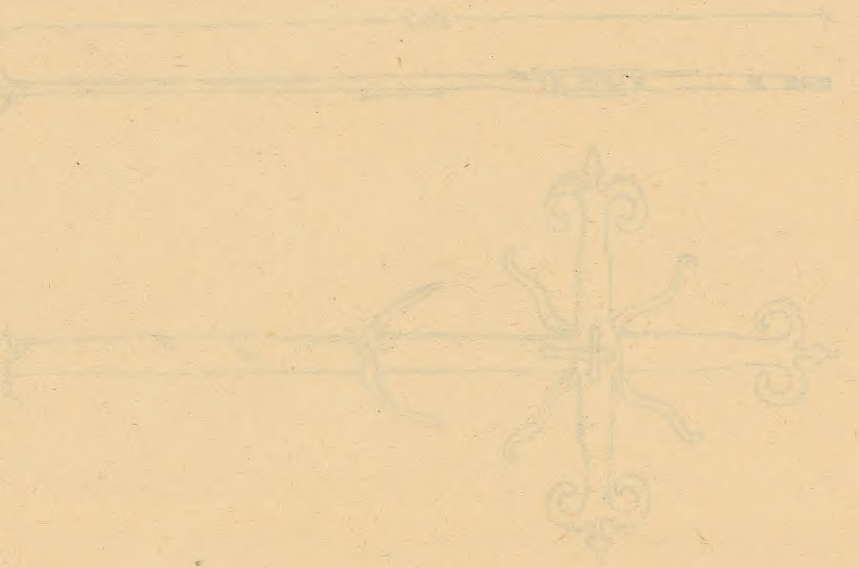

Fig. 2. A. B. C. D. E. F. G. H. I. J. K. L. M. N. O. P. Q. R. S. T. U. V. W. X. Y. Z.

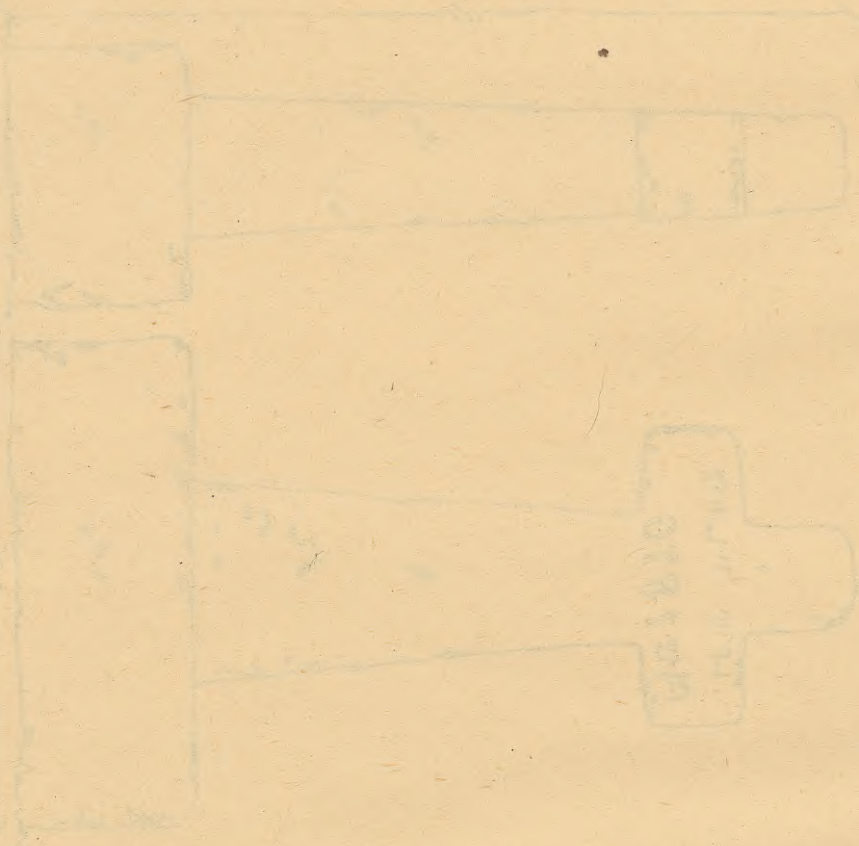

Fig. 3. A. B. C. D. E. F. G. H. I. J. K. L. M. N. O. P. Q. R. S. T. U. V. W. X. Y. Z.

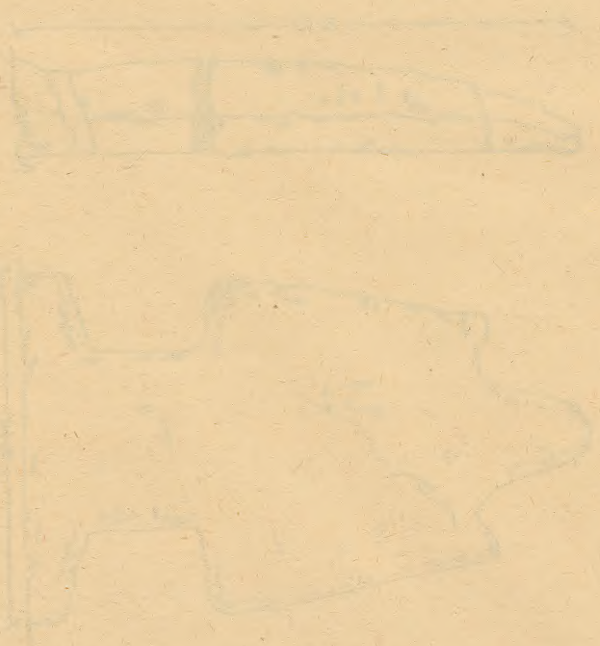

Fig. 4. A. B. C. D. E. F. G. H. I. J. K. L. M. N. O. P. Q. R. S. T. U. V. W. X. Y. Z.

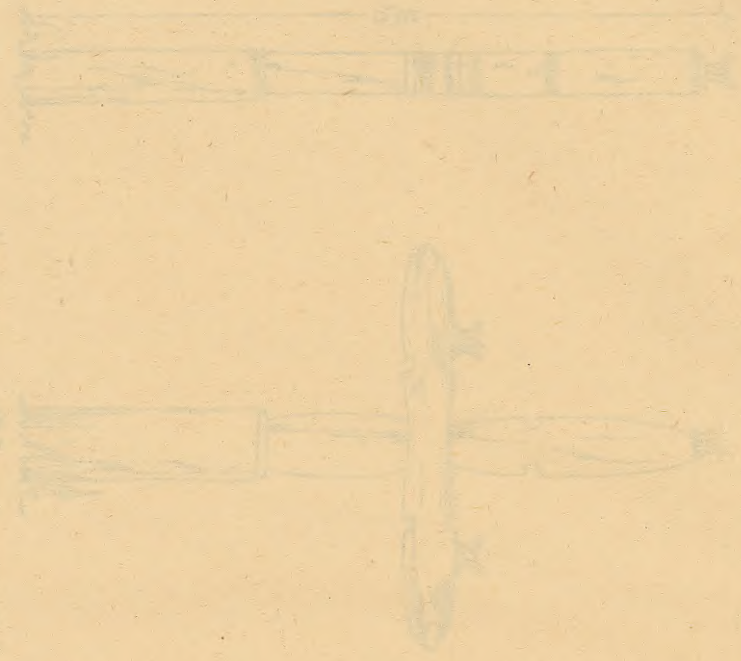

Fig. 5. A. B. C. D. E. F. G. H. I. J. K. L. M. N. O. P. Q. R. S. T. U. V. W. X. Y. Z.

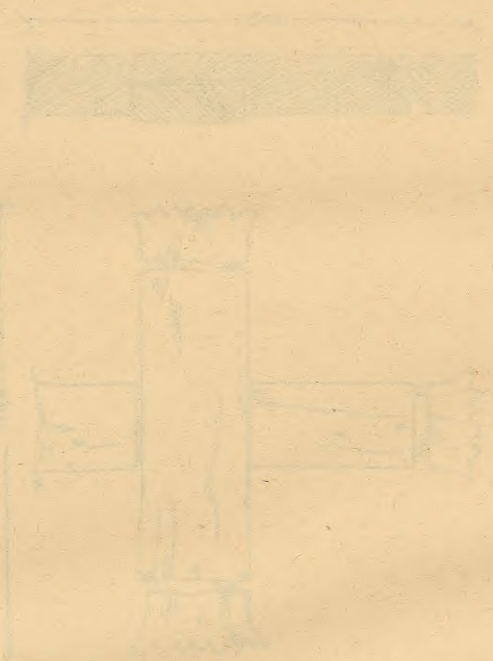
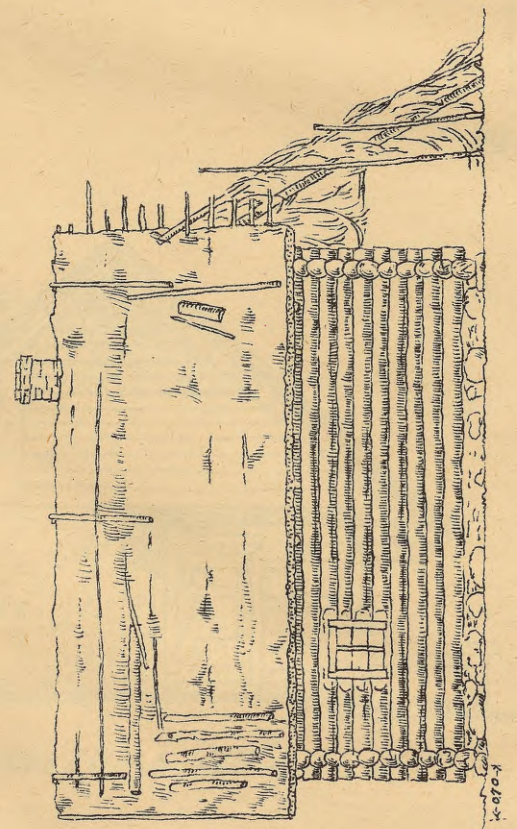
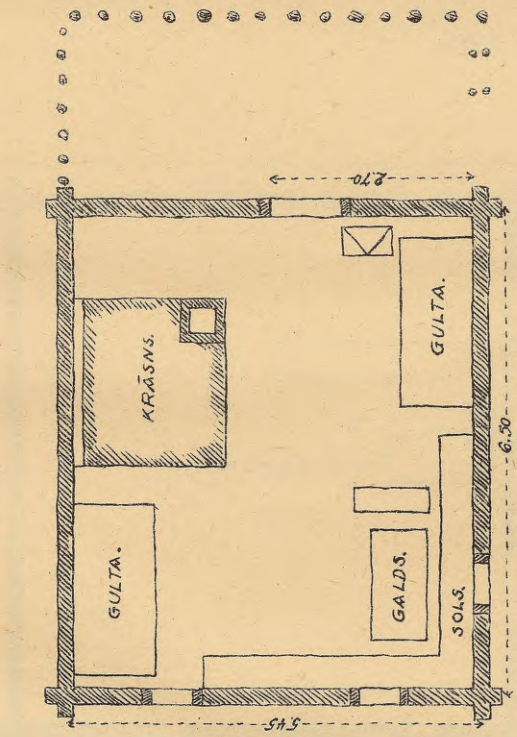

Fig. 6. A. B. C. D. E. F. G. H. I. J. K. L. M. N. O. P. Q. R. S. T. U. V. W. X. Y. Z.





SĀNSKATS.



PLANS.

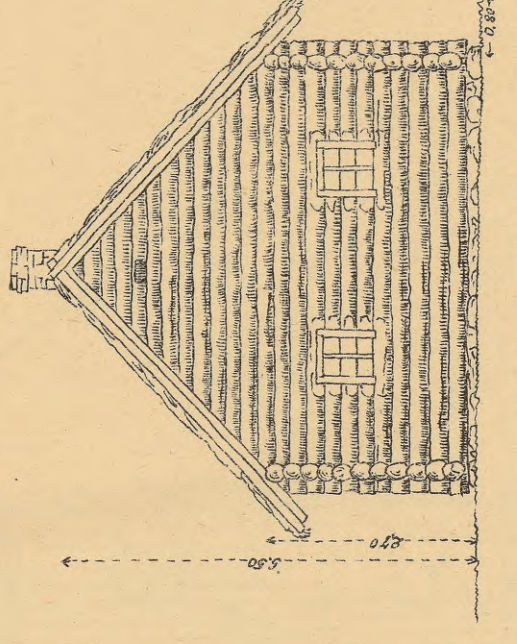

GAĻA SKATS.

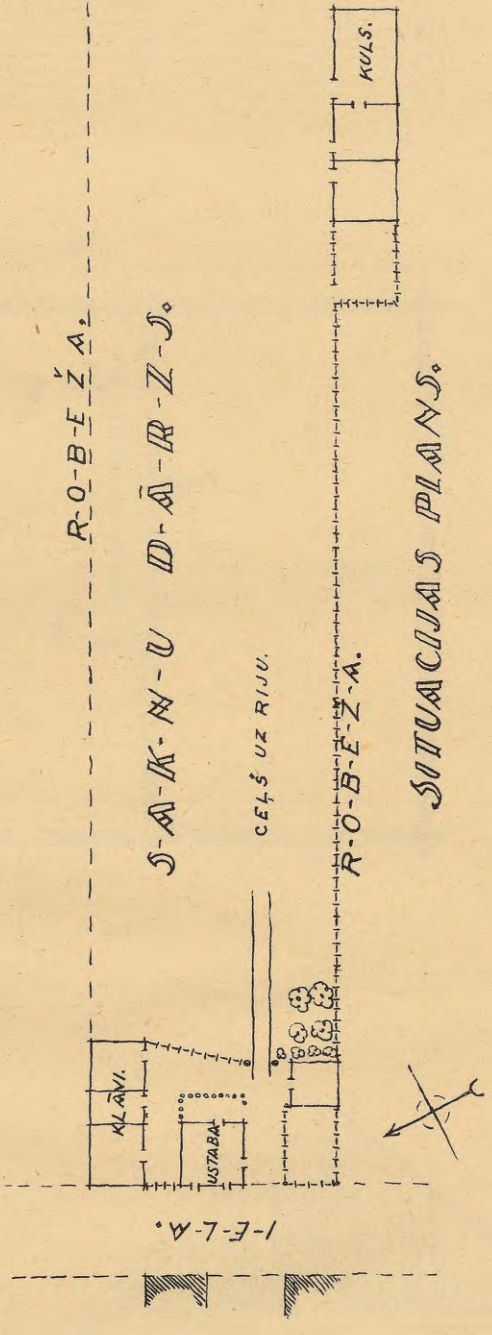

SITUĀCIJAS PLANS.

1:100.



1:150.

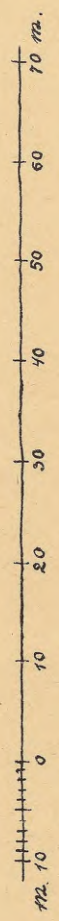

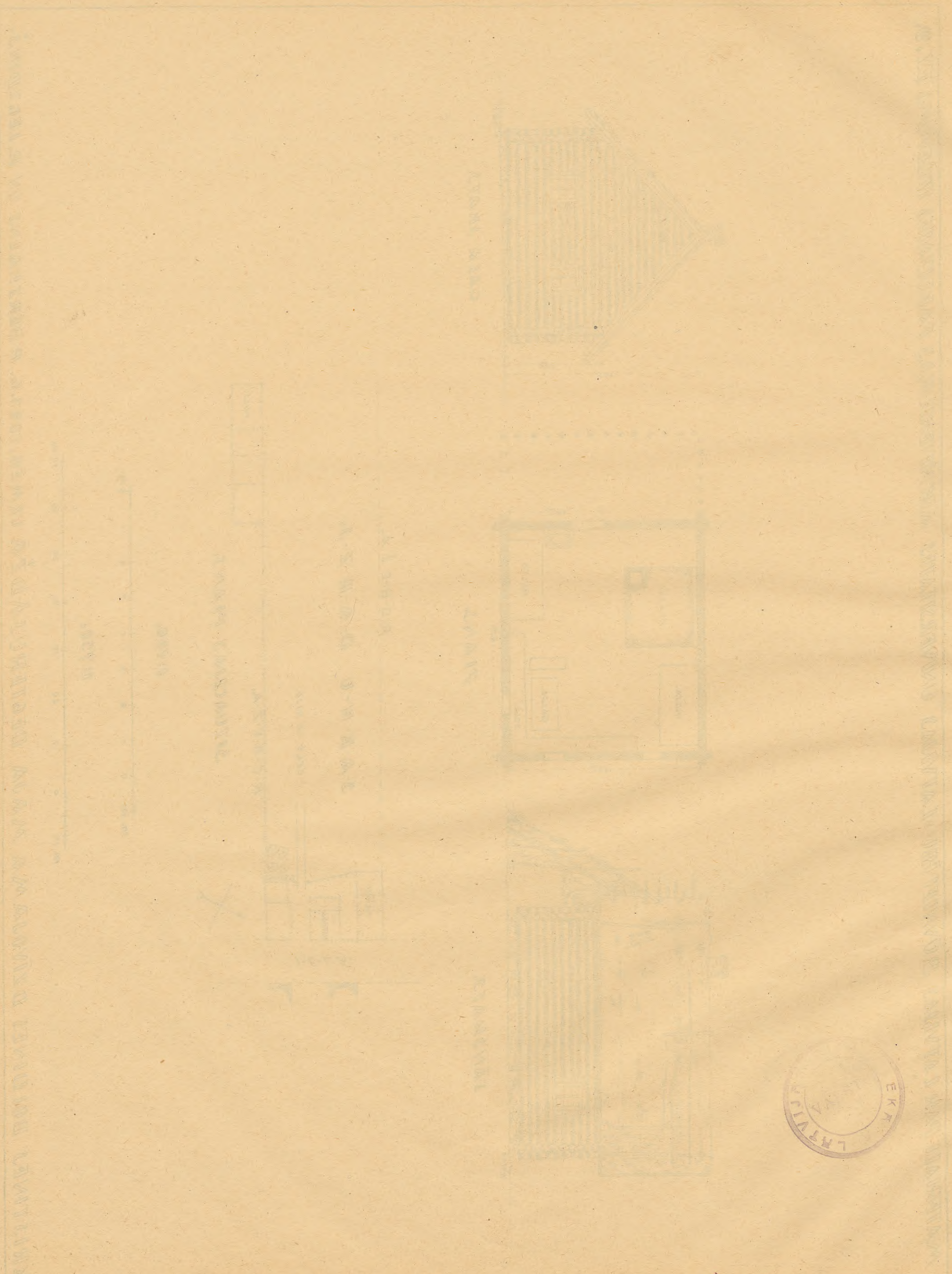

MATERIALI PAR LATVIJAS BŪVNIECĪBU.
 LATVIJAS UNIVERSITĀTES ARCHITEKTURAS FAKULTĀTES IZDEVUMS IV, 10.

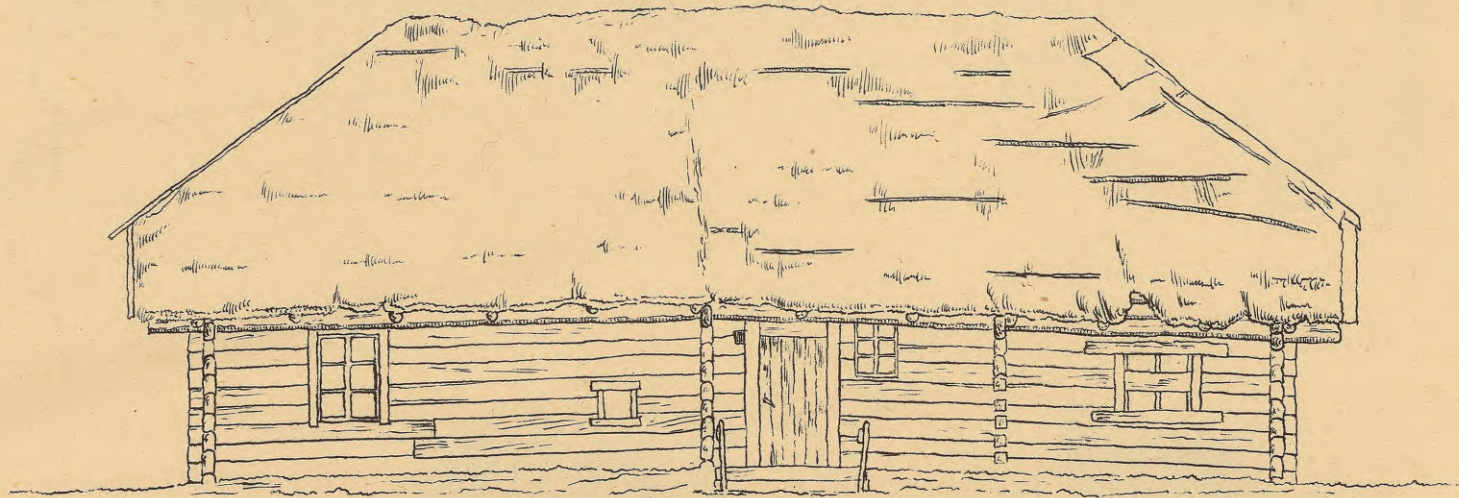

PRETSKATS.

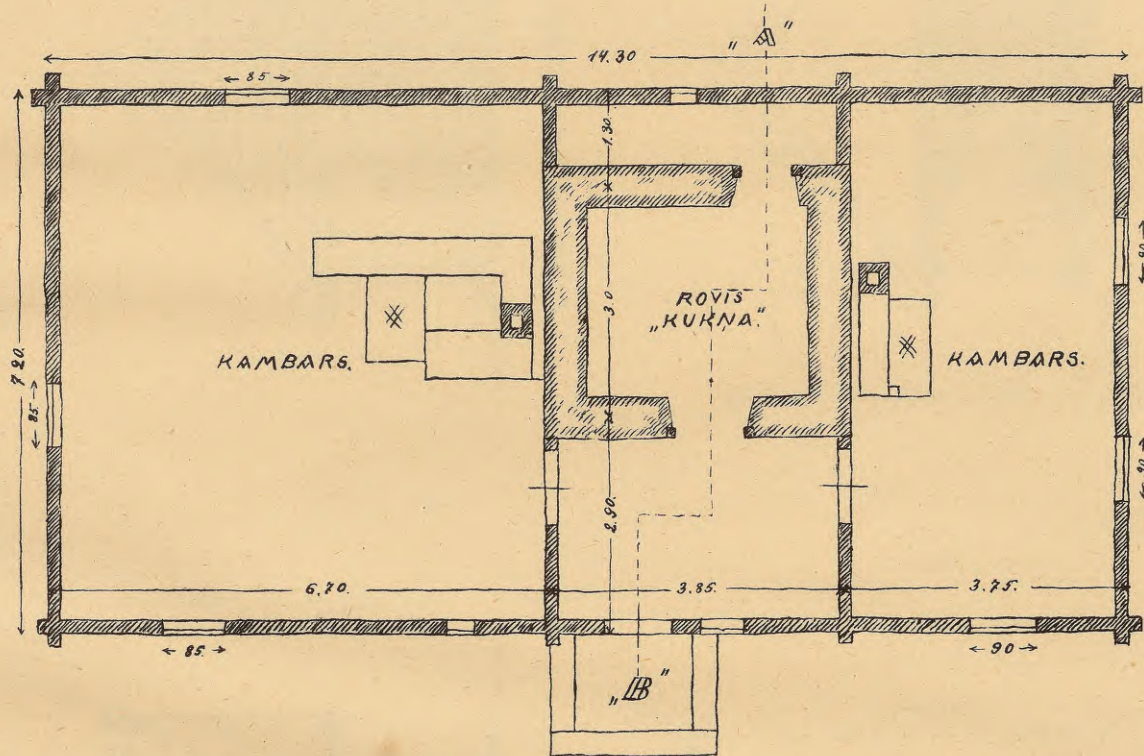

PLANS.

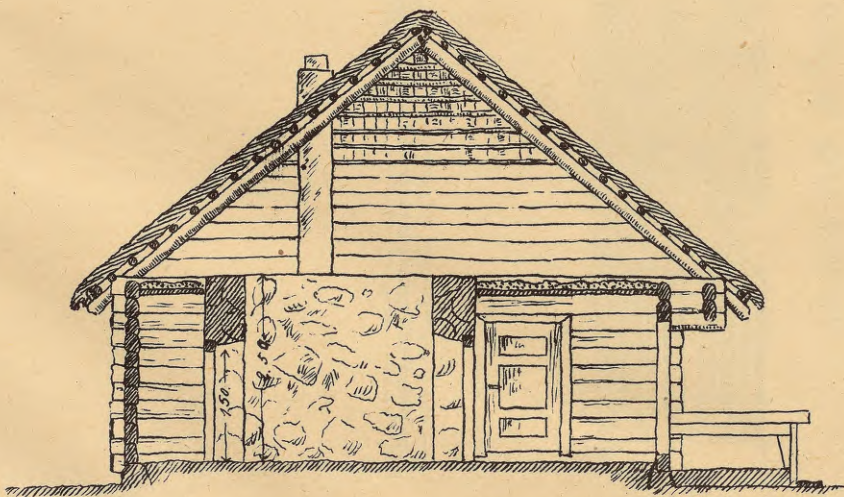

GRIEZUMS „AB“.

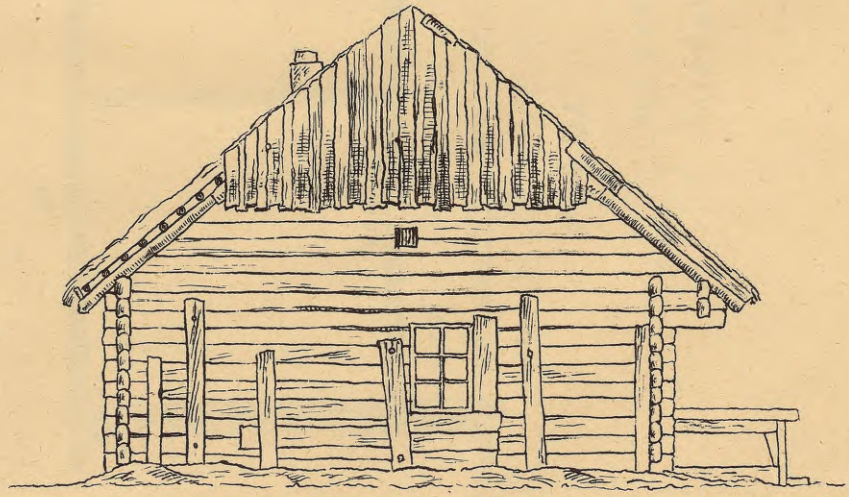

GAĻA SKATS.

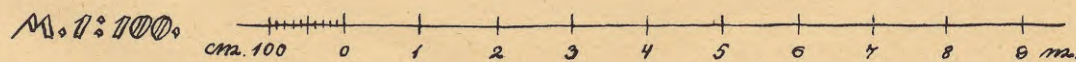

THE UNIVERSITY OF CHICAGO LIBRARY
310 EAST 5TH STREET, CHICAGO, ILL. 60607

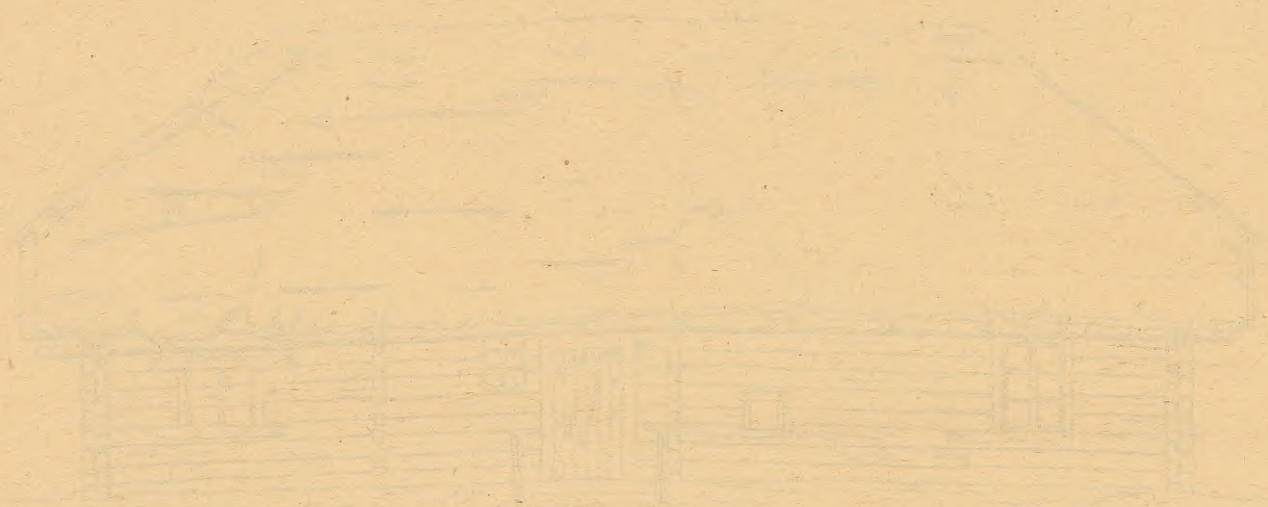

ELEVATION

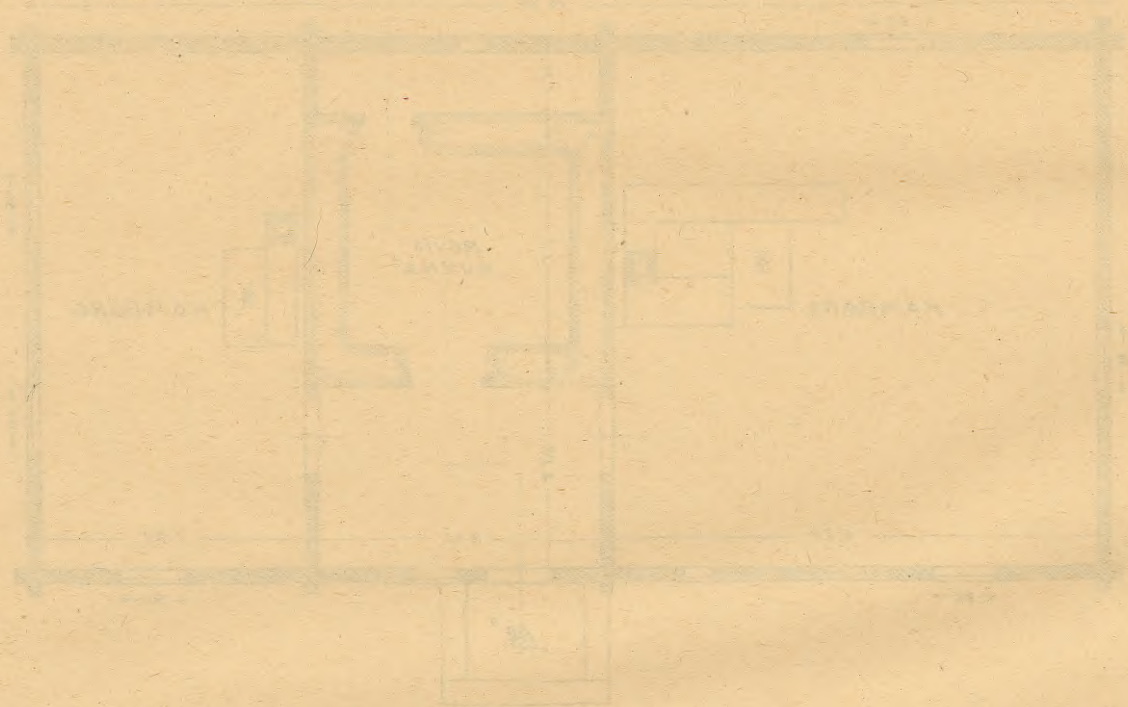

PLAN



ELEVATION



ELEVATION



UNIVERSITY OF CHICAGO LIBRARY
310 EAST 5TH STREET, CHICAGO, ILL. 60607

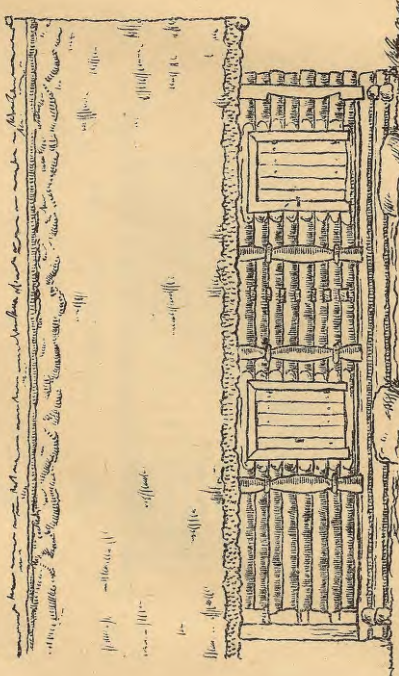

SKATS NO RĪTIEM.

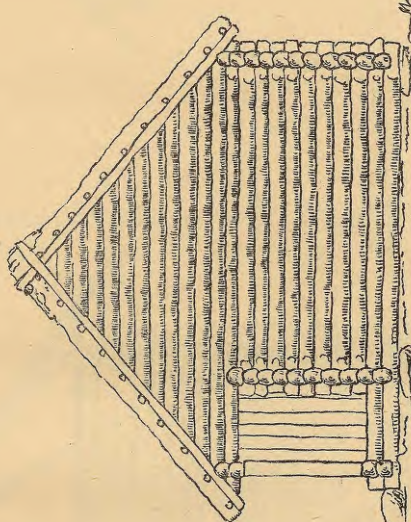

SKATS NO ZĒMEĻĒJEM.

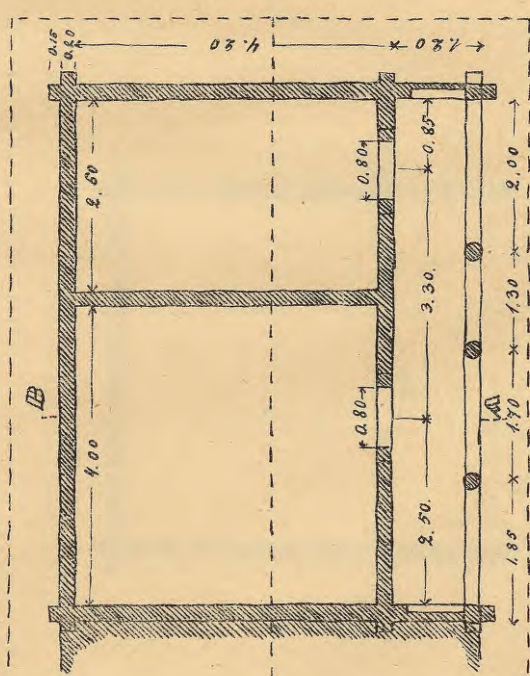

PLANS.

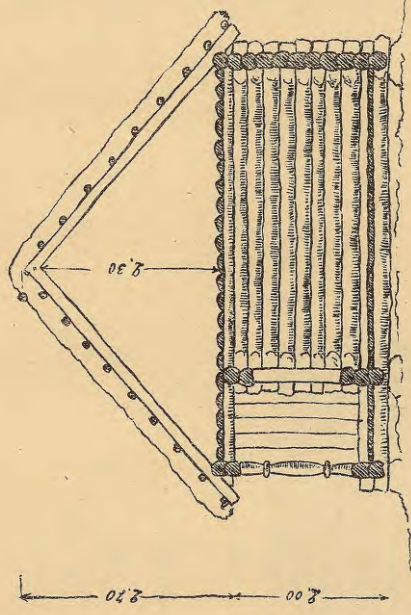

GRIEZUMS A-B.

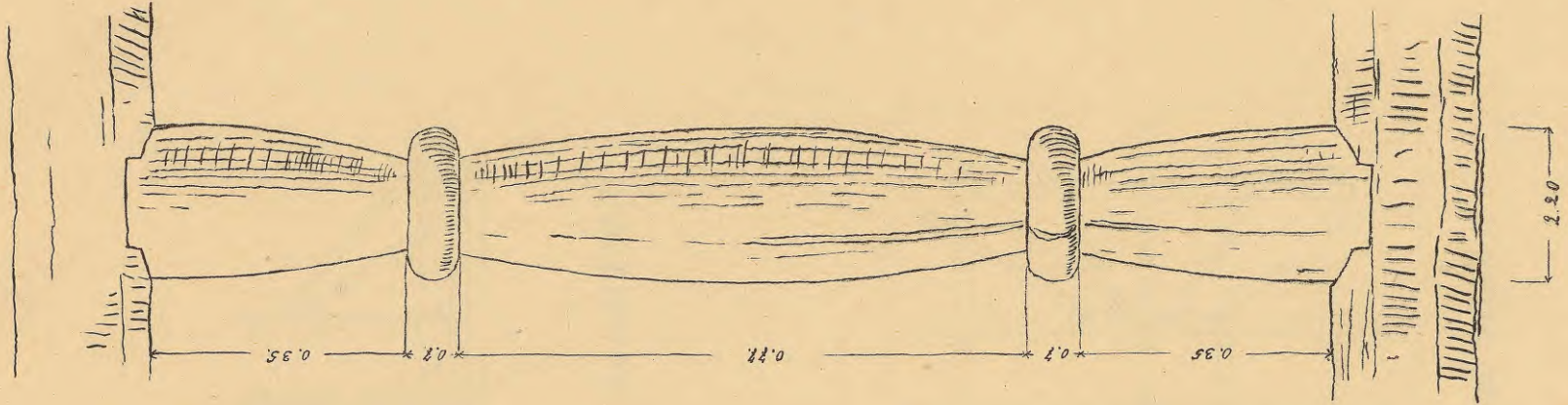

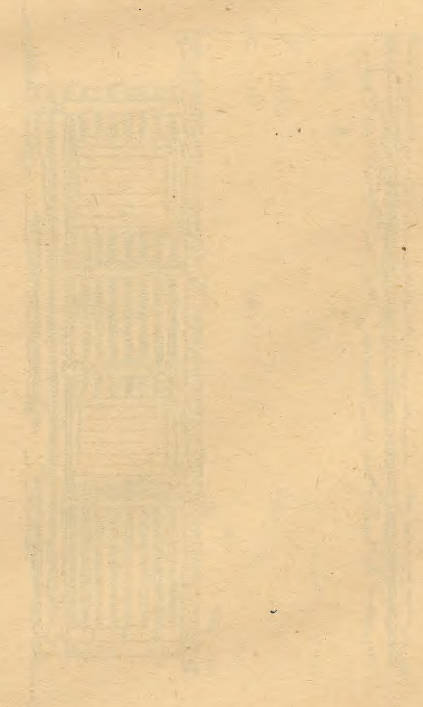
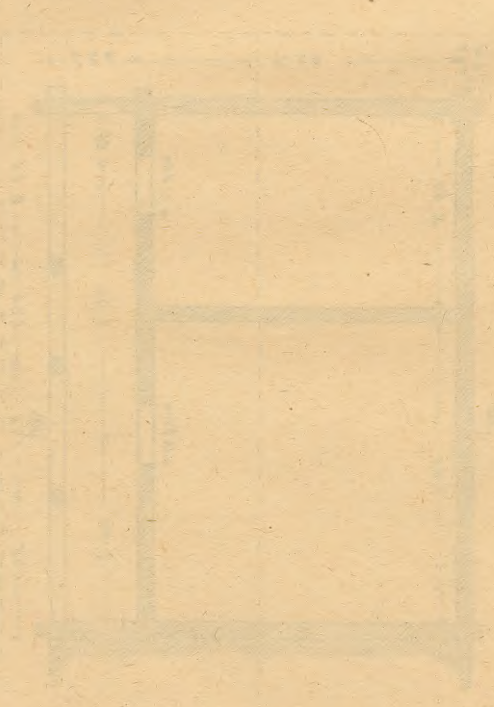
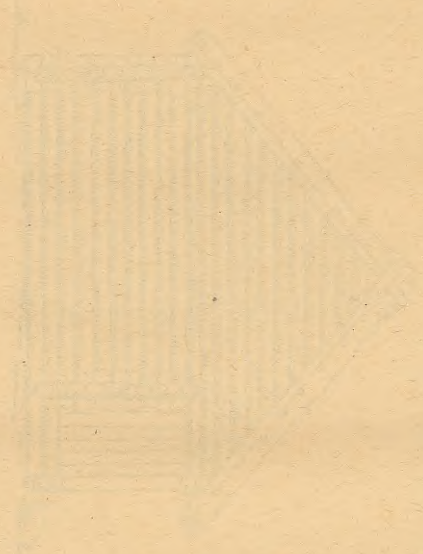
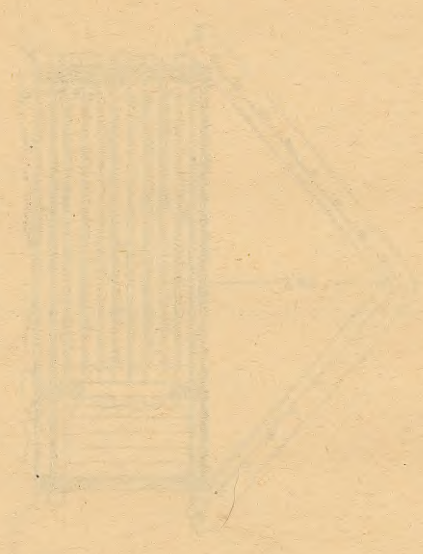

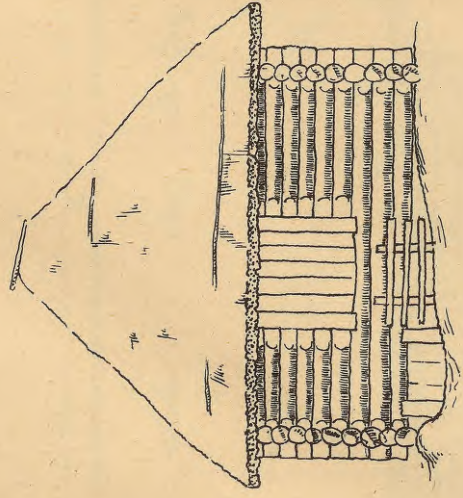

PRET SKATĪS.

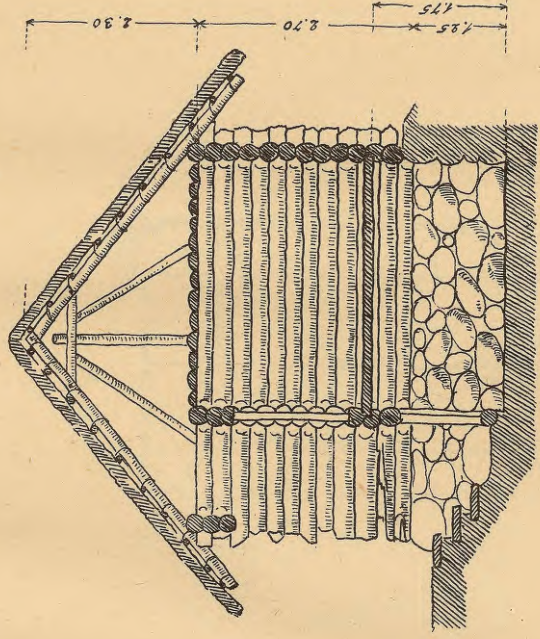

GRIEZUMS.

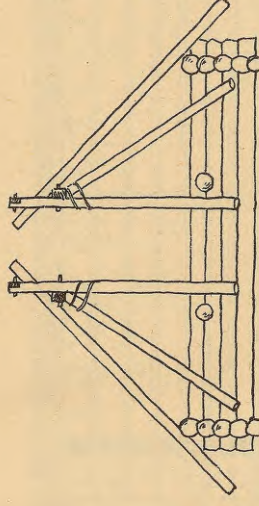

SPĀRĒS SĀNSKATĀ.

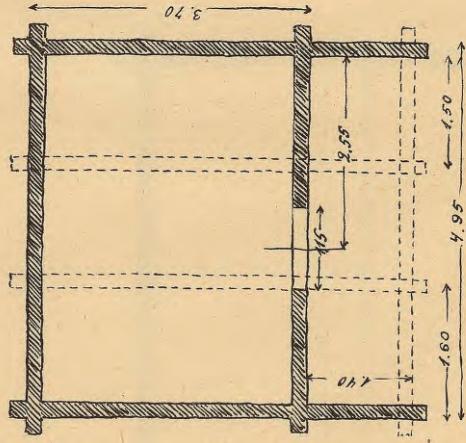

PLĀNS.

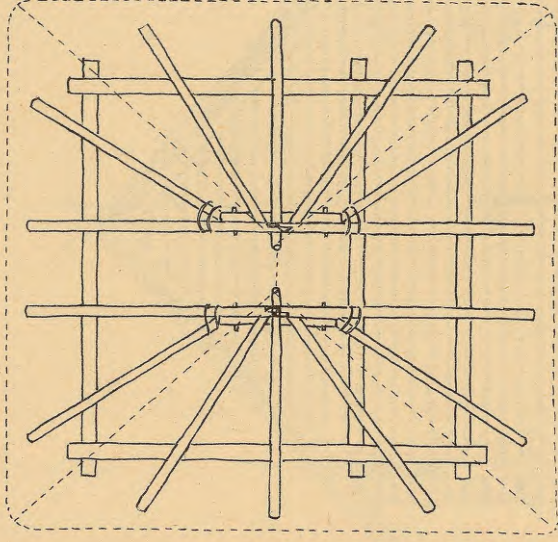

SPĀRĀU PLĀNS.

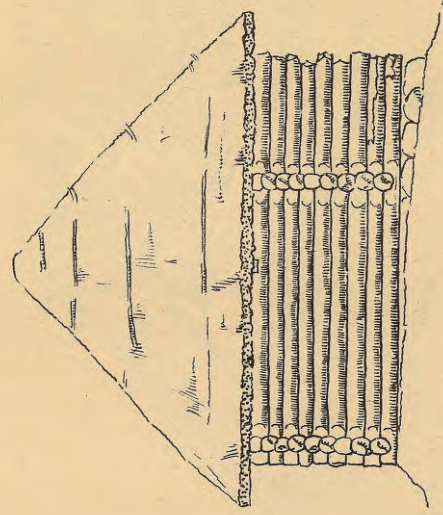

SĀNSKATĀ.

M. 1:100.

10 MET.

THE UNIVERSITY OF CHICAGO LIBRARY

500 LIB. UN. CHICAGO

UNIVERSITY OF CHICAGO LIBRARY

UNIVERSITY OF CHICAGO LIBRARY

PLAN OF HOUSE

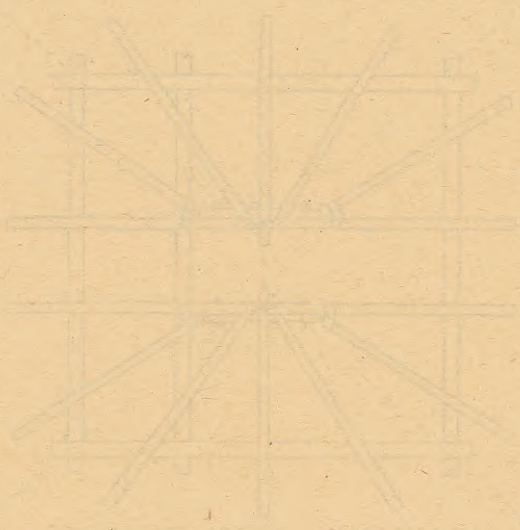

SECTION THROUGH HOUSE



SECTION THROUGH HOUSE

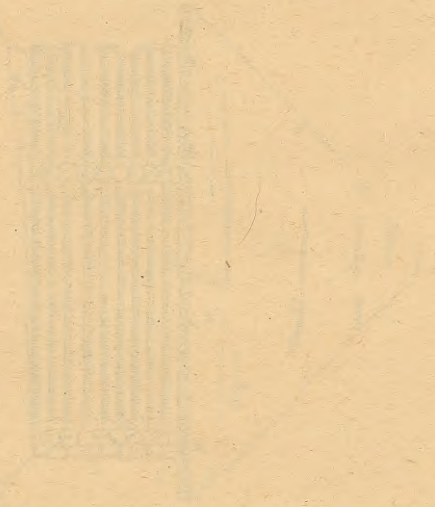

SECTION THROUGH HOUSE



SECTION THROUGH HOUSE

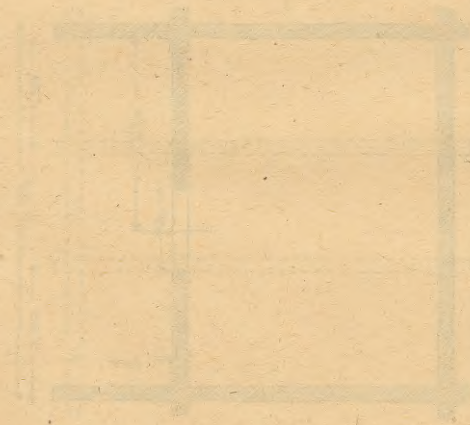

SECTION THROUGH HOUSE



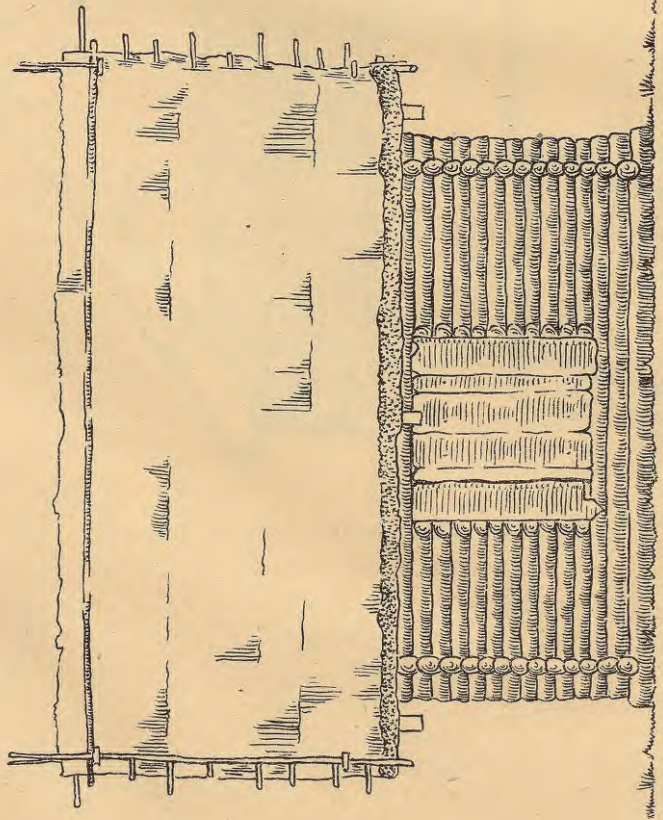

PREJKĀTS

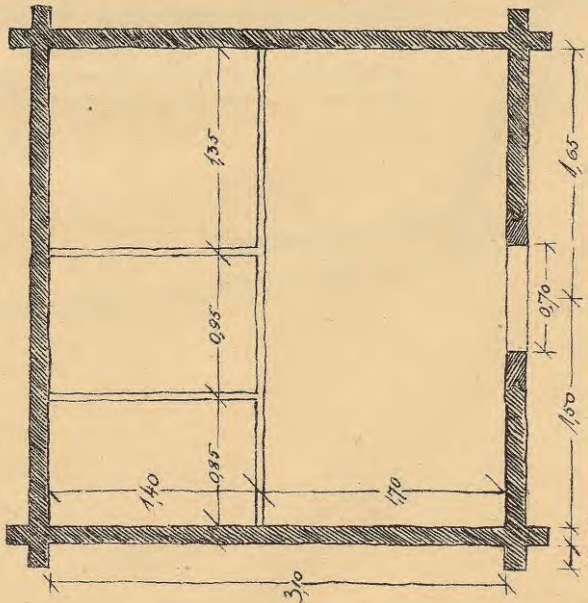
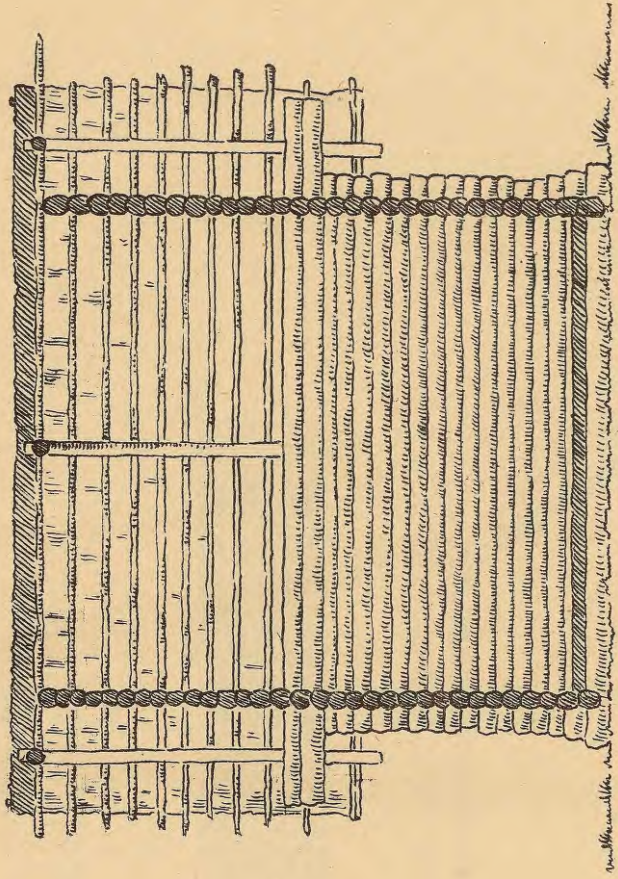
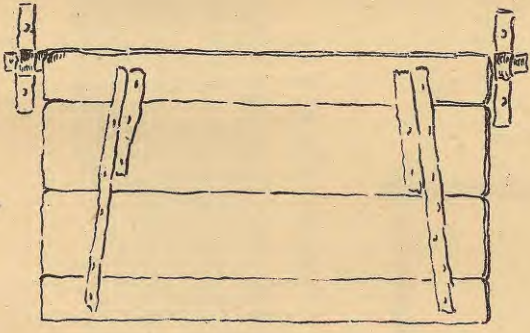

PLĀNS

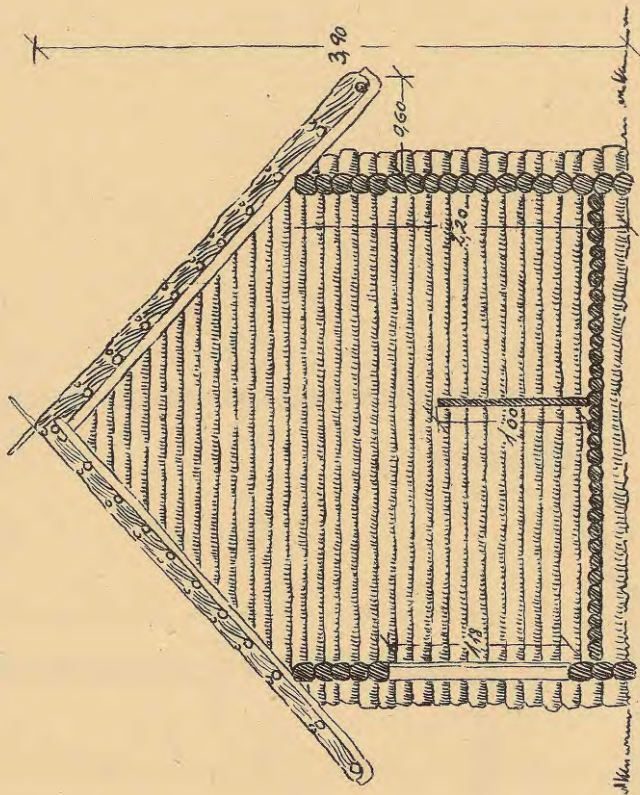
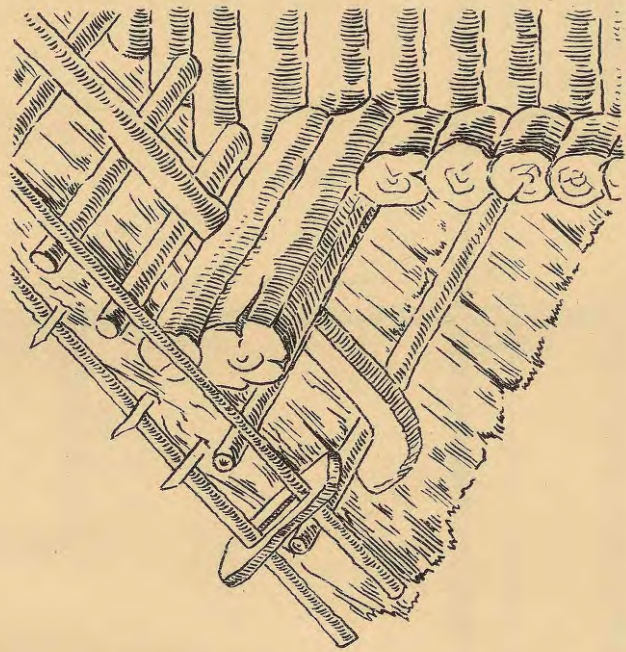

GRIEZUMS

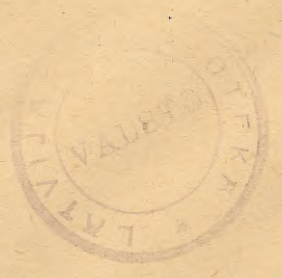
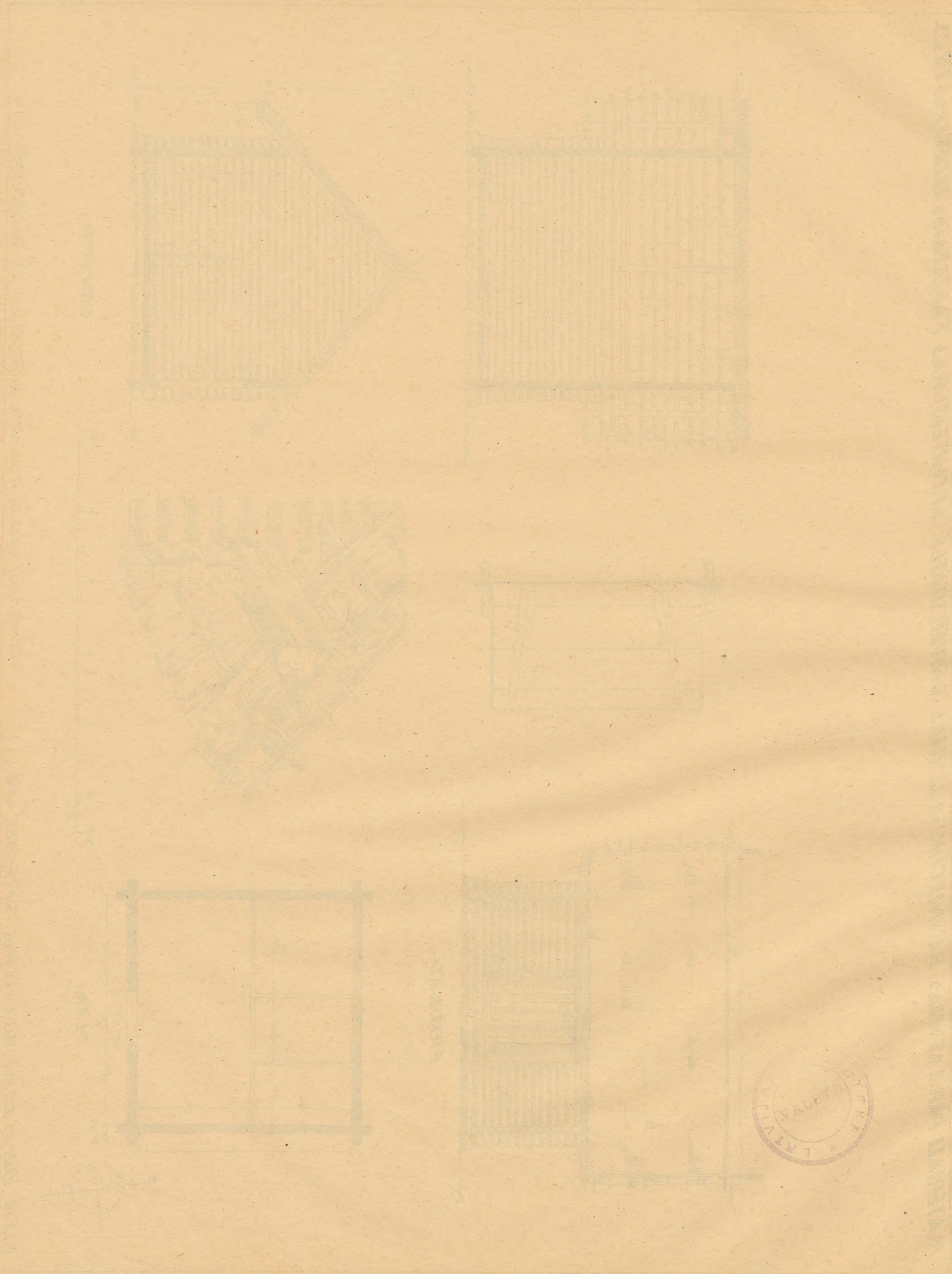

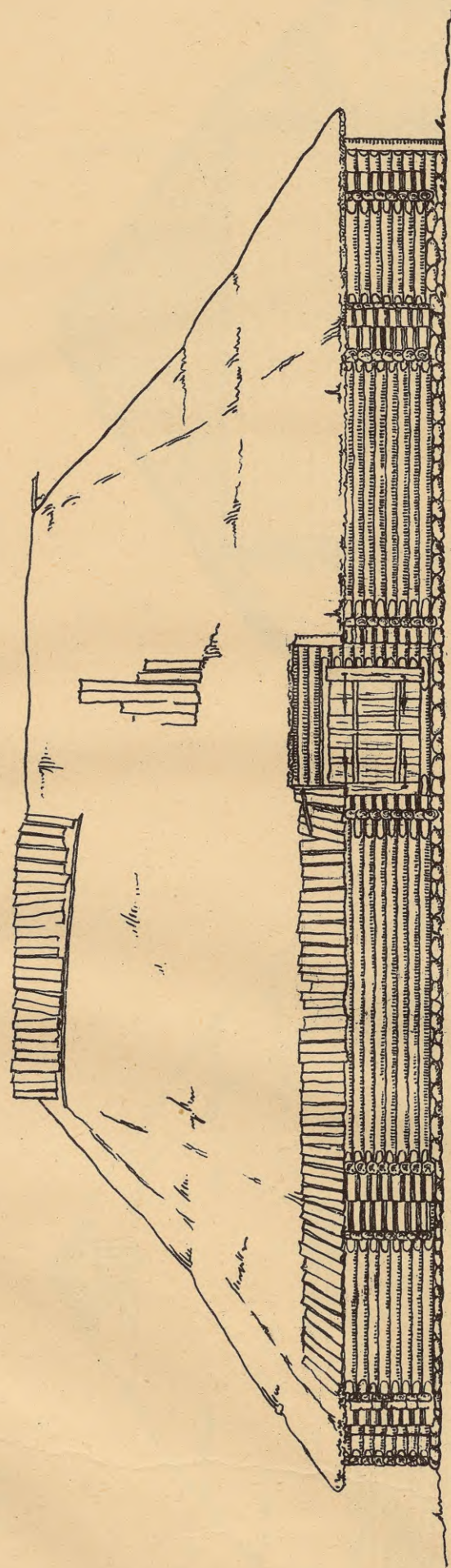

PRETSKATS

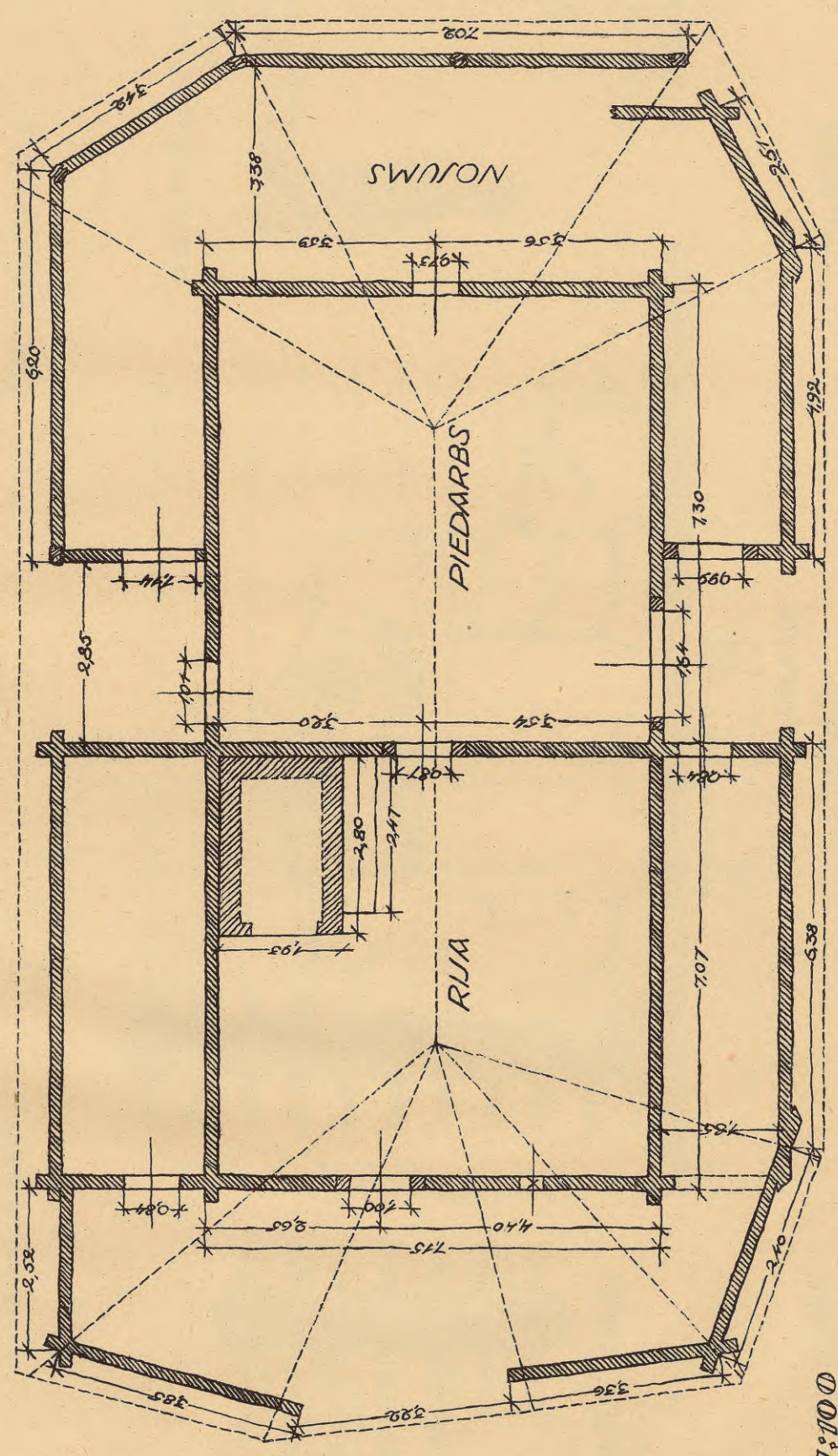

PLANS

M. 1:100



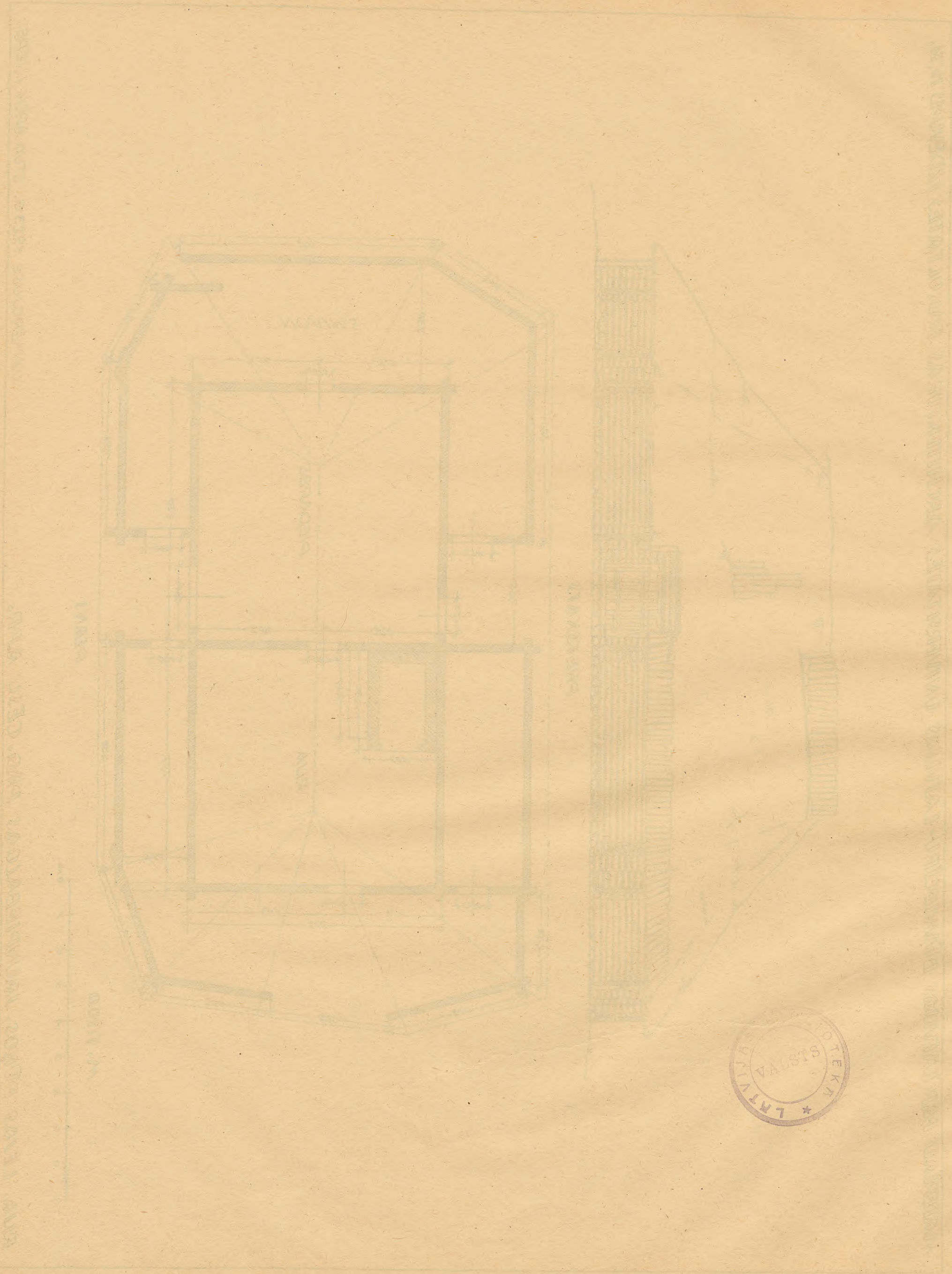

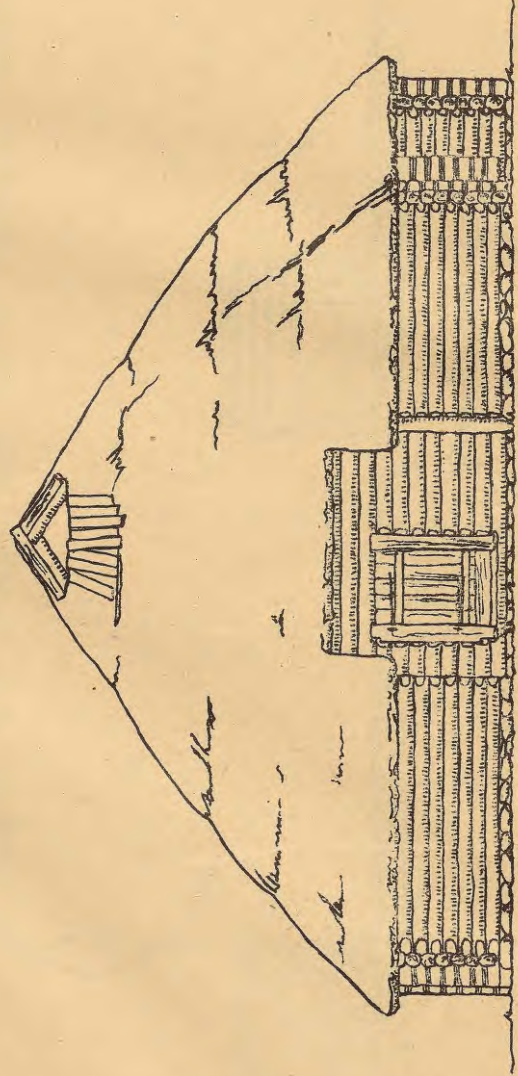

SĀNSKATS

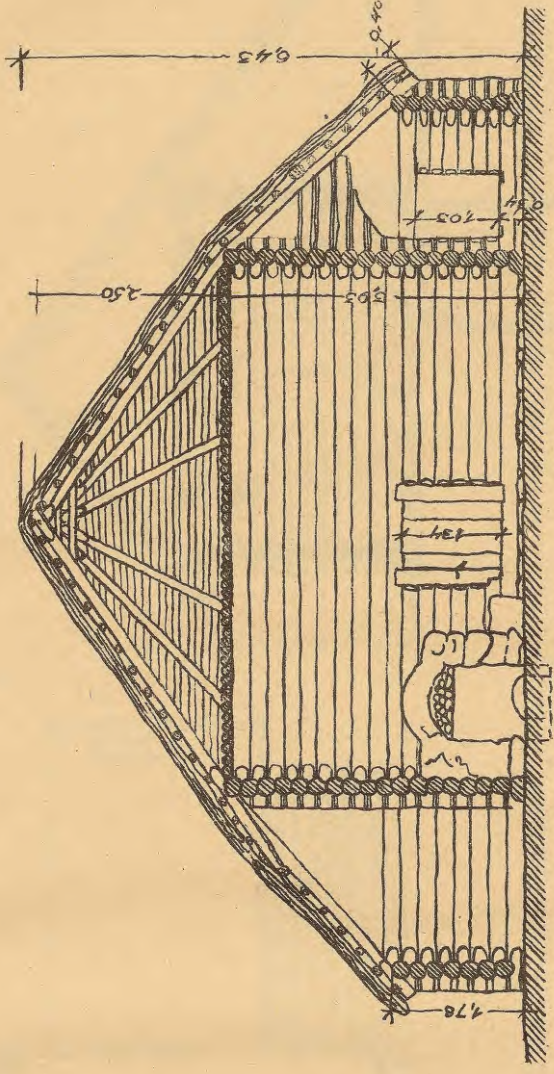

ŠĪERS GRIEZUMS

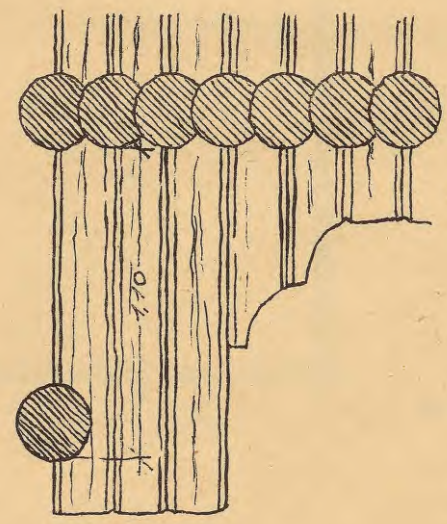

PIEDARBA PAKŠU GĀLI
M. 1:25.

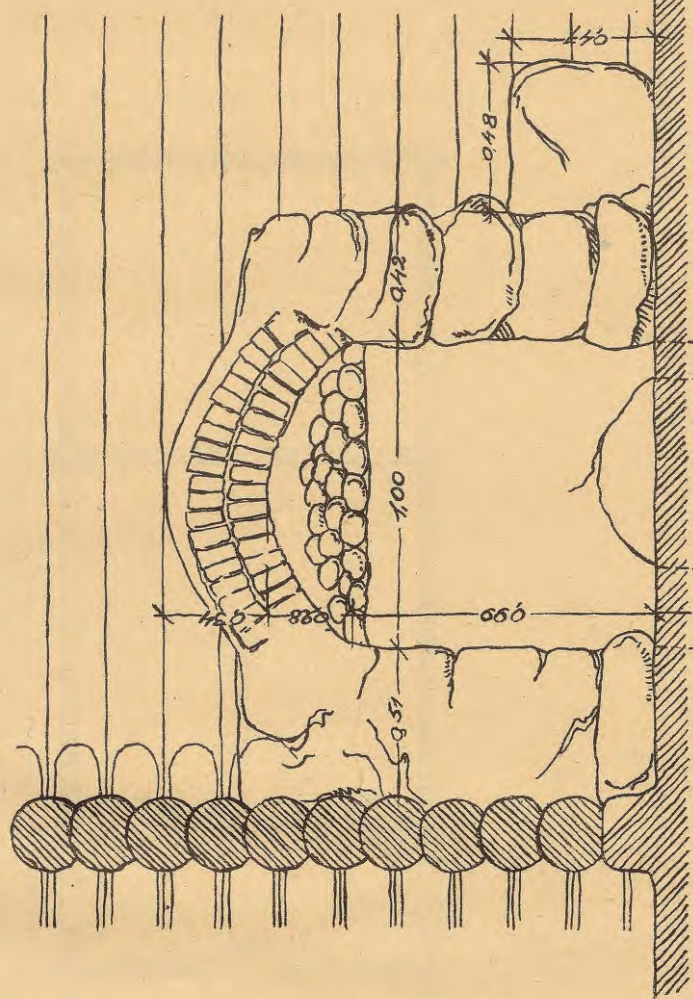

RIJAS KRĀSĀNS
M. 1:25.

NOJUMA SIENAS SAVIENOJUMS
M. 1:25.

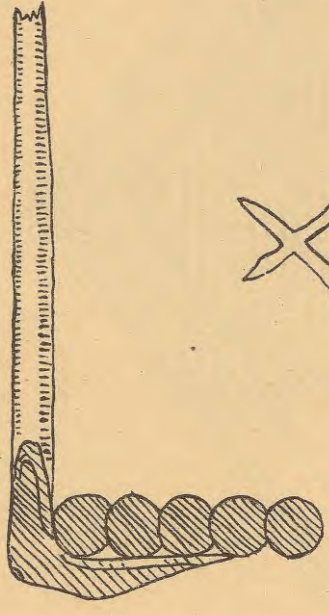

DURVJU PALODĀ
IEGRIESTĀ ZĪMĒ
M. 1:1.

M. 1:100



M. 1:25.



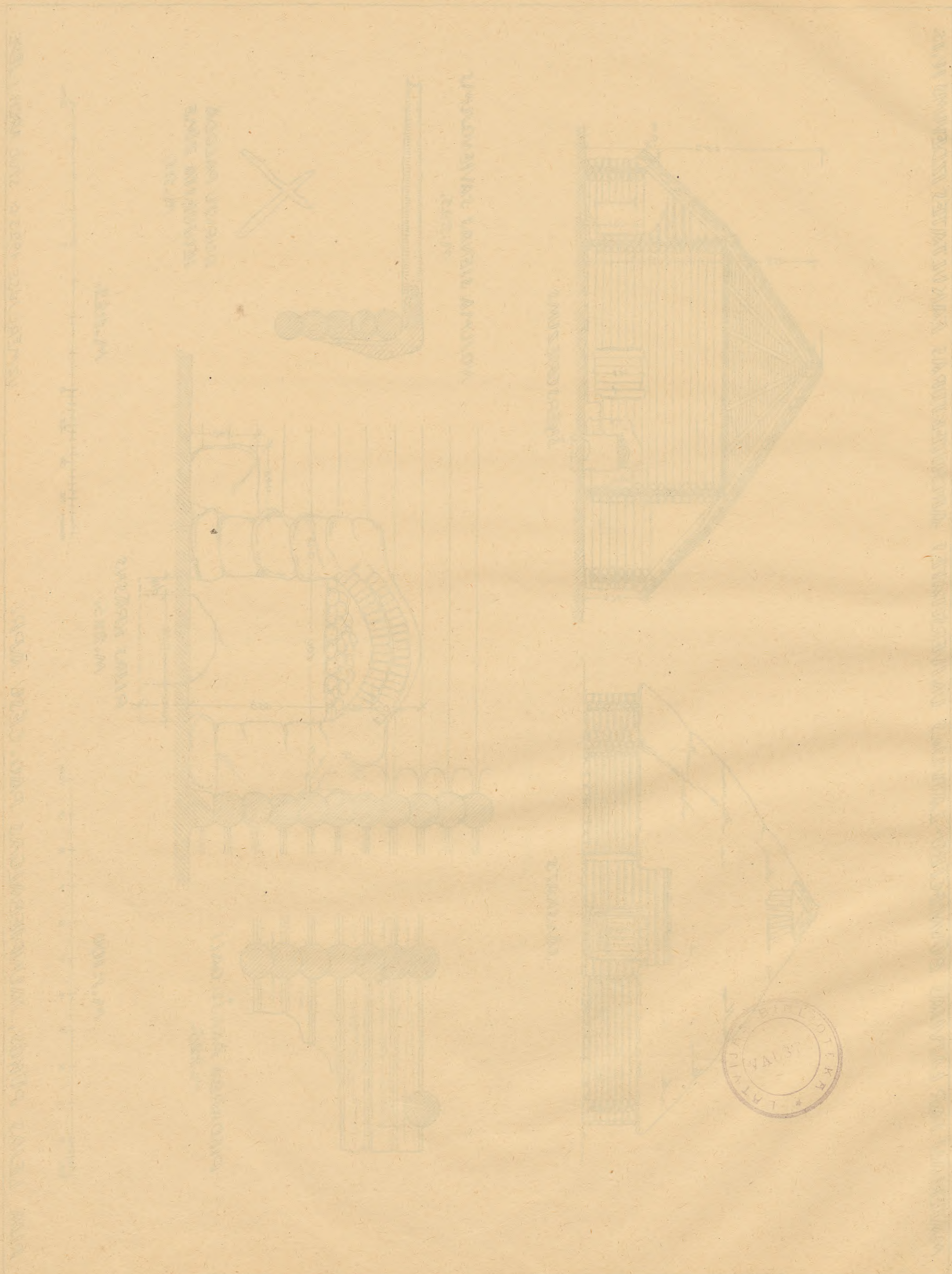

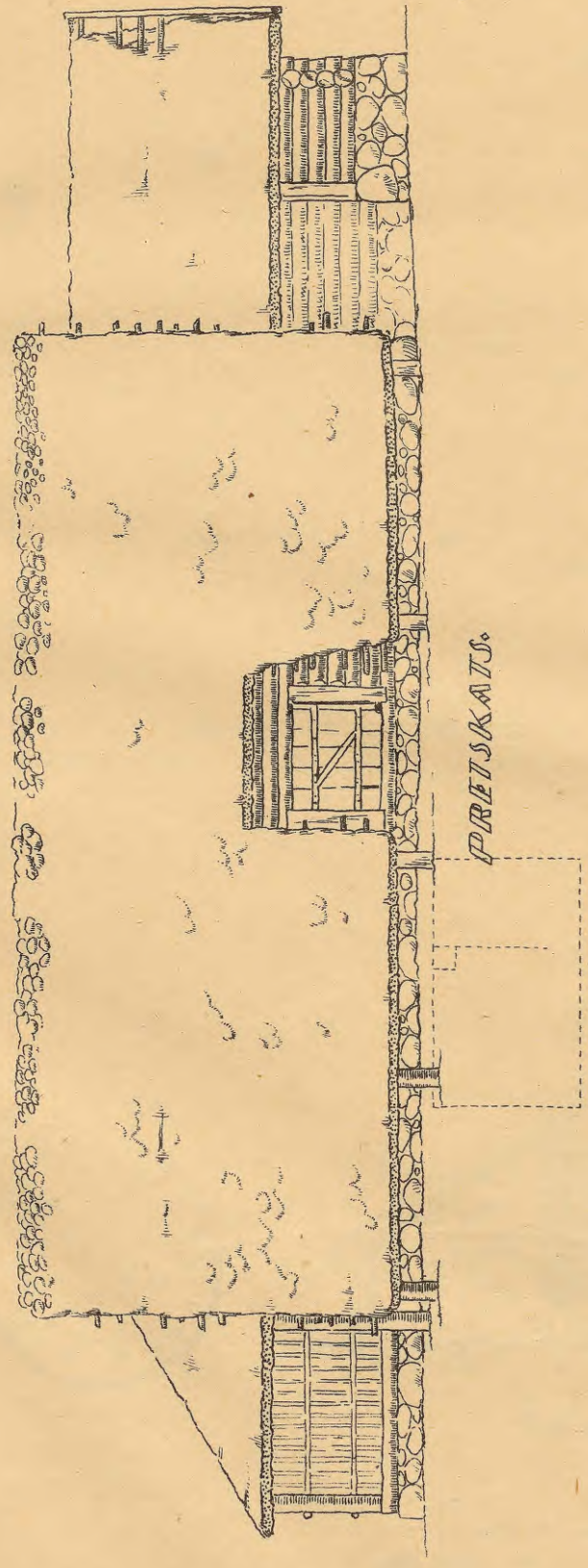

PĒRĒSKATS.

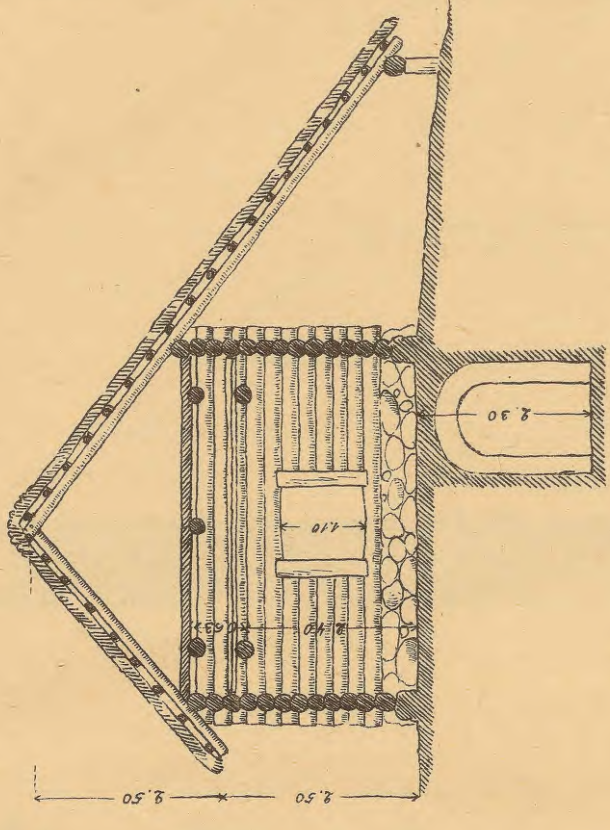

GRIEZUMS A.B.

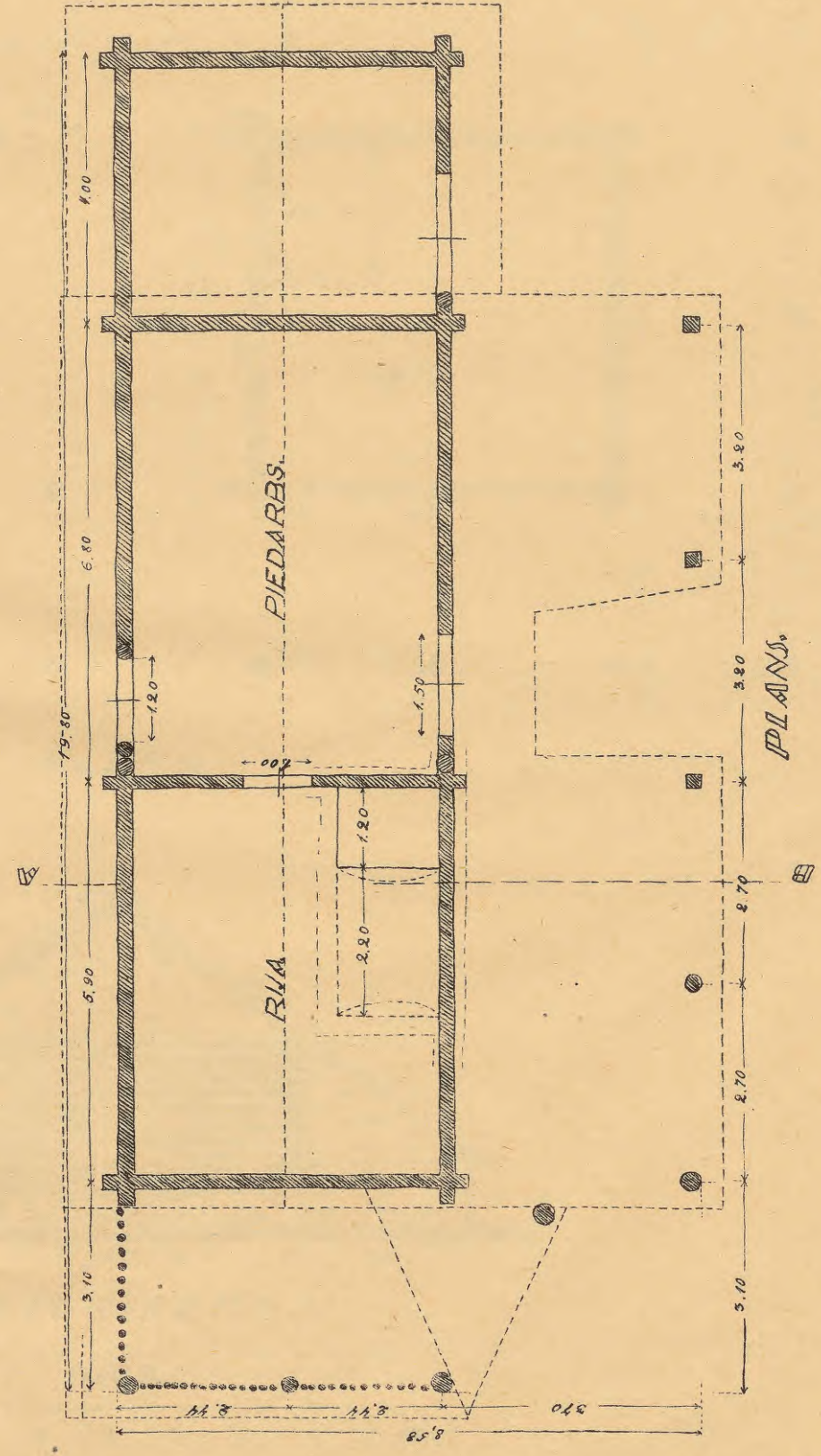

PLĀNS.

M. 1:100.

10 m.

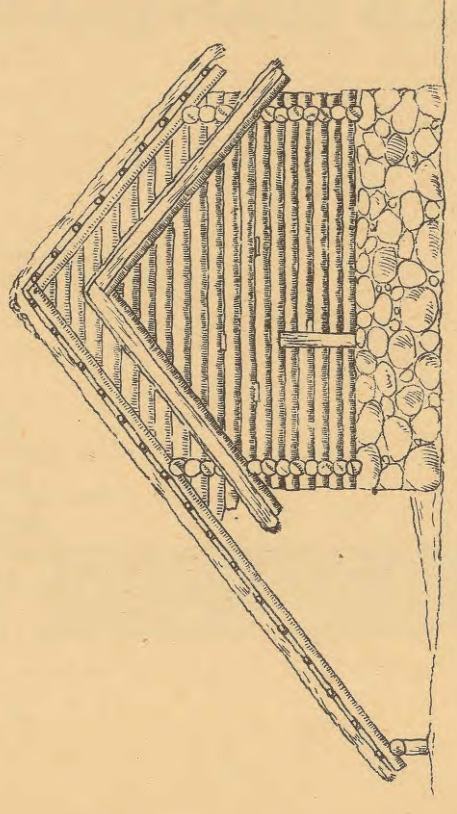

GĀLĀ SKATS.

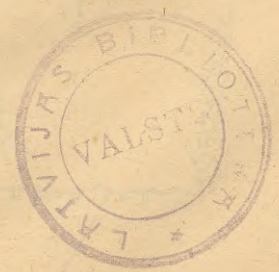
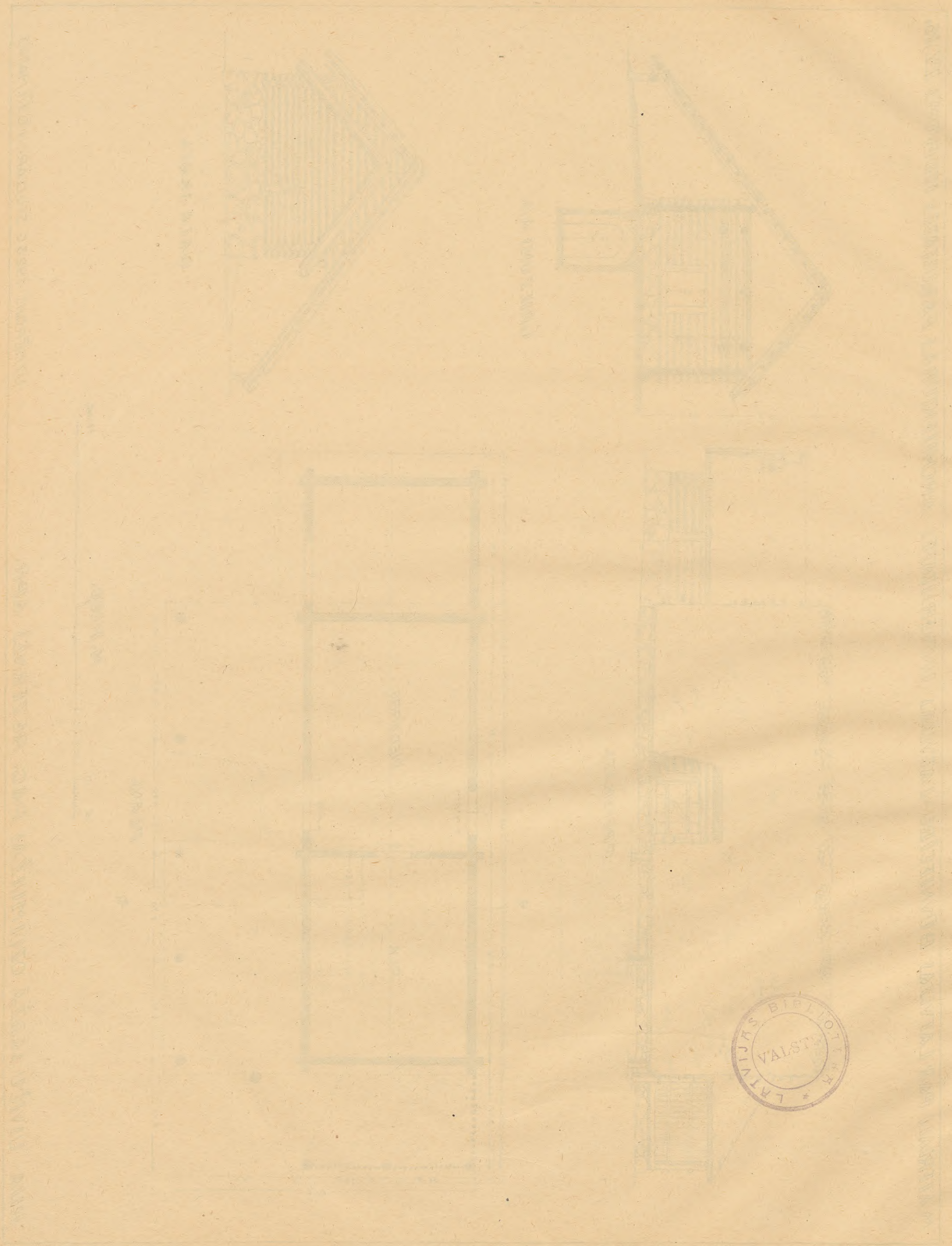

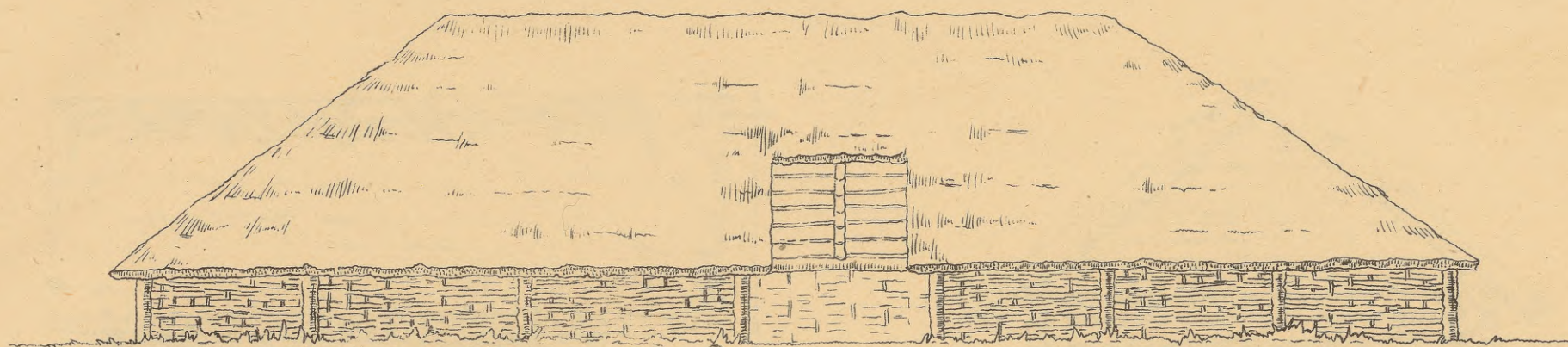

SĀNSKATS.

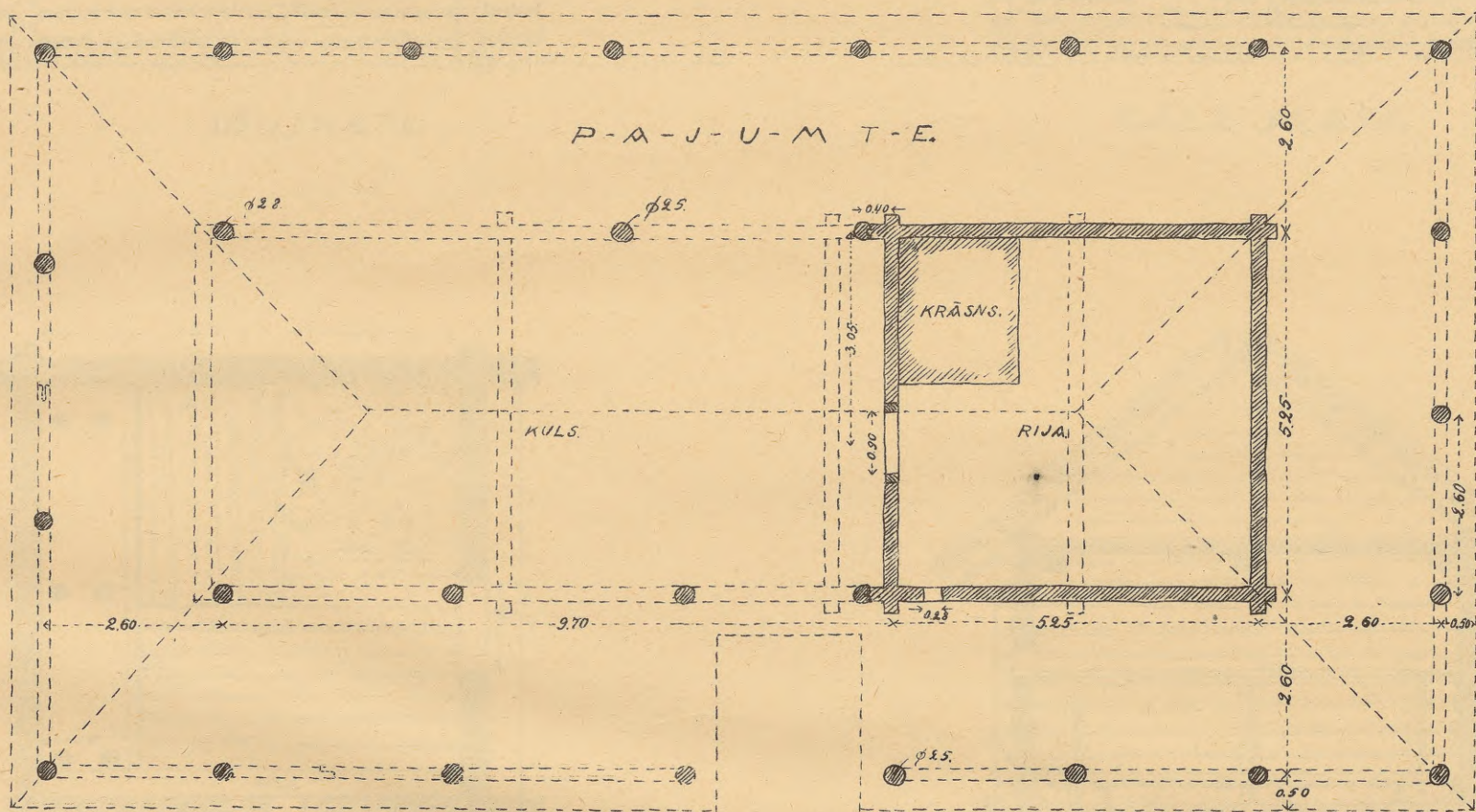

PLĀNS.

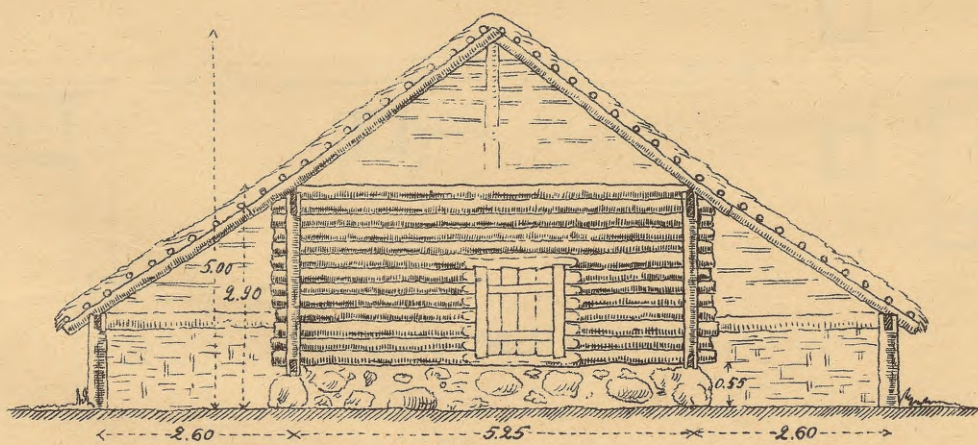

ŠĶĒRSĢRIEZUMS.

1:100.

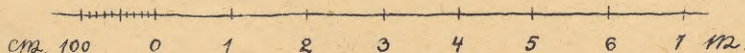

INSTITUTIONS OF THE STATE OF NEW YORK

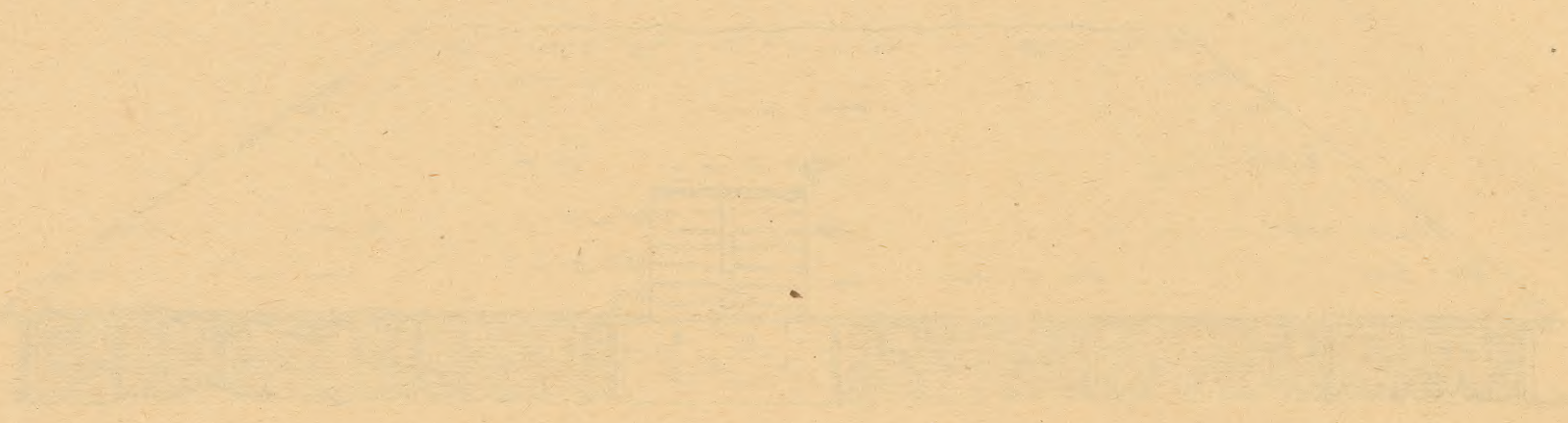

PLATE I



PLATE II

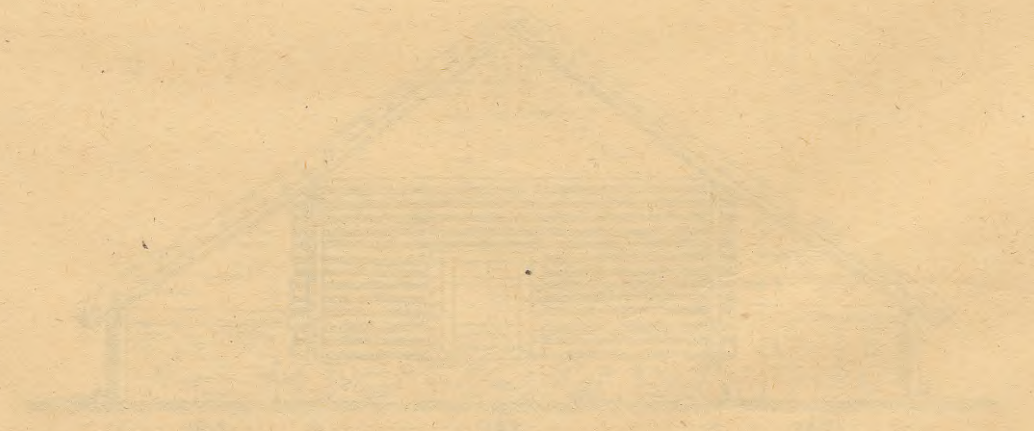
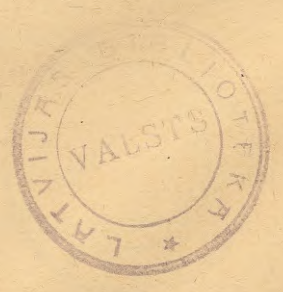
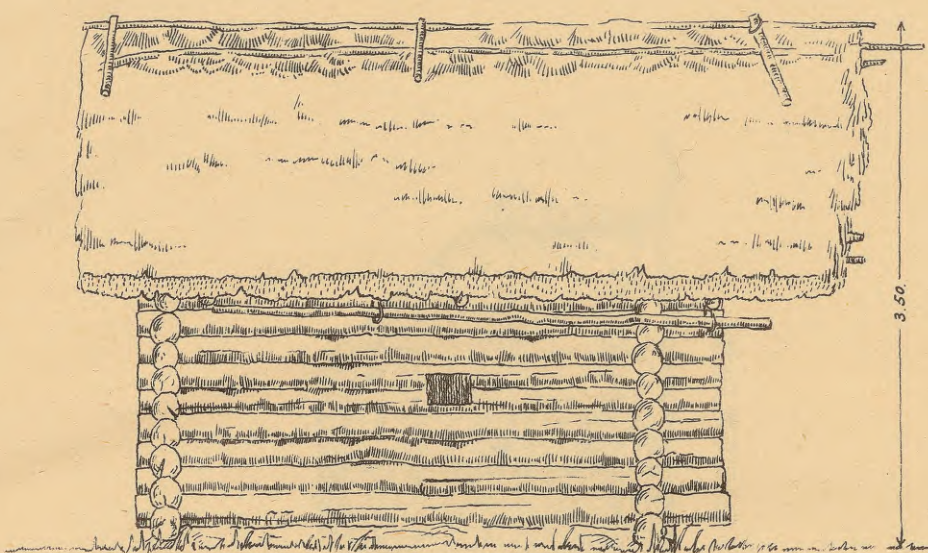

PLATE III



INSTITUTIONS OF THE STATE OF NEW YORK

MATERIAĻI PAR LATVIJAS BŪVniecību.
LATVIJAS UNIVERSITĀTES ARCHITEKTURAS FAKULTĀTES IZDEVUMS IV, 18.



SĀNSKATS.

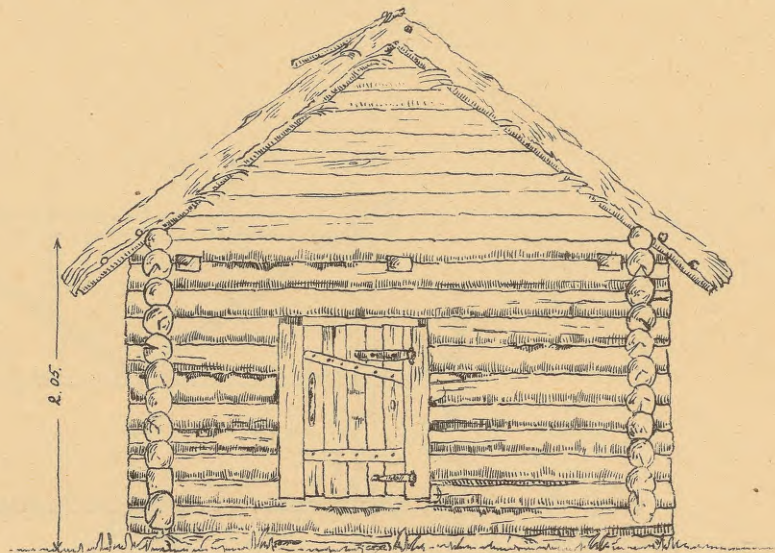

GAJA SKATS.

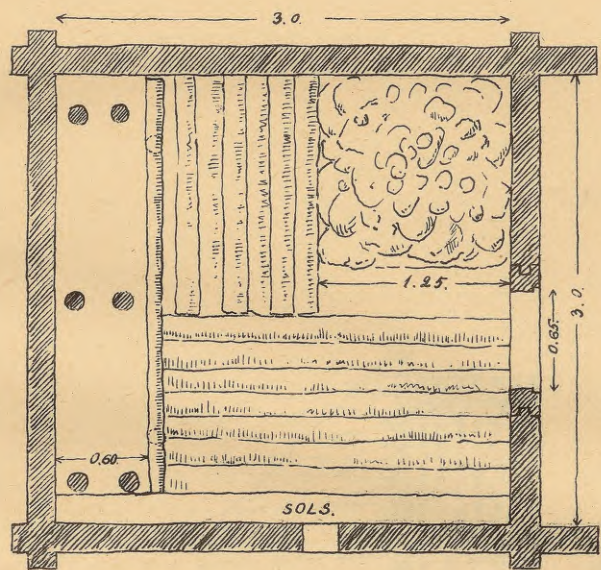

PLĀNS.

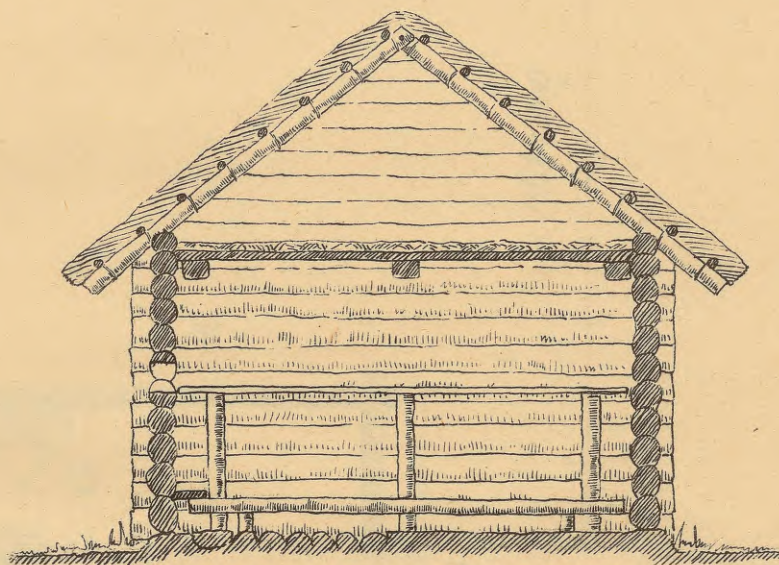

SKĒRSGRIEZUMS.

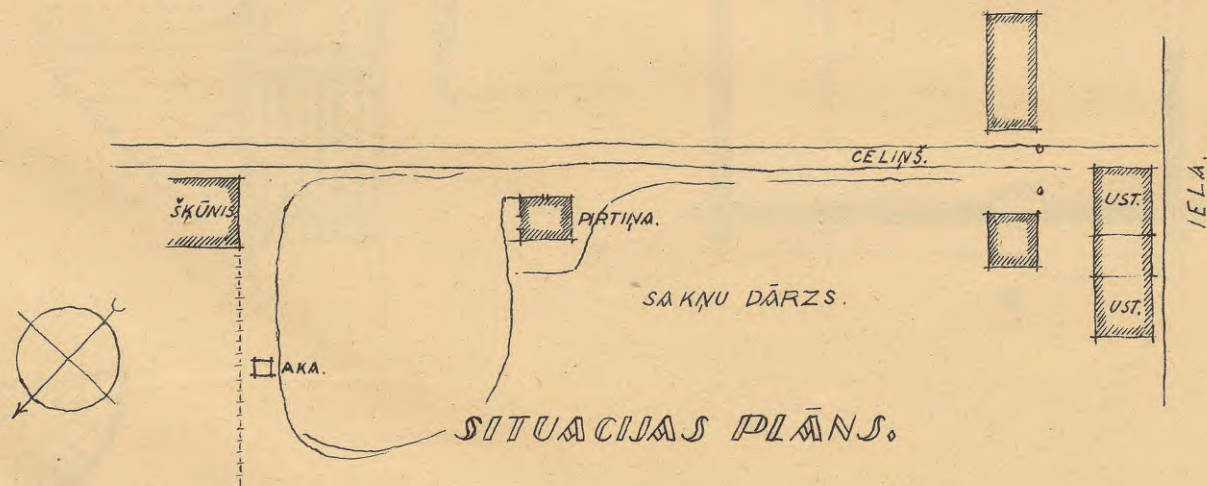

SITUĀCIJAS PLĀNS.

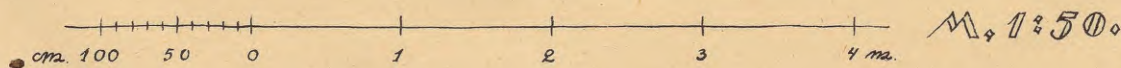

PLAN OF THE HOUSE AND THE BARN

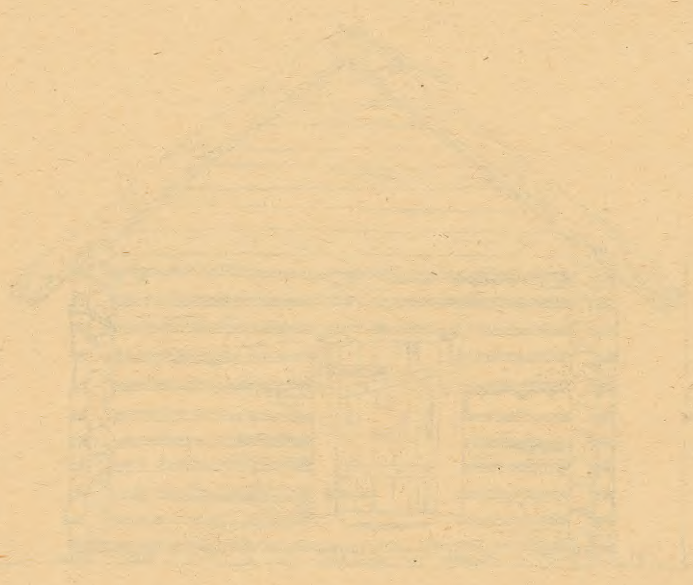

PLAN OF THE HOUSE

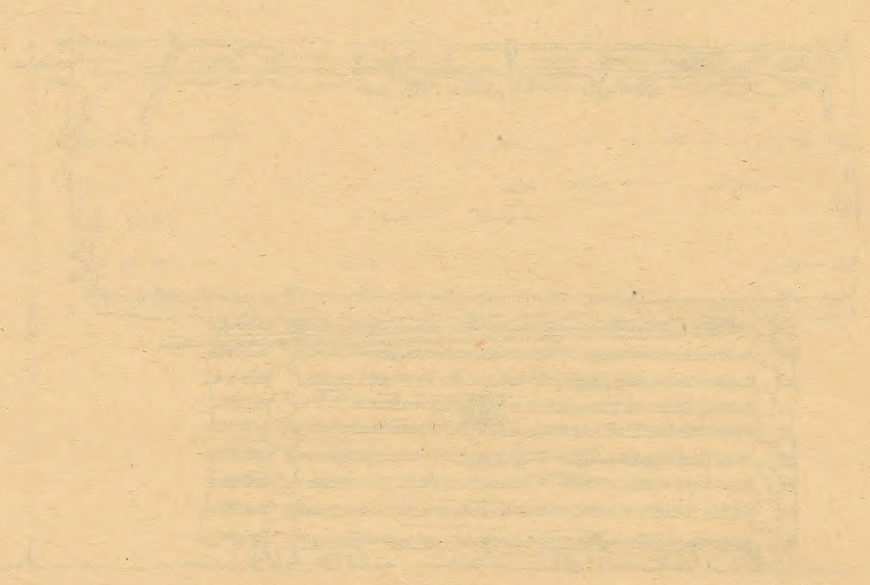

PLAN OF THE BARN



PLAN OF THE HOUSE

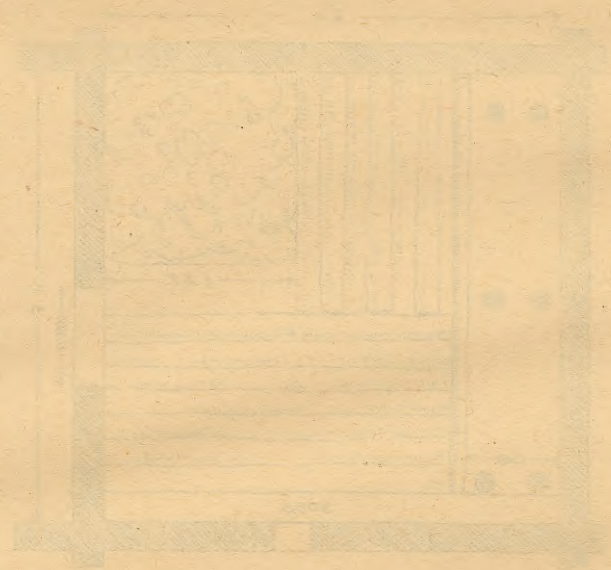

PLAN OF THE BARN

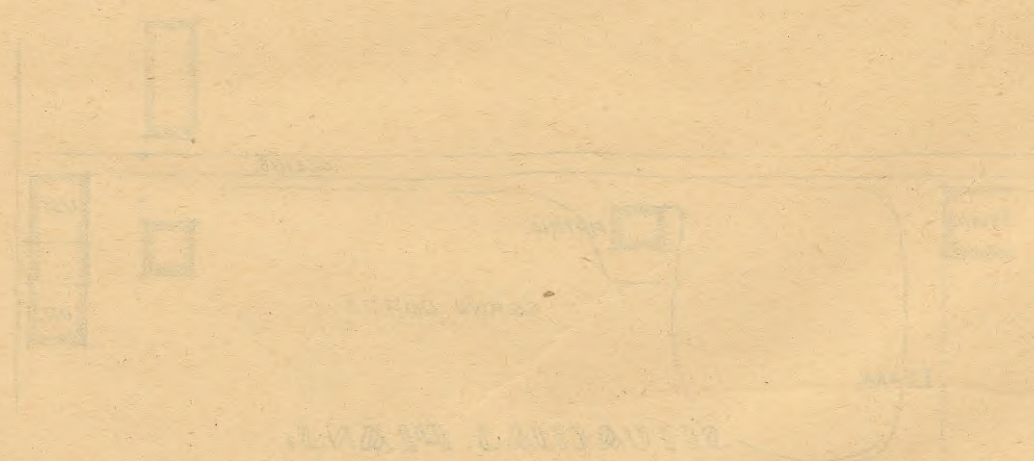

SECTIONAL PLAN



1911

PRINTED AND PUBLISHED BY THE LATVIAN LIBRARY, RIGA, LATVIA

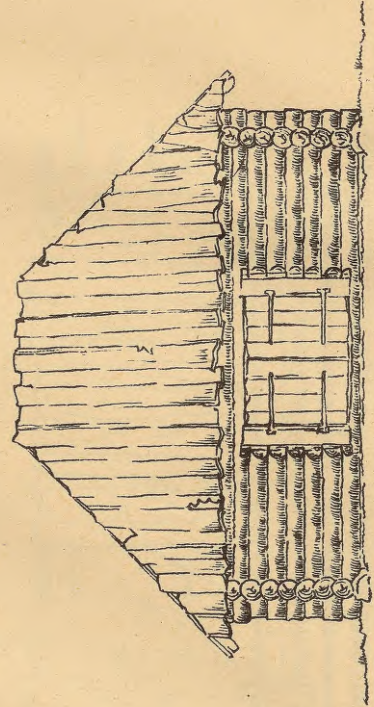

PRĒSKĀTS

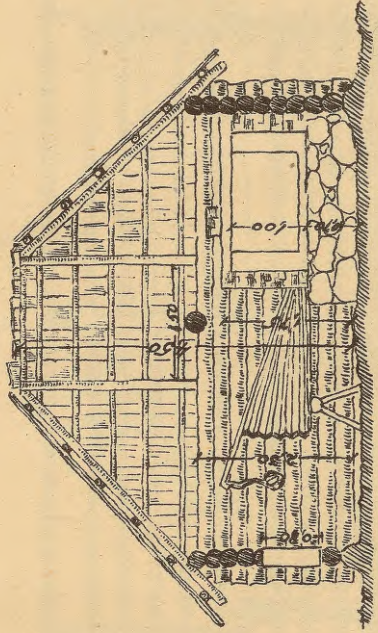

GRĪEZUMS

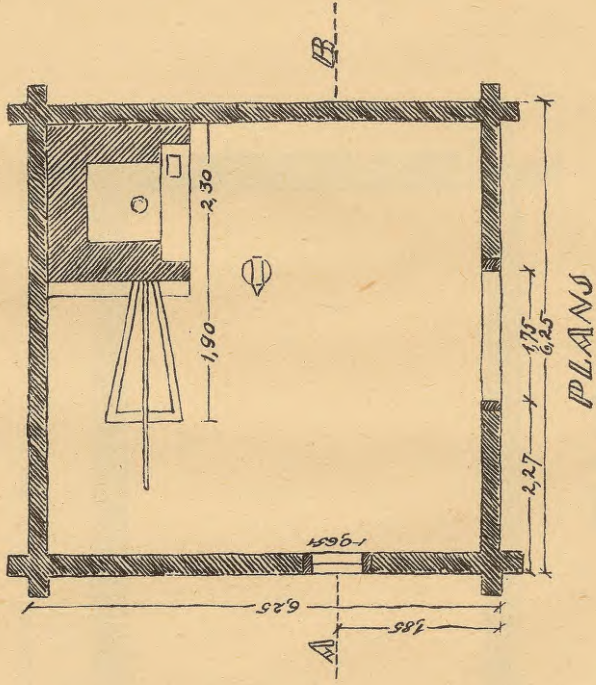

PLANS

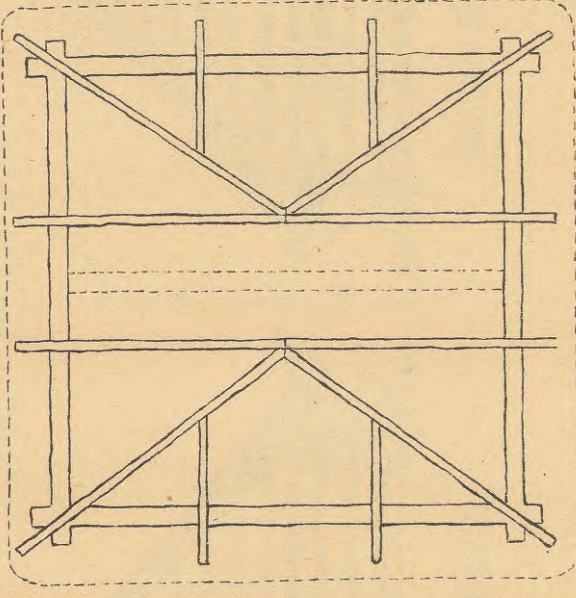

SPĀRU PLANS

M.1:100

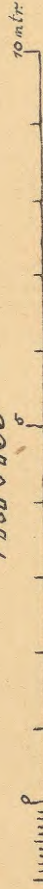

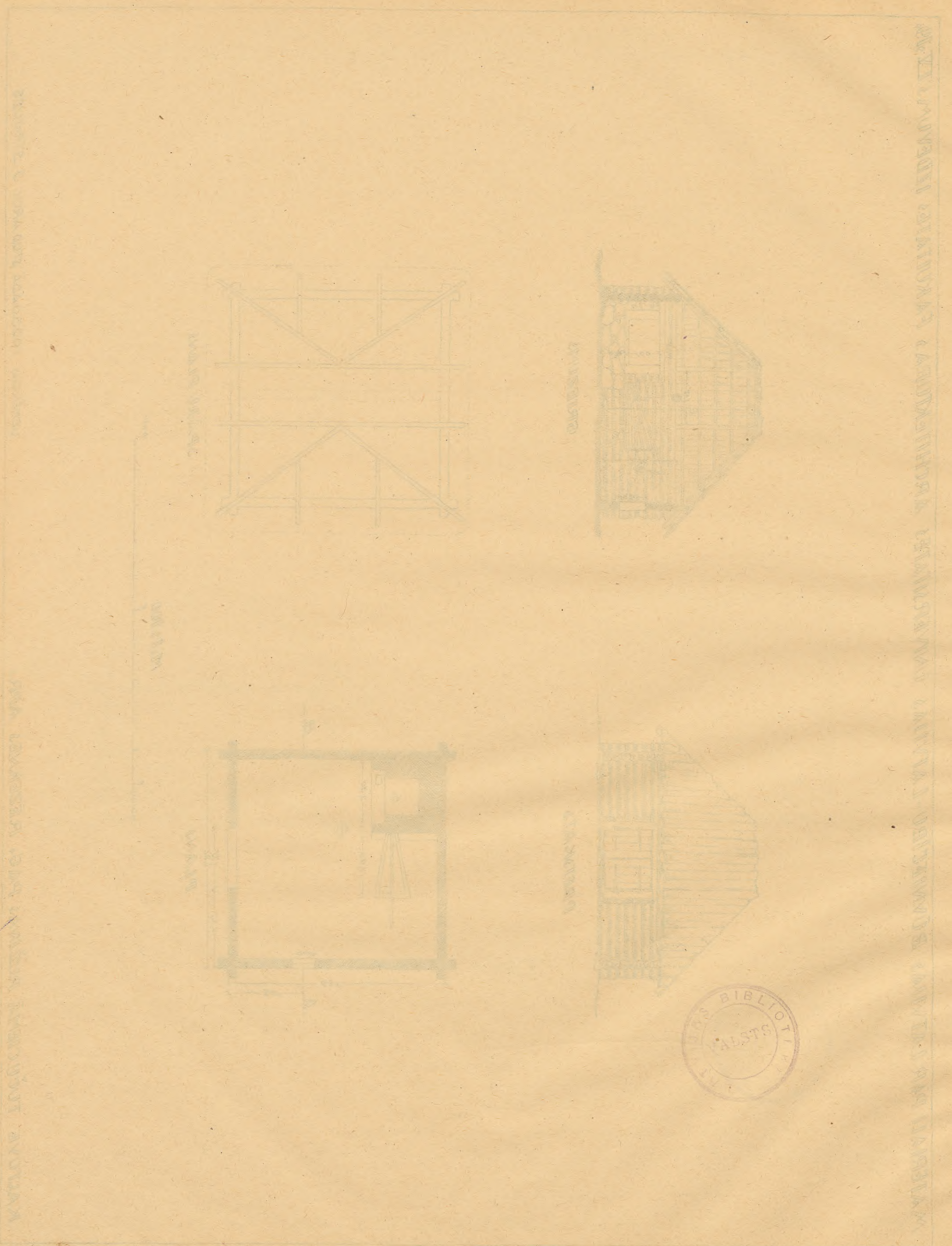

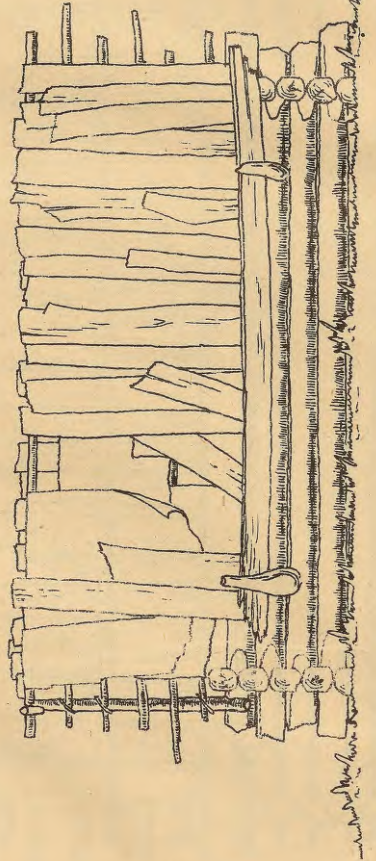

PĒRĒSĀKATS.

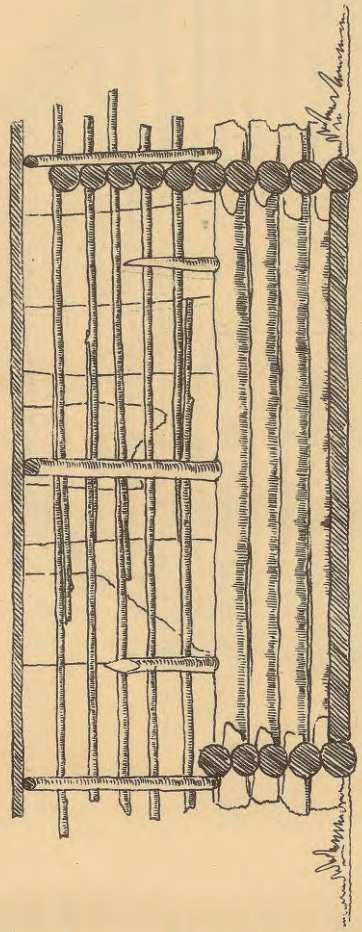

GĀRĒNGRIEZUMS.

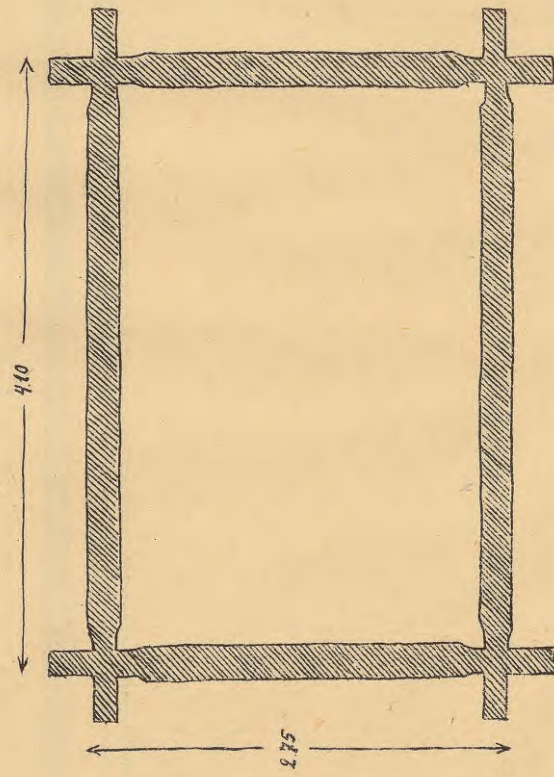

PLĀNS.

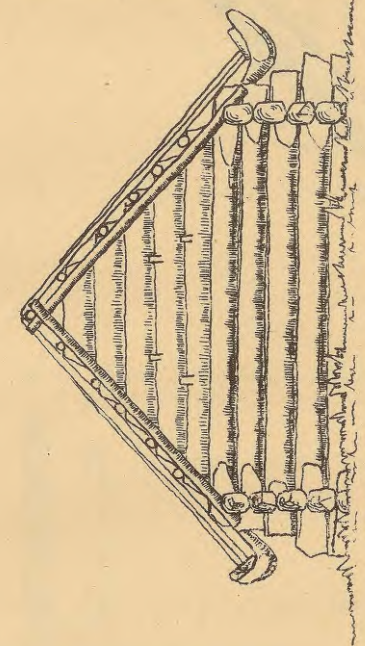

GALA SKATS.

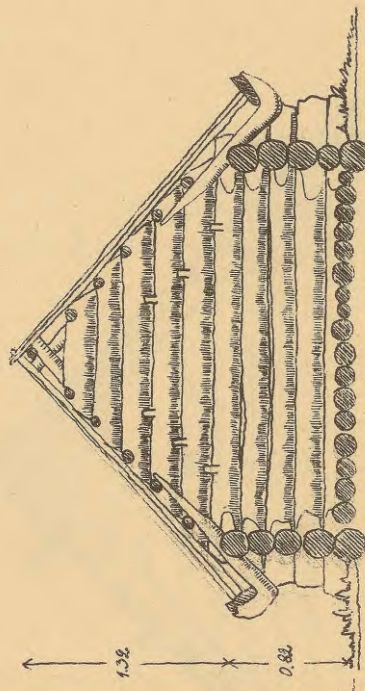

SKĪRSGRĪEZUMS.



Handwritten text in the left margin, likely bleed-through from the reverse side of the page.

Handwritten text in the right margin, likely bleed-through from the reverse side of the page.

Vertical handwritten text on the left side of the page, possibly a label for the diagrams.

Handwritten label above the first triangular diagram.



Handwritten label above the second triangular diagram.

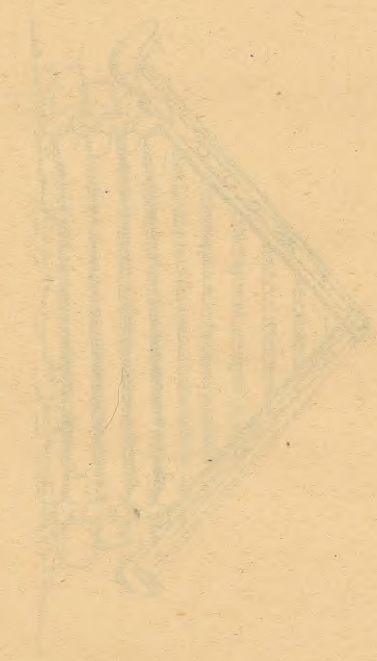

Vertical handwritten text on the left side, below the first two diagrams.

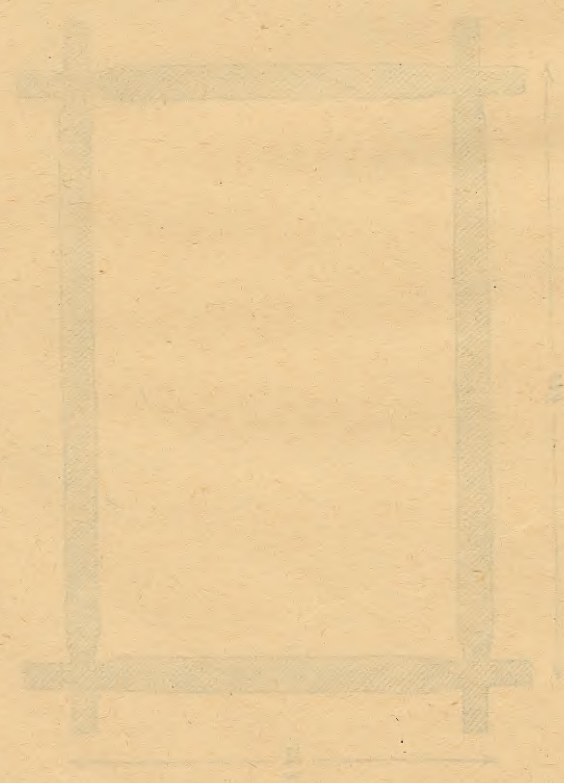

Vertical handwritten label above the first rectangular diagram.

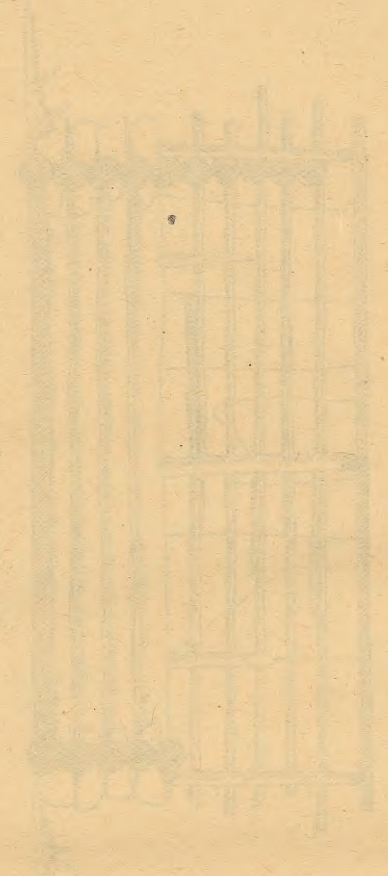

Vertical handwritten label above the second rectangular diagram.



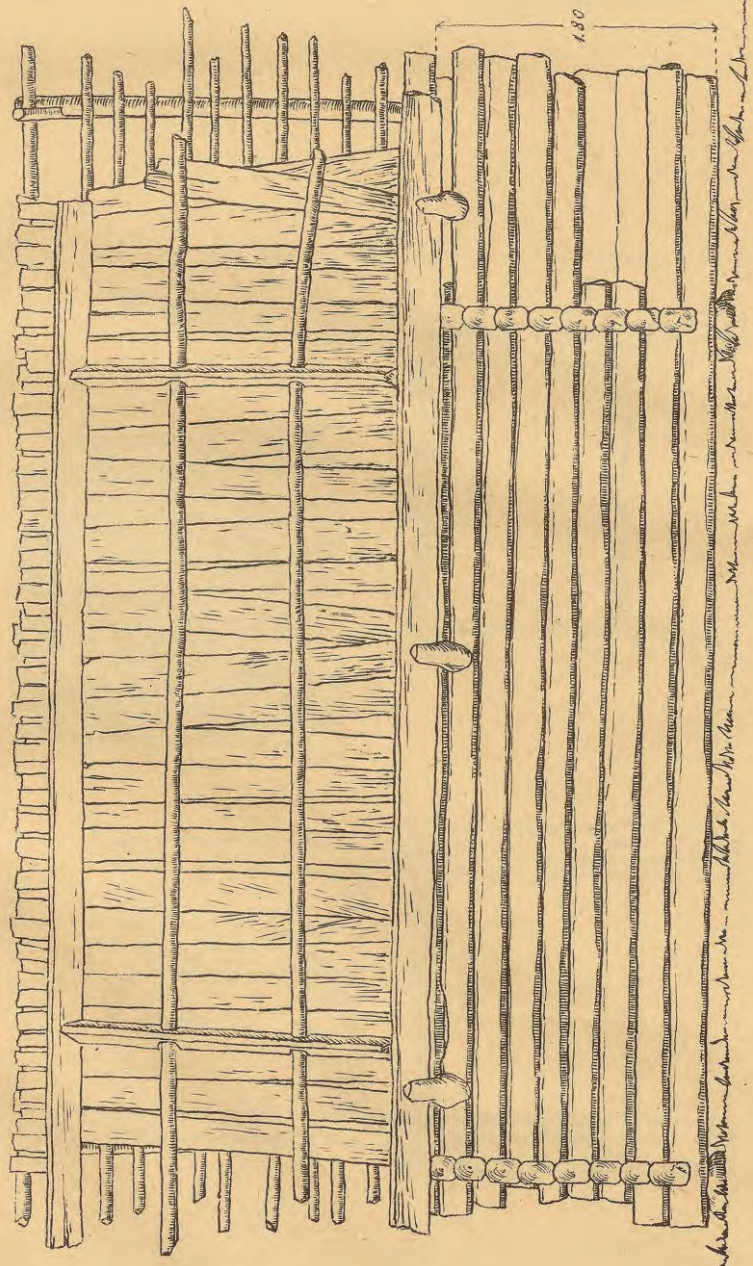

SĀNSKATS.

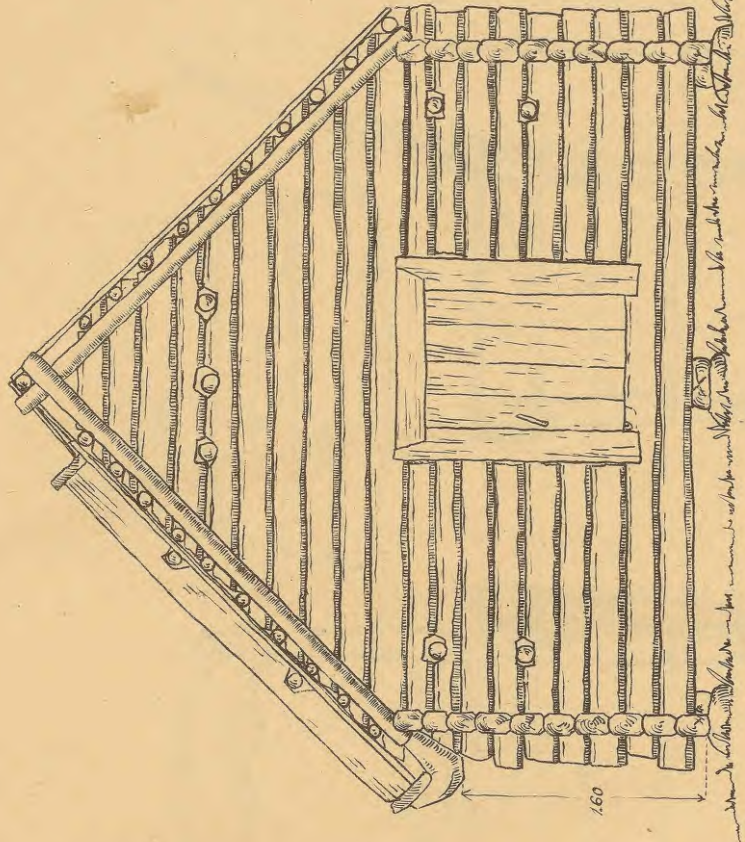

GAĻA SKATS.

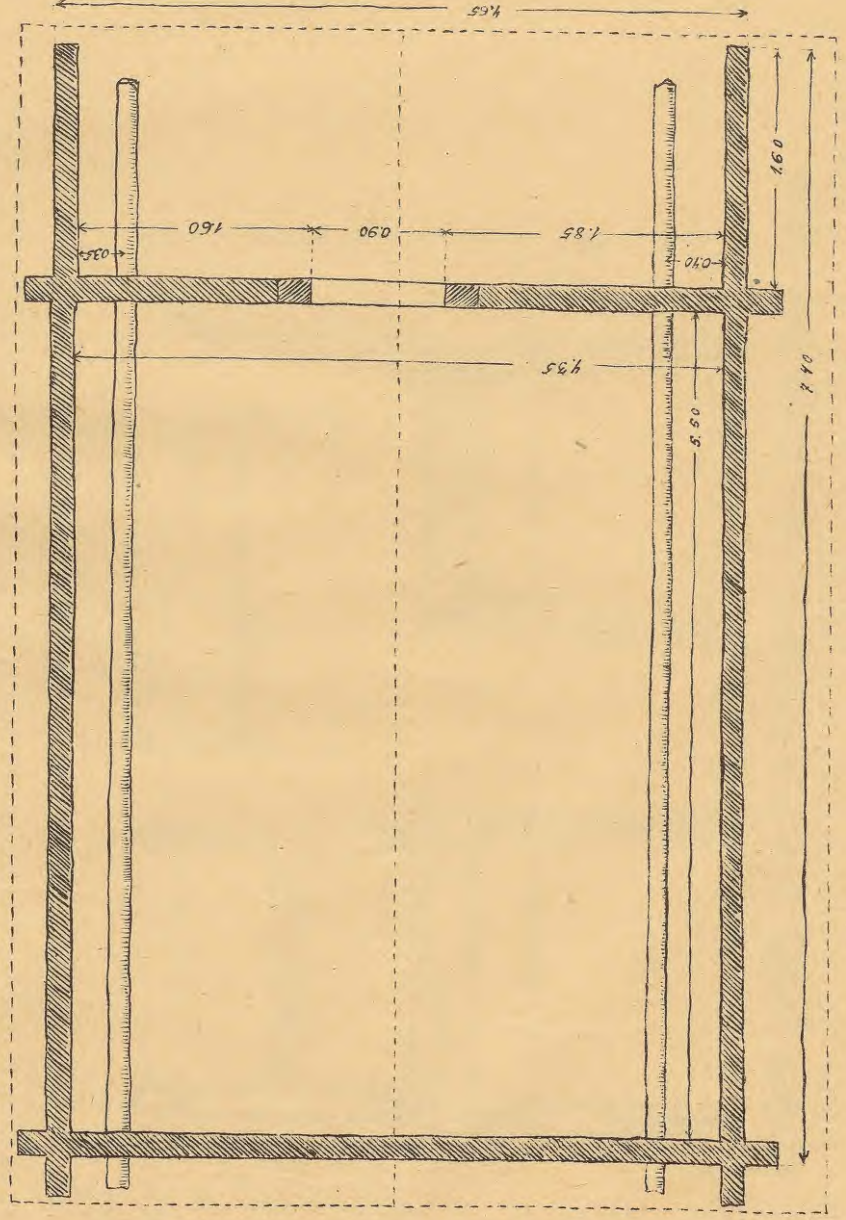

PLĀNS.

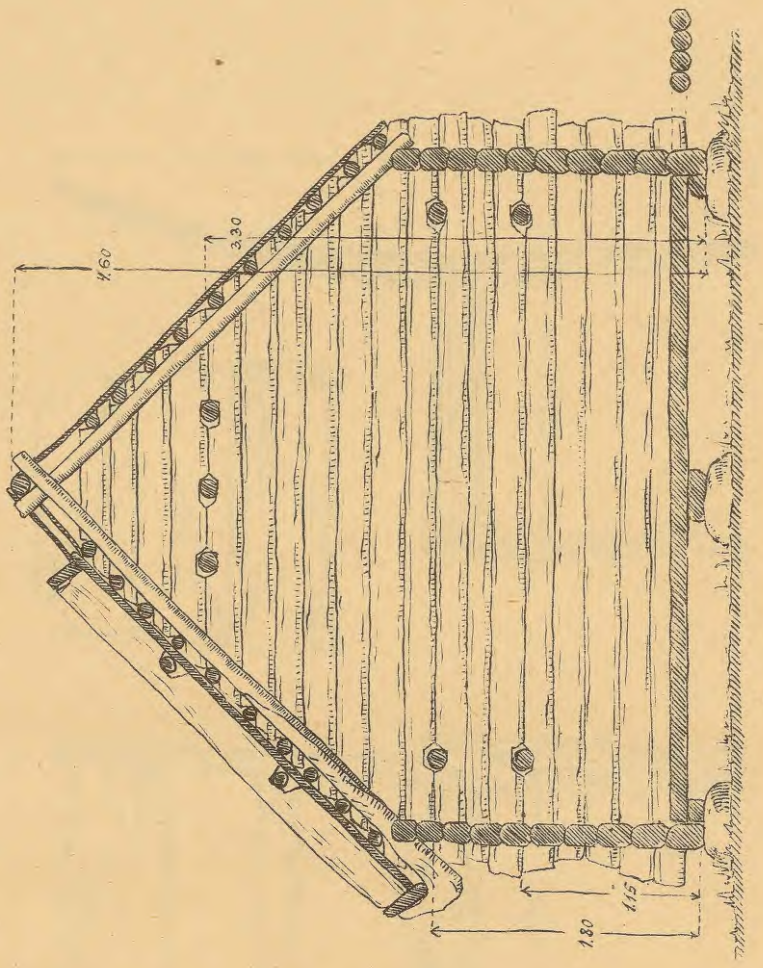

ŠĶĒRS GRIEZUMS.

M. 1:50. 0cm 100 50 1 2 3 4m

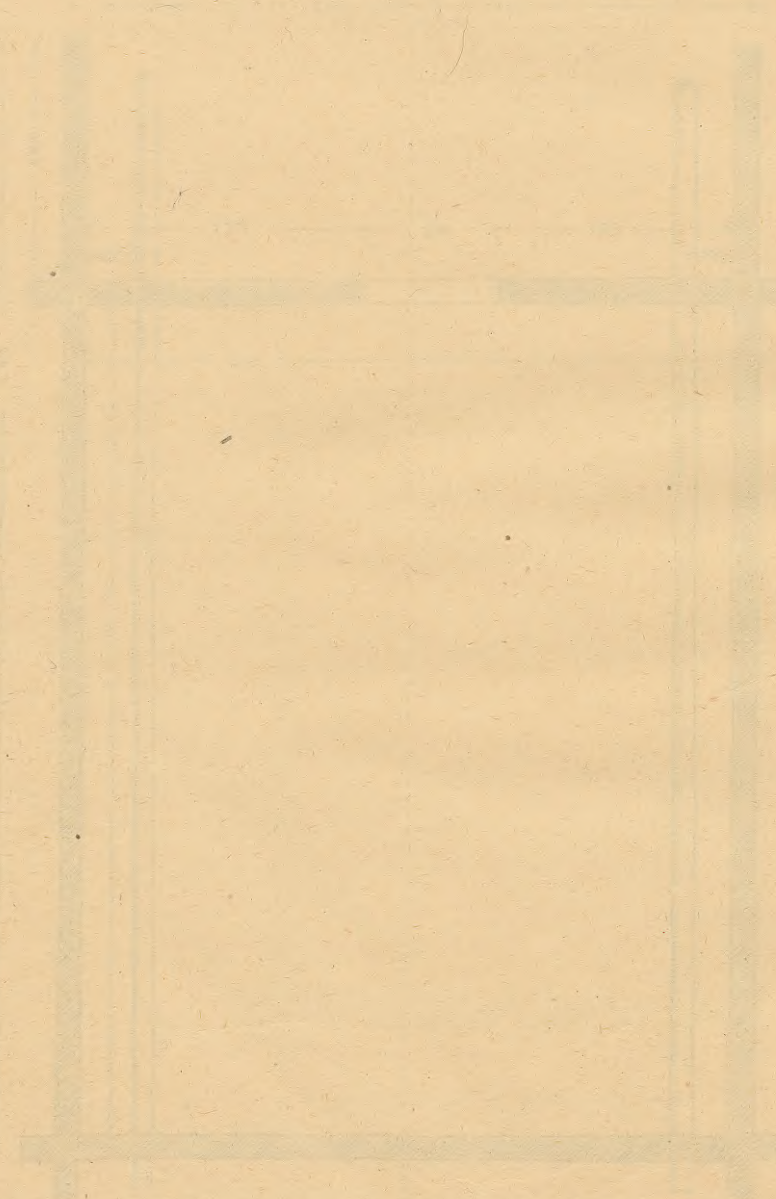
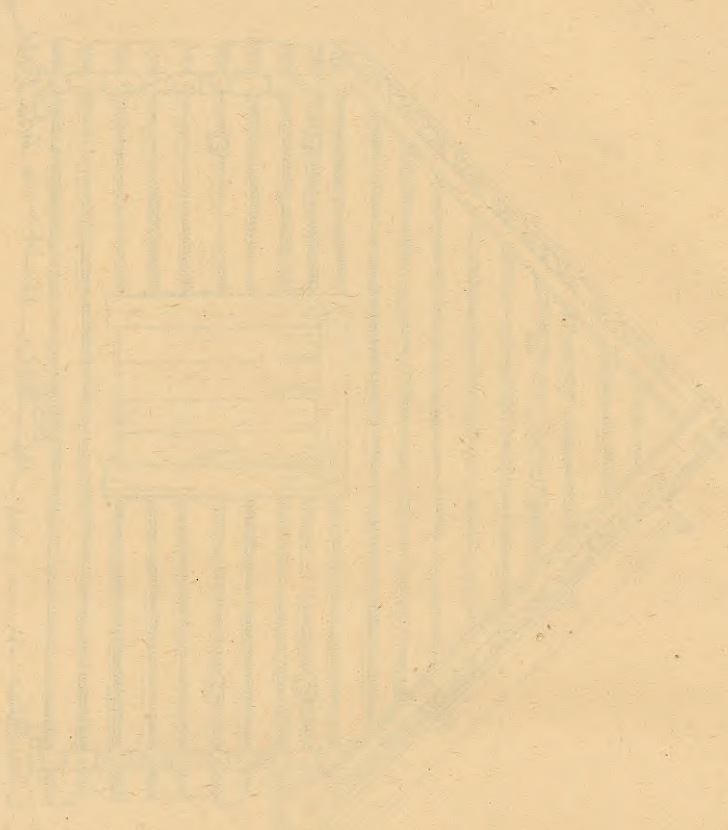

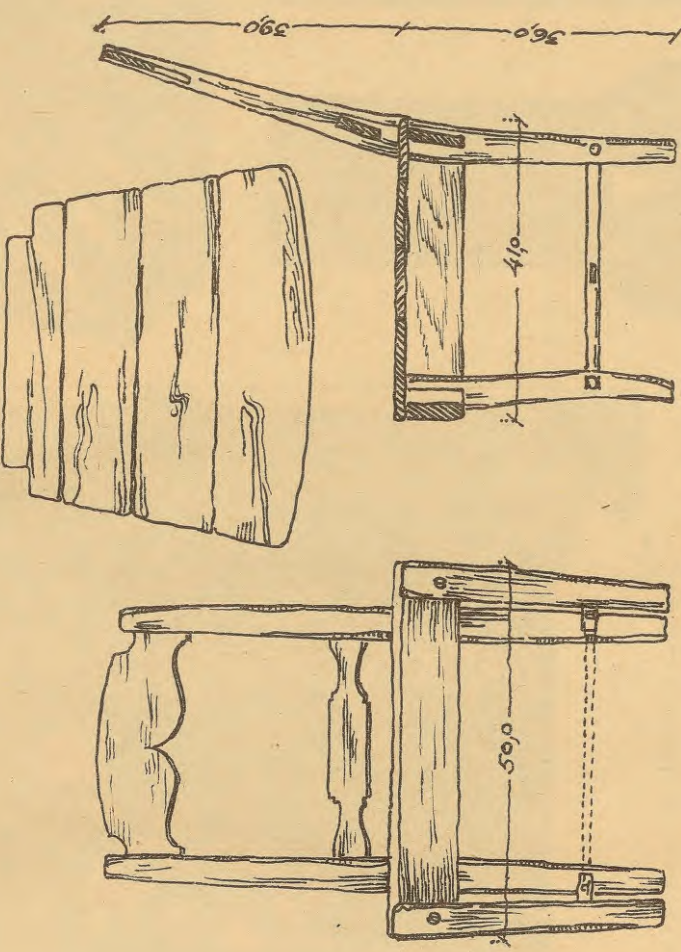

BIRENOS TUKUMA APR.

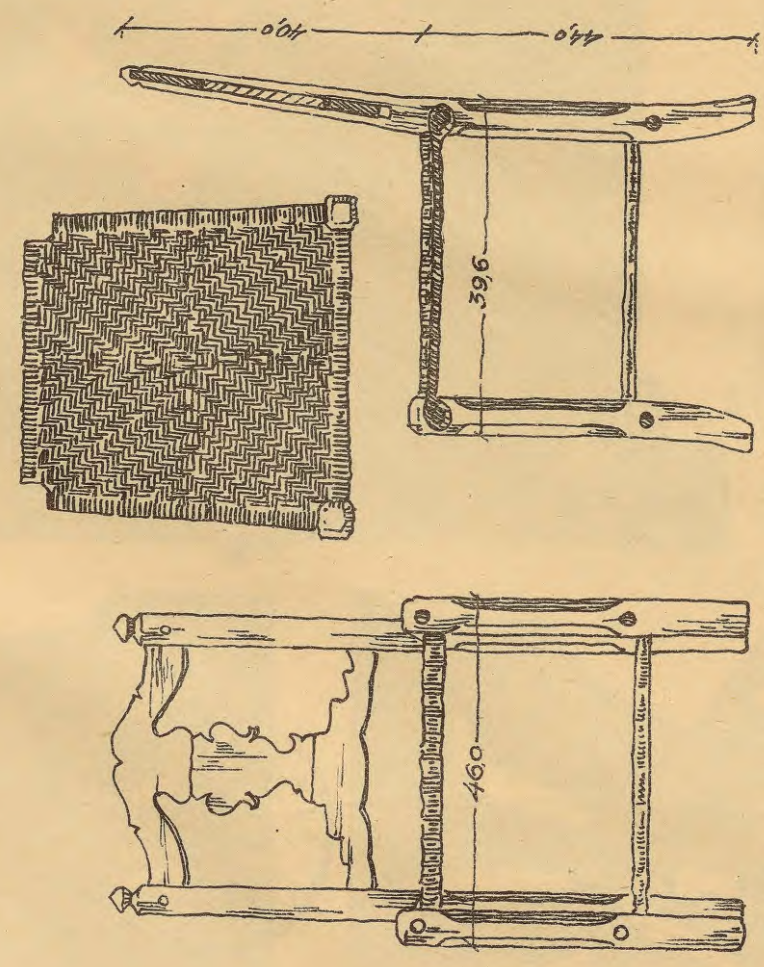

KALNA SOLOS DUNTES PAG. VALMIERAS APR.

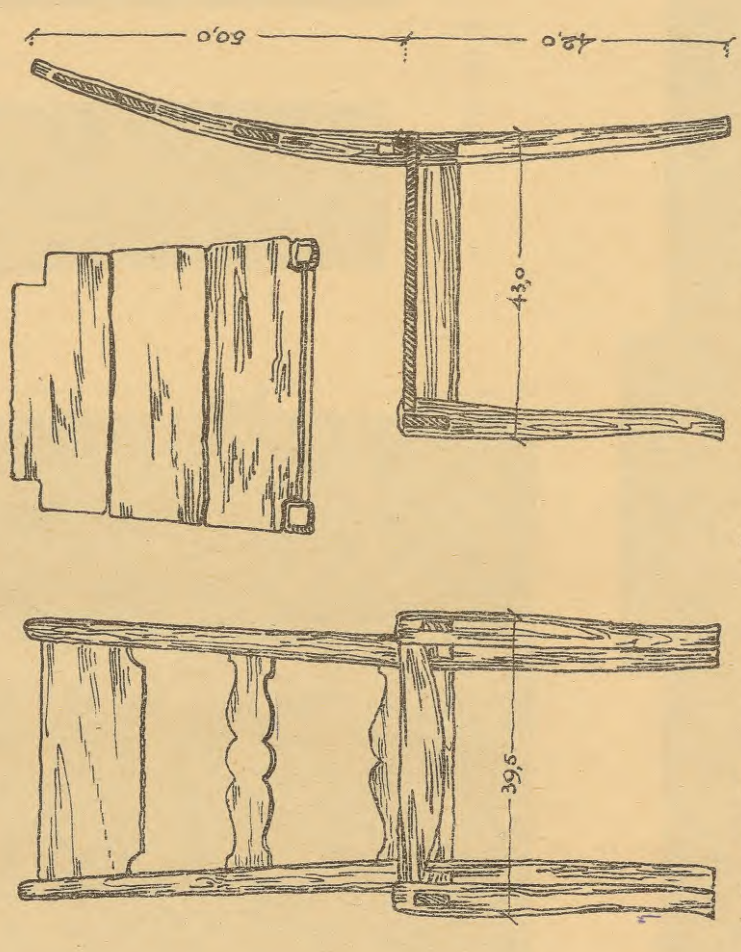

LĒVĒRĒS DRABUŽU PAG. CĒSU APR.

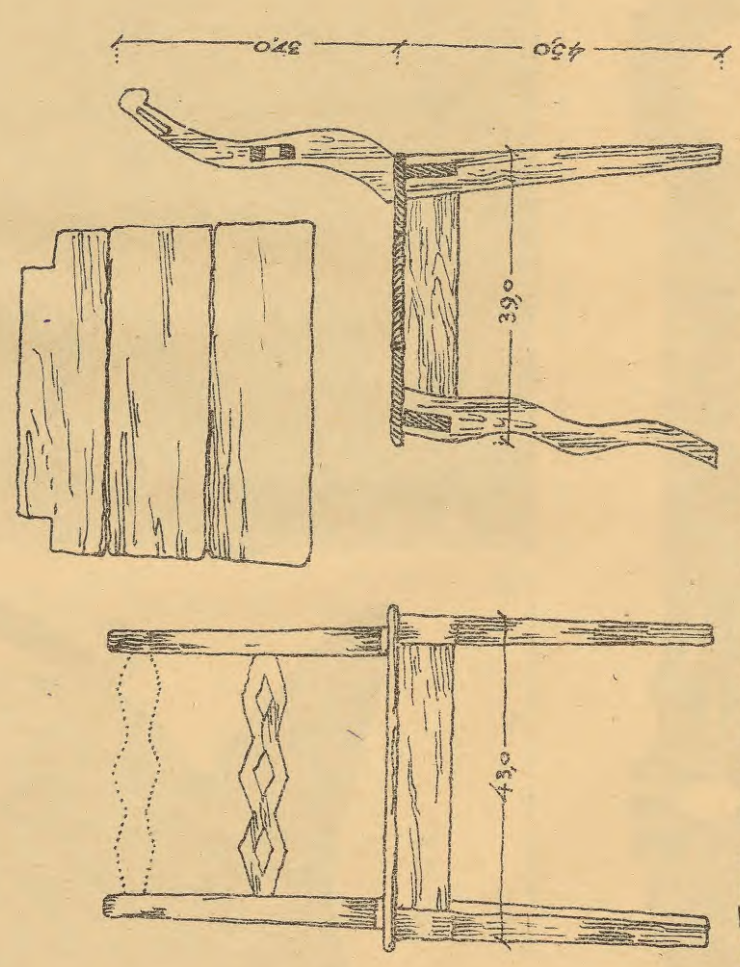

STŪRA ĢEIDANOS AKNĪTES PAG. JĻUKSĪES APR.

50 cm
 1:10
 50 cm

171

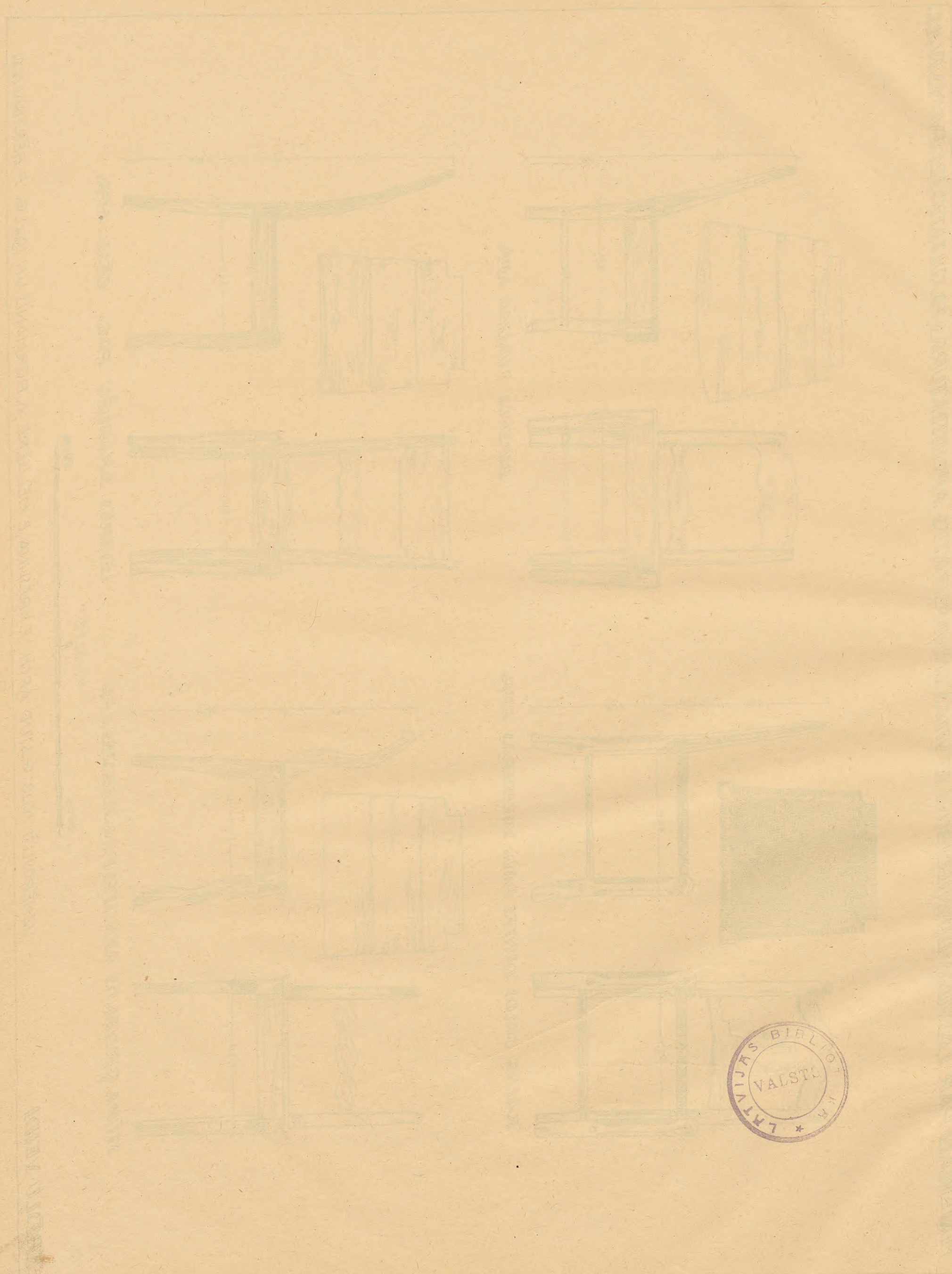

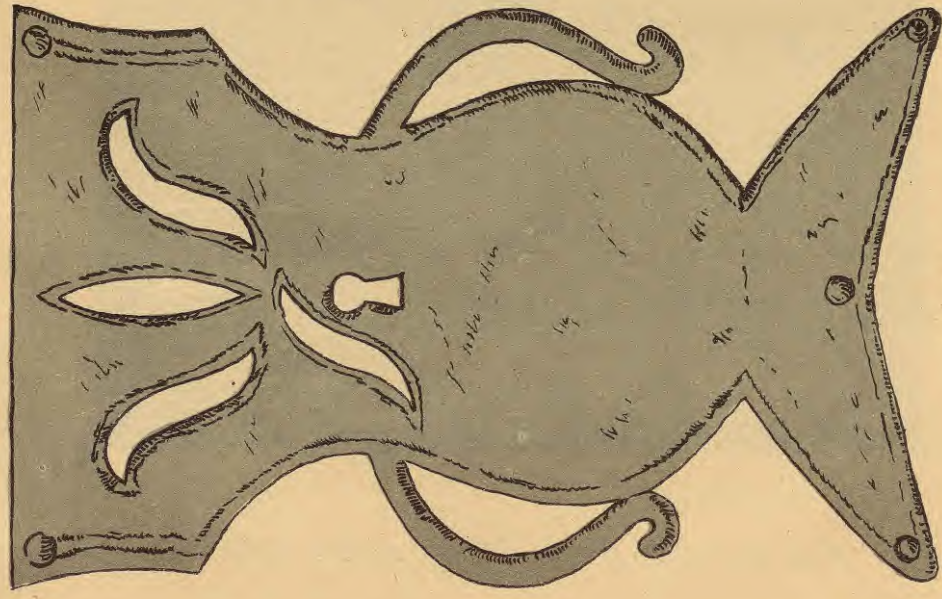
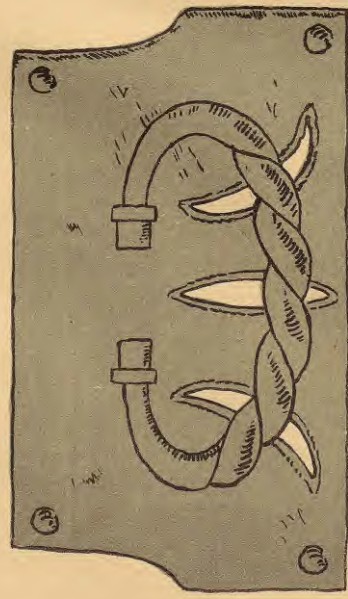

M. 1:2.

0,05 0,1 0,15 0,2 0,25 0,3 0,35 0,4 0,45 0,5 0,55 0,6 0,65 0,7 0,75 0,8 0,85 0,9 0,95 1,0



M. 1:10.

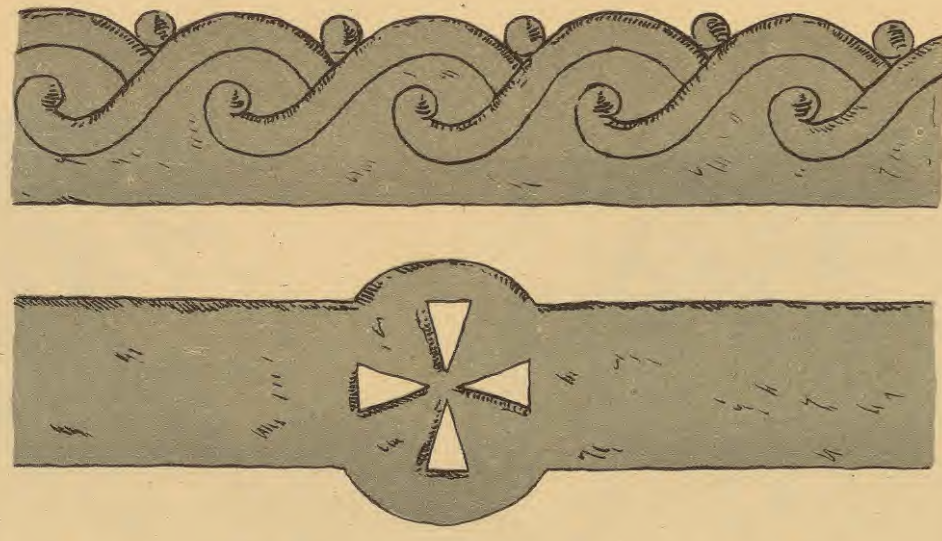

M. 1:2.

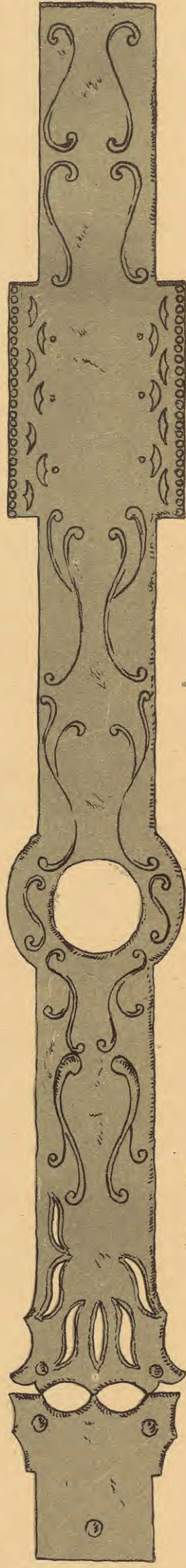
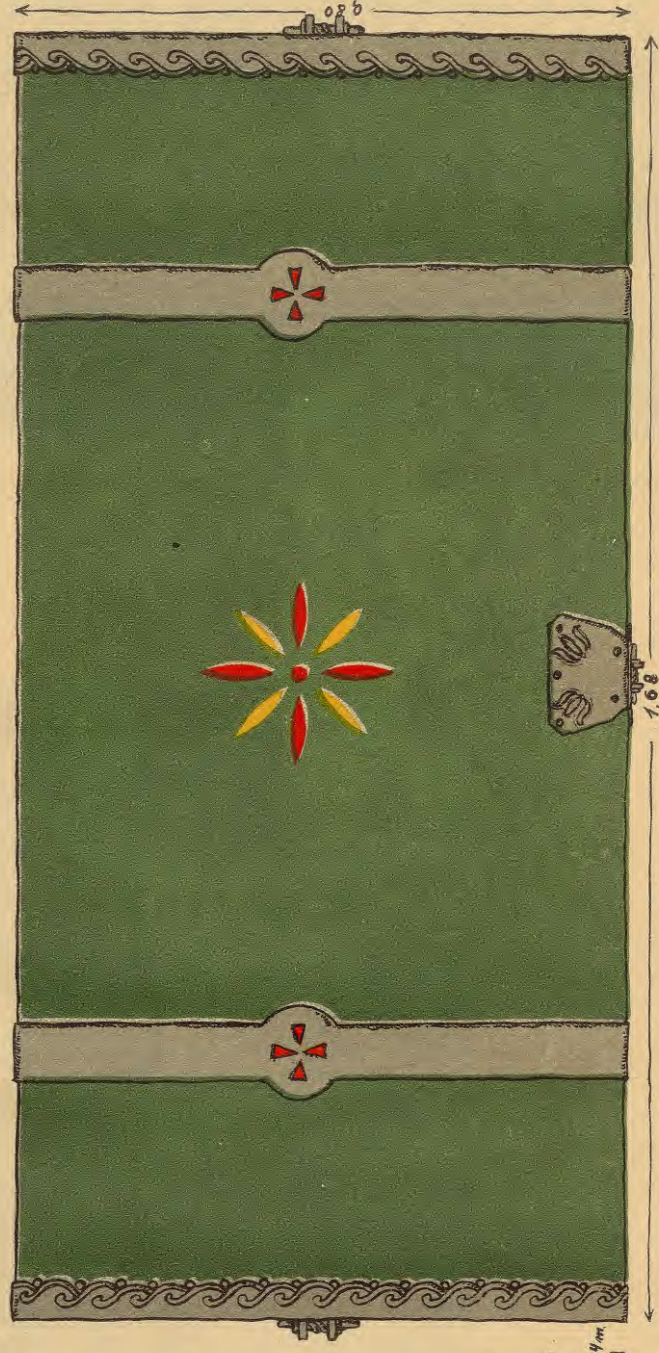

M. 1:5.

0,05 0,1 0,15 0,2 0,25 0,3 0,35 0,4 0,45 0,5 0,55 0,6 0,65 0,7 0,75 0,8 0,85 0,9 0,95 1,0

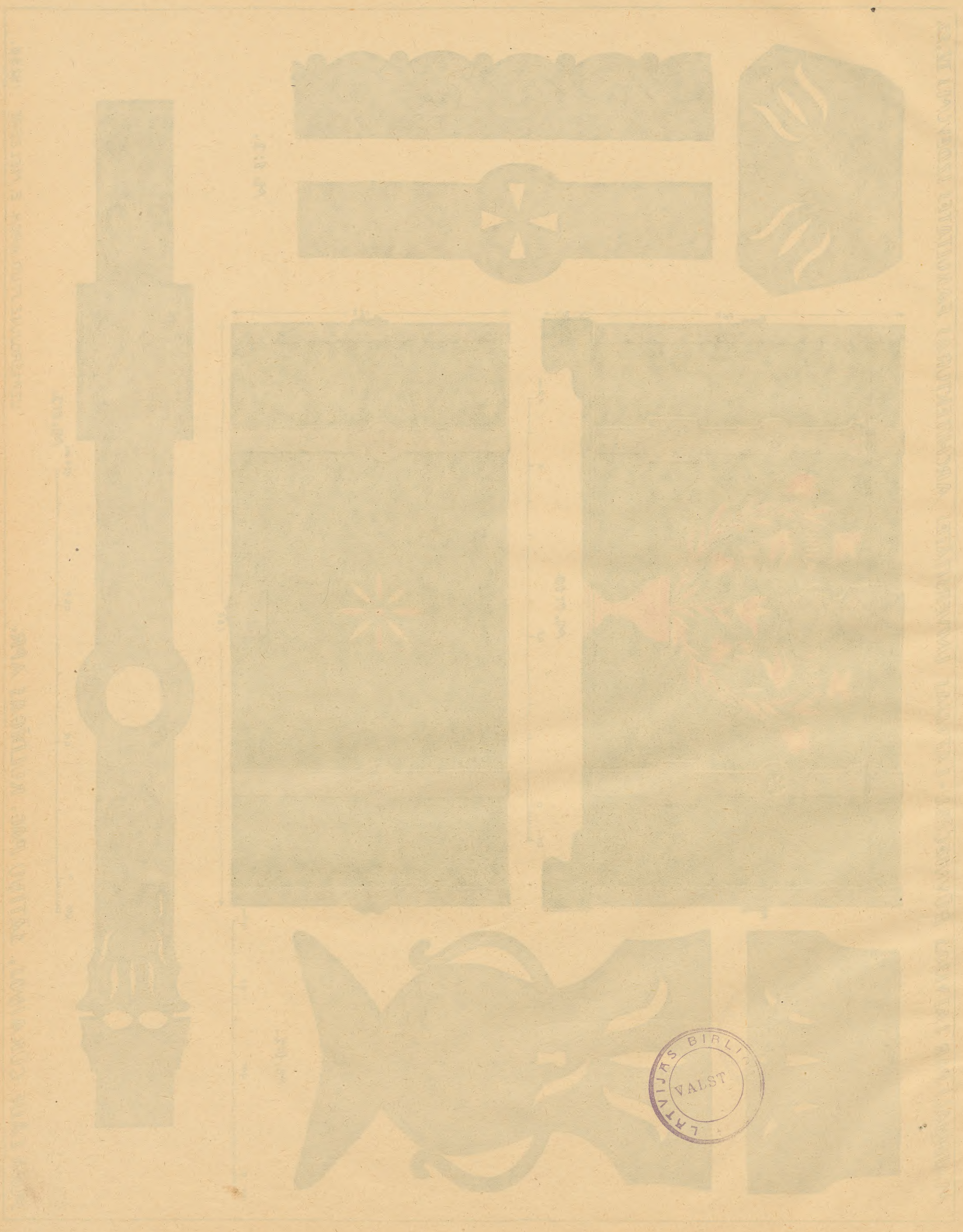

Latvian National Library and Archives



Uzņēmis stud. arch. R. Legzdiņš.

I. Baznīca Eleonorviļā, Rudzatu pag., Daugavpils apr.



Uzņēmis stud. arch. J. Biķis.

II. Kapu krusts Neretas kapos, Jekabpils apr.

Uzdevums studēt arhitektūras vēsturi.

I. Latvijas Arhitektūras vēsture, Daugavpils apriņķis.

Uzdevums studēt arhitektūras vēsturi.

II. Krievu arhitektūras vēsture, Jēkabpils apriņķis.





III. Saiešanas nams Gaidēs, Kauguru pag., Valmieras apr.

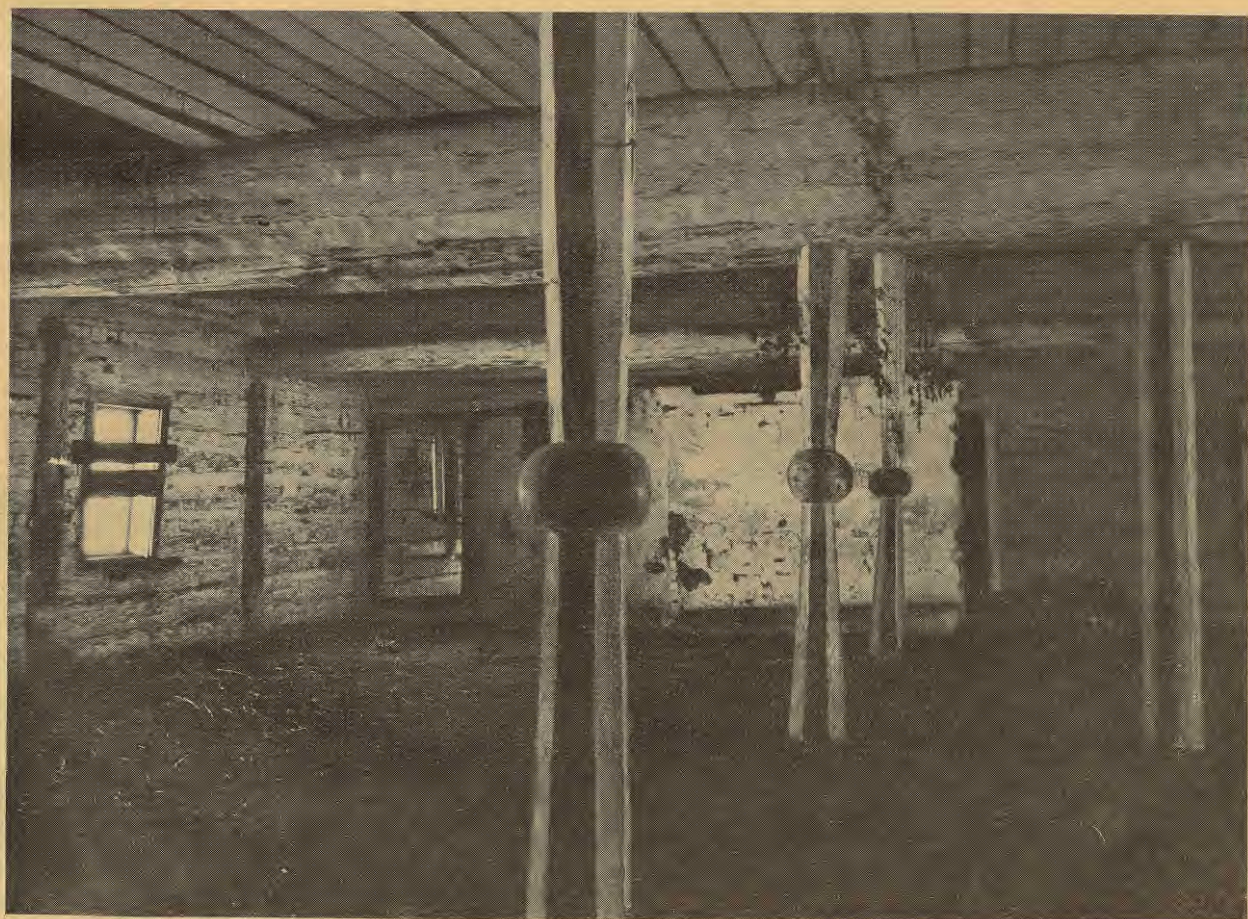

Uzņēmis arhitekts P. Kundziņš.

IV. Saiešanas nama iekšskats, Gaidēs, Kauguru pag., Valmieras apr.

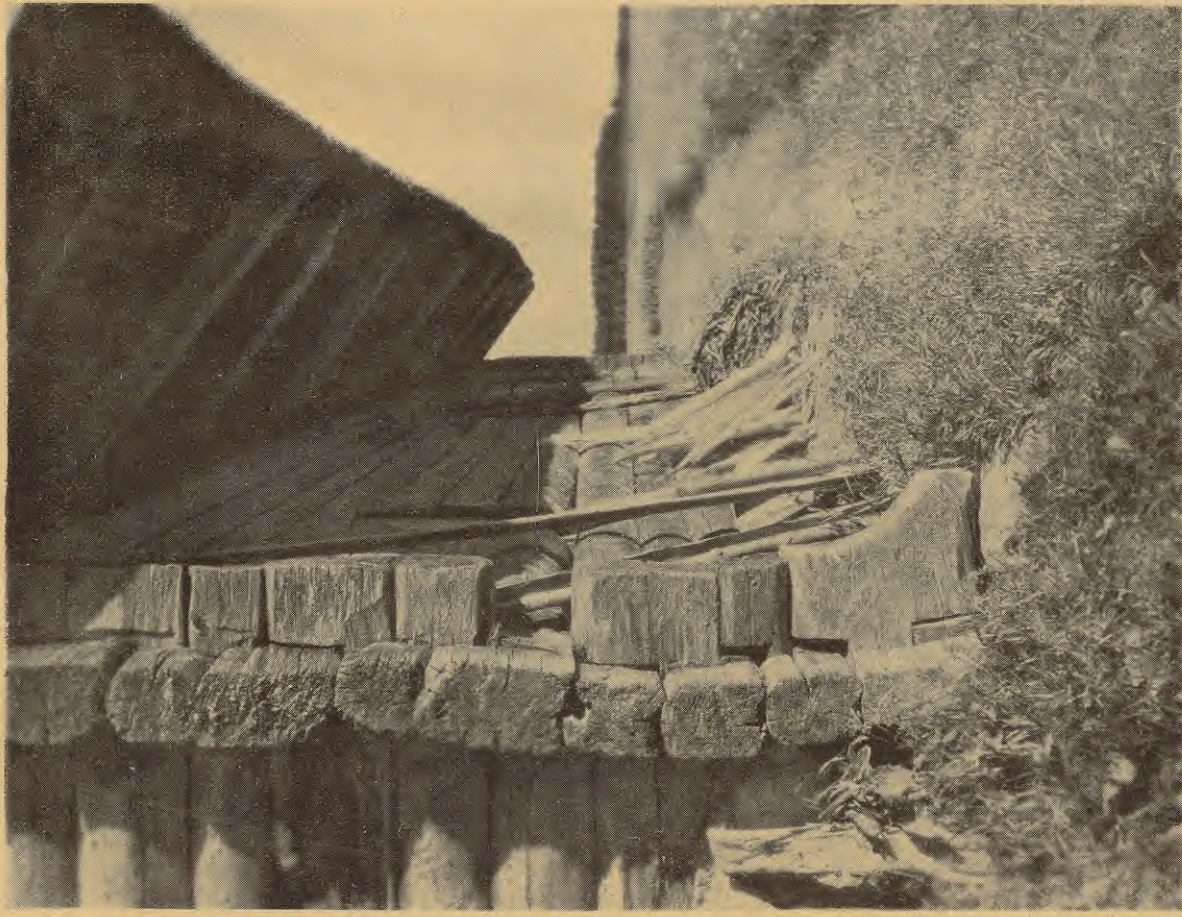

Uzņēmums stud. arch. H. Kundziņš.

V. Saiēšanas nama pakšis Gaidēs, Kauguru pag., Valmieras apr.



Uzņēmums stud. arch. H. Kundziņš.

VI. Saiēšanas nama pakšis Gaidēs, Kauguru pag., Valmieras apr.

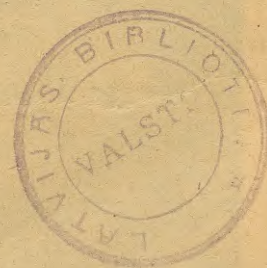



Uzņēmis stud. arch. R. Legzdiņš.

VII. Kristīnes Boldīnes dzīvojamā māja Degteru sādžā, Ludzas apr.



Uzņēmis stud. arch. P. Bērzkalns.

VIII. Klētiņa Ideņu ciemā, Bikovas pag., Rēzeknes apr.



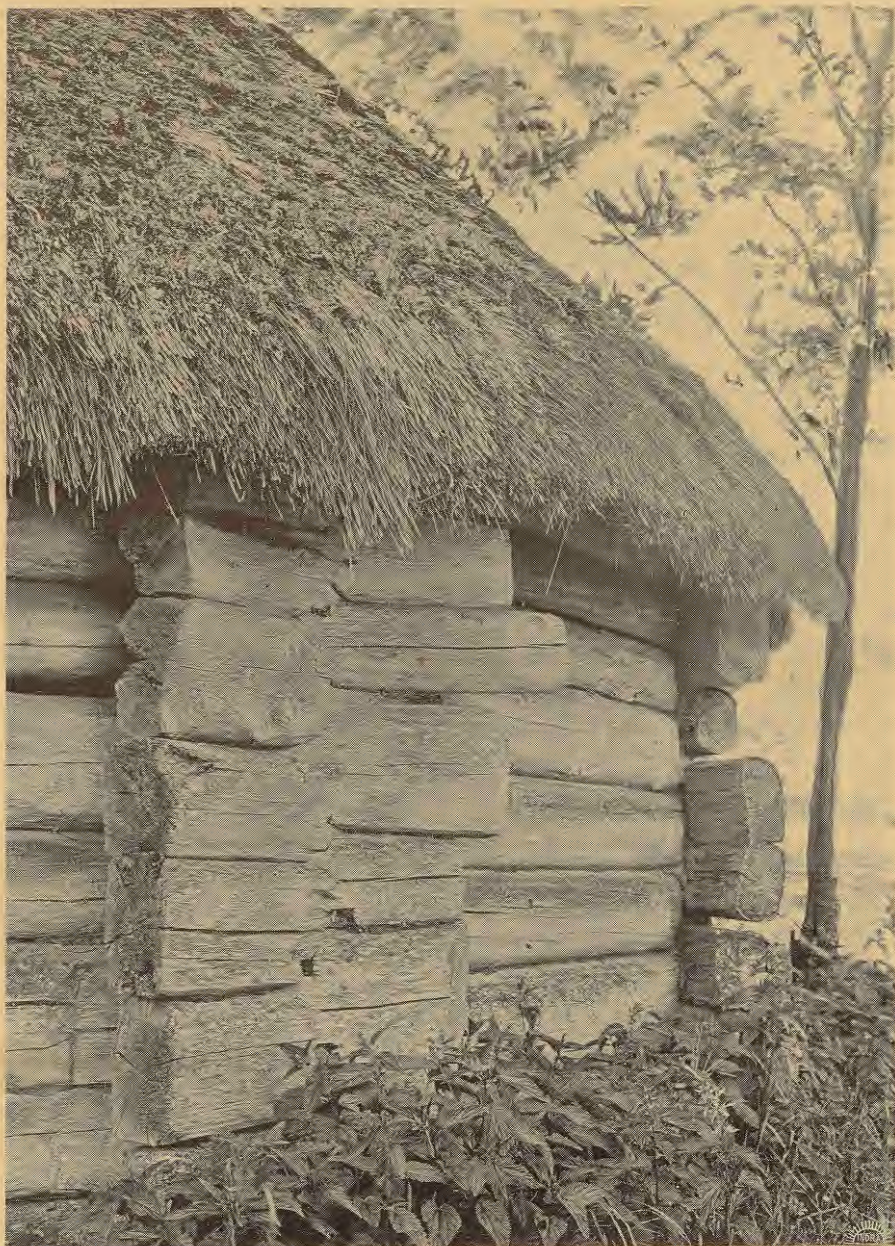

Uzņēmis stud. arch. R. Kiršbergs.

IX. Rijas paksis Jaun-Pūķos, Jaun-Piebalgas pag., Cēsu apr.



Uzņēmis stud. arch. R. Kiršbergs.

X. Rija Jaun-Pūķos, Jaun-Piebalgas pag., Cēsu apr.

2131471.

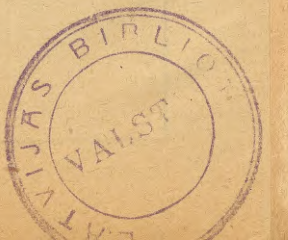

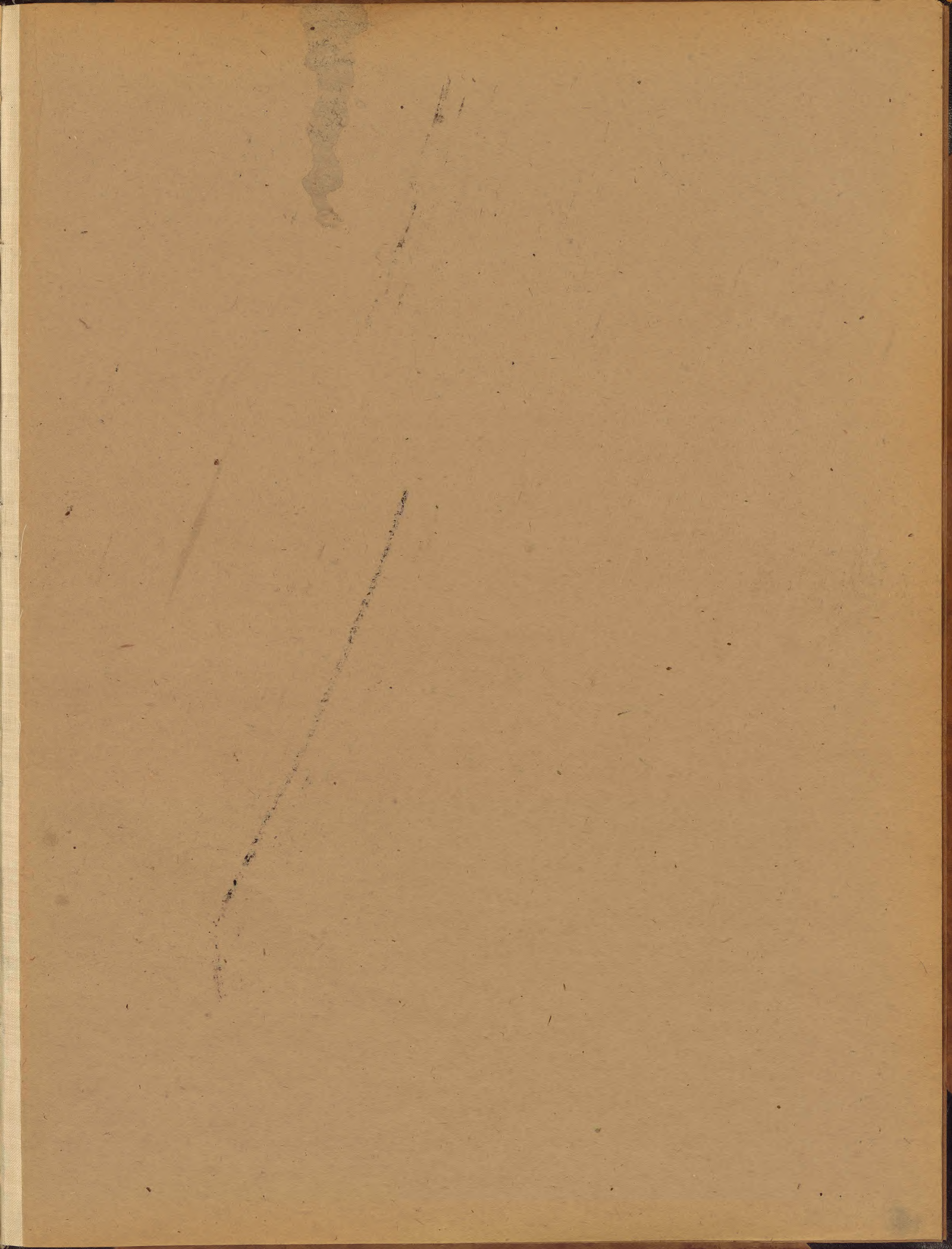

2/13 14 71

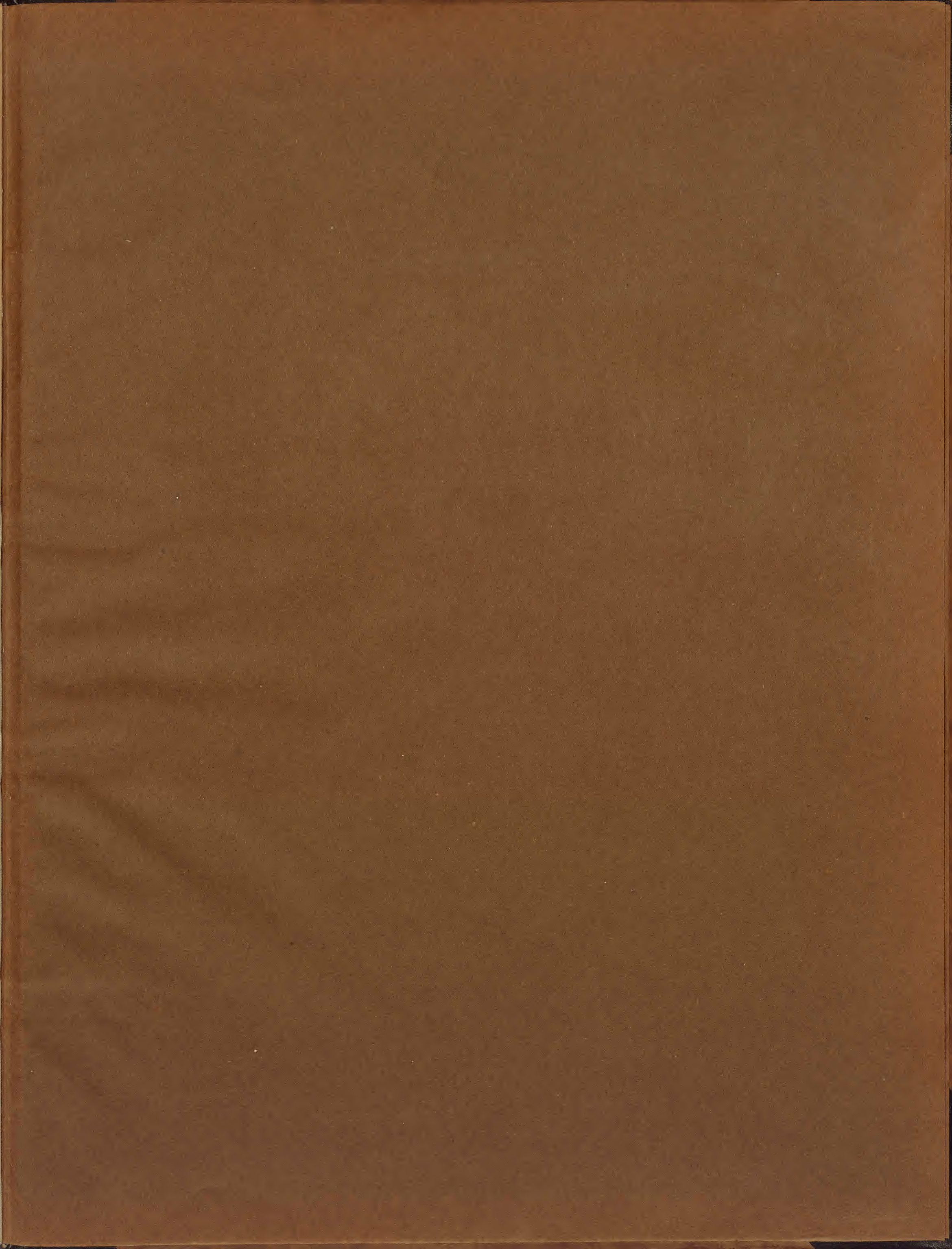



LATVIJAS NACIONĀLĀ BIBLIOTĒKA



0309057939