440851

L

HRESTOMĀTIJA

2 2

MEŽRAGIEM VAI TROMPETĒM

SASTĀDĪJIS J.ZĪRUPS

1996

Latvijas Nacionālā
bibliotēka

PIRMIE VINGRINĀJUMI

1.

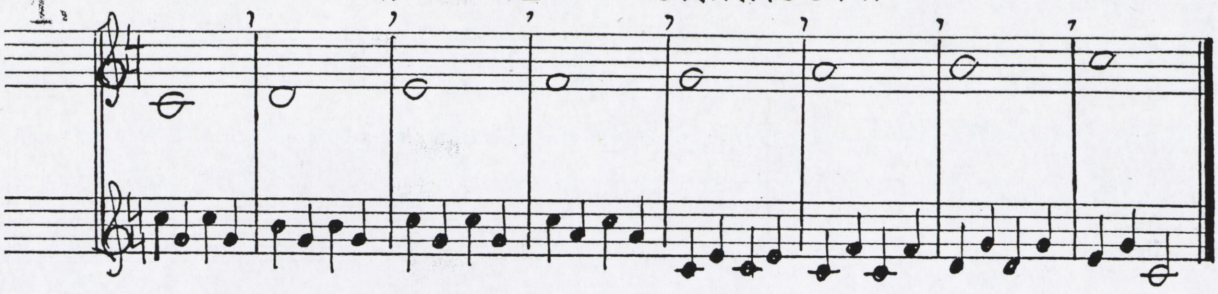

2.

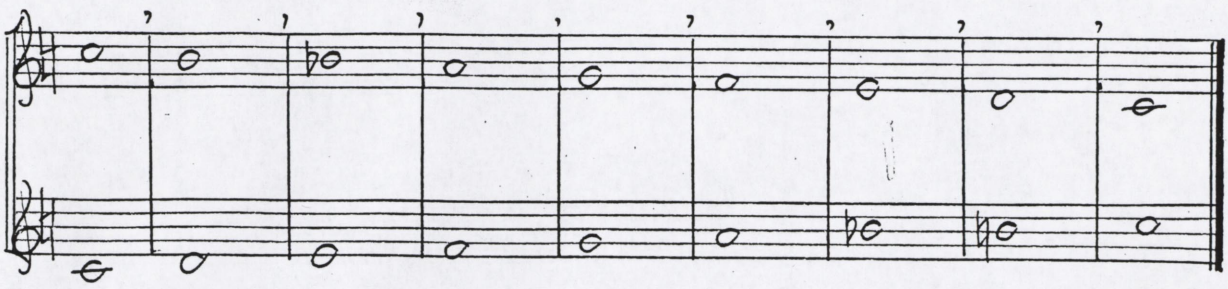

3.

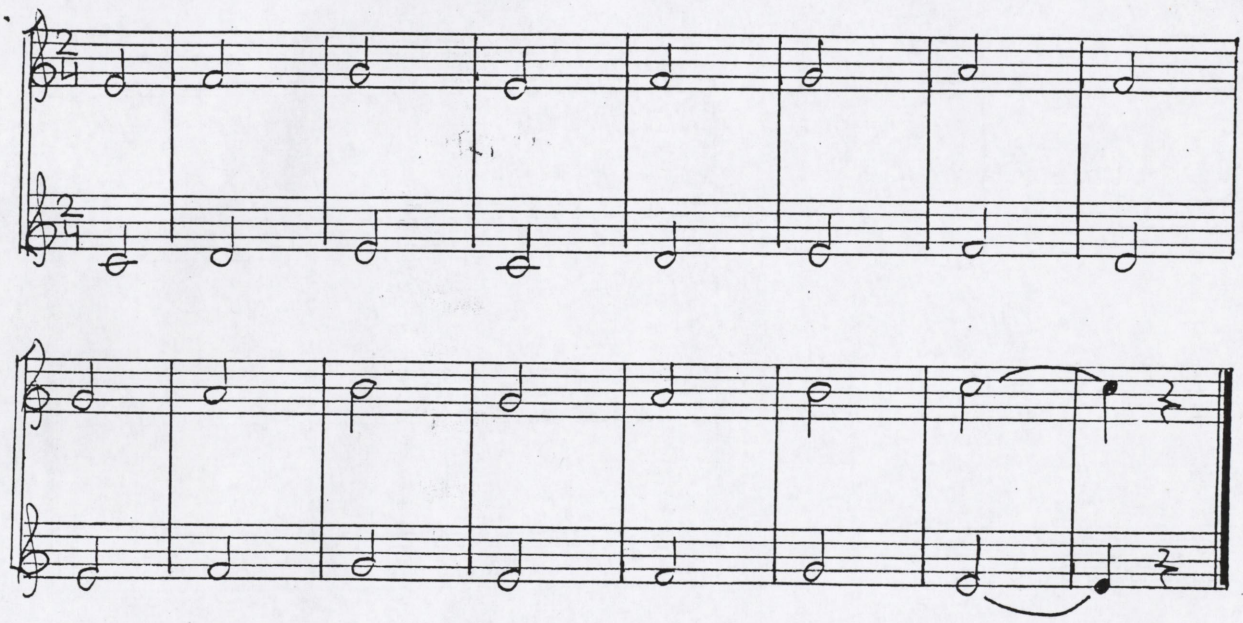

4.

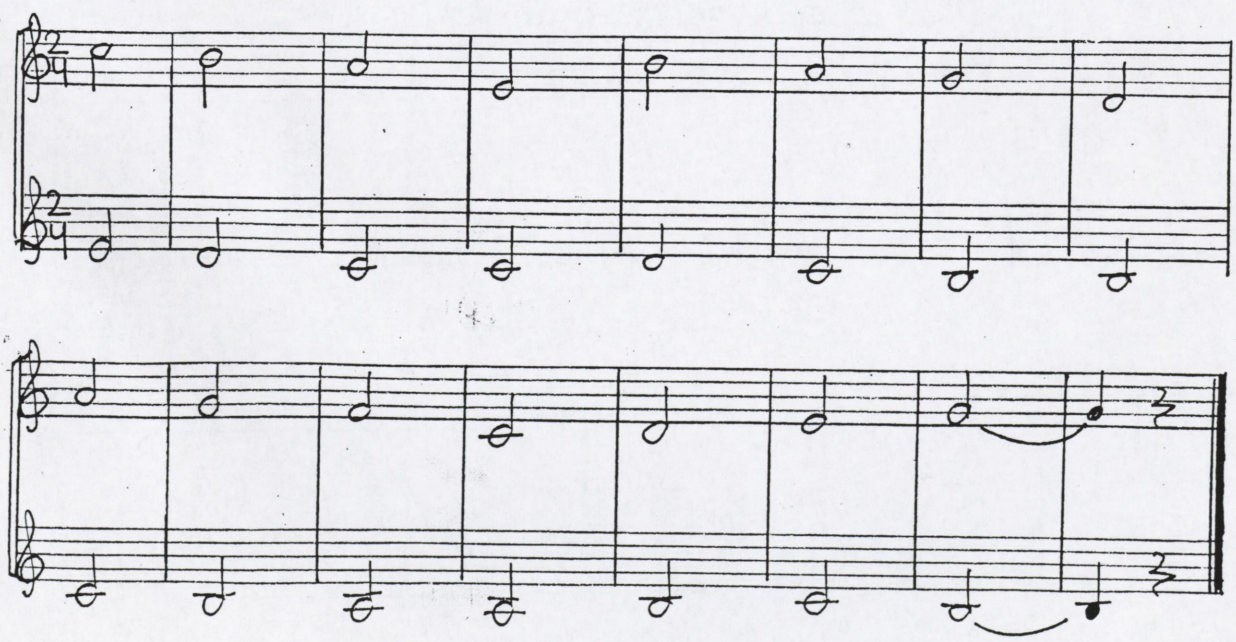

5.

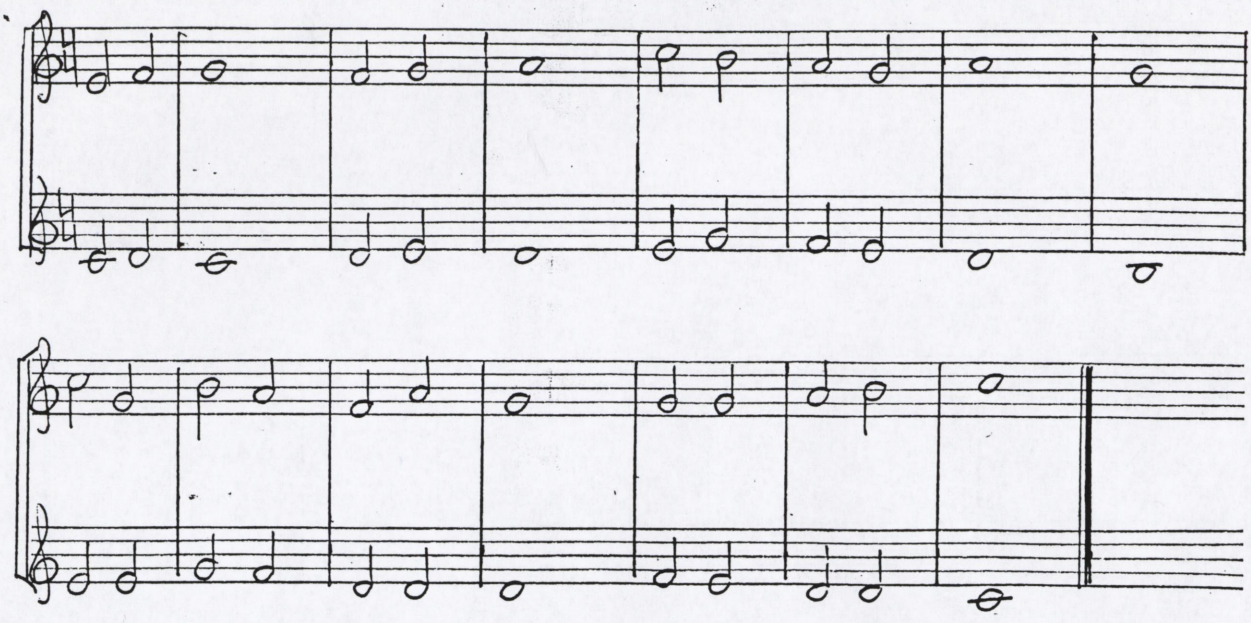

6.

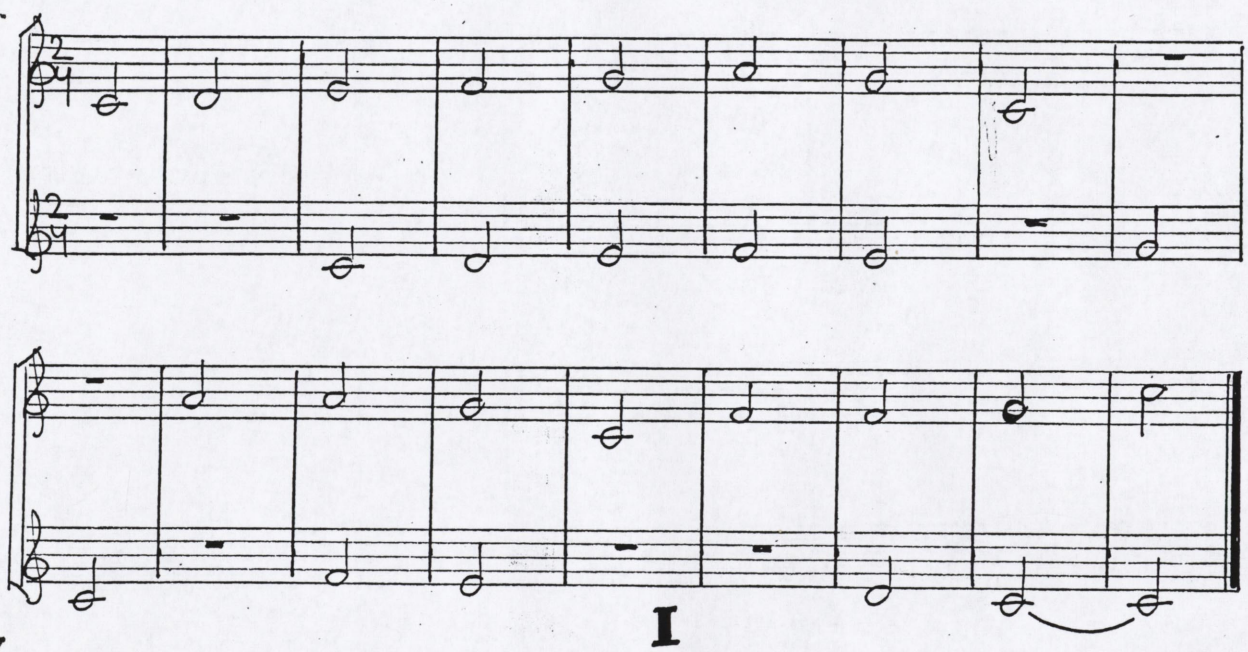

I

7.

VELC, PELĪTE, SALDU MIEGU

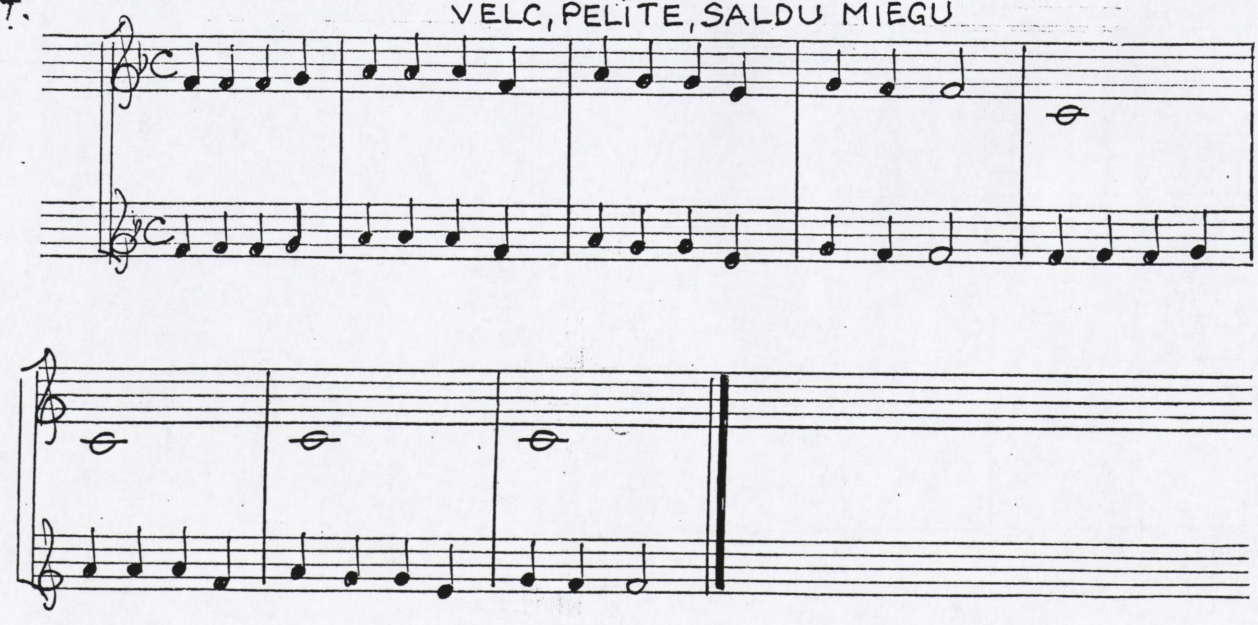

8. AIJĀ, ANCĪT, AIJĀ

latv. t. dz.

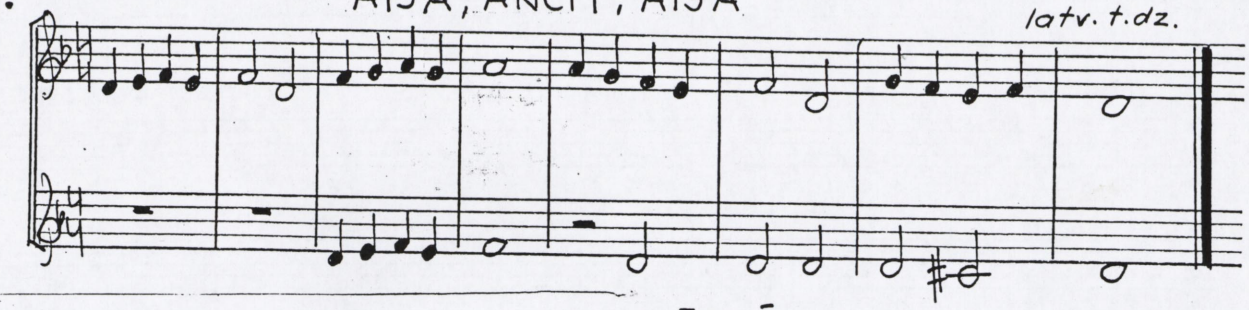

9. KAS DĀRZĀ

latv. t. dz.

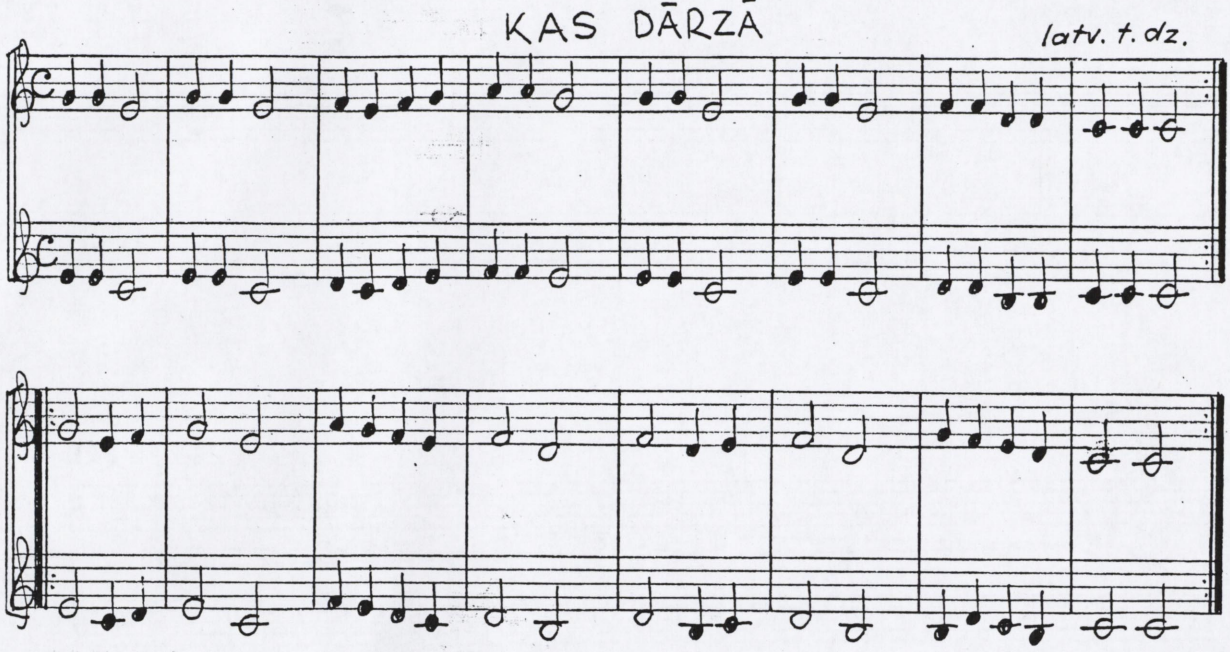

10. ŠŪPĻA DZIESMA

H. J. KRUMPFERS

Leicht bewegt

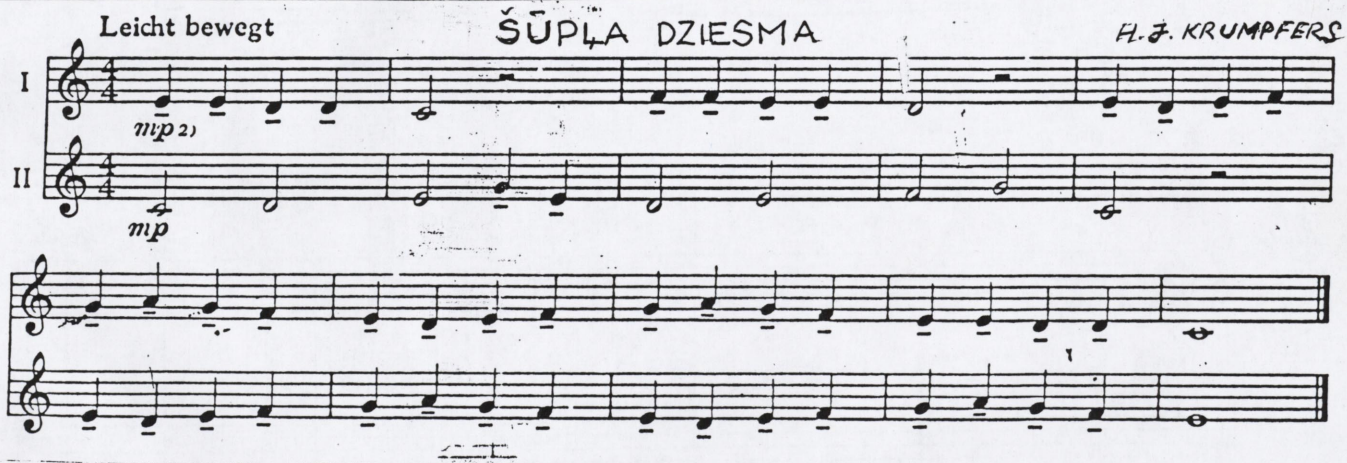

11. Moderato

I. BALASSA

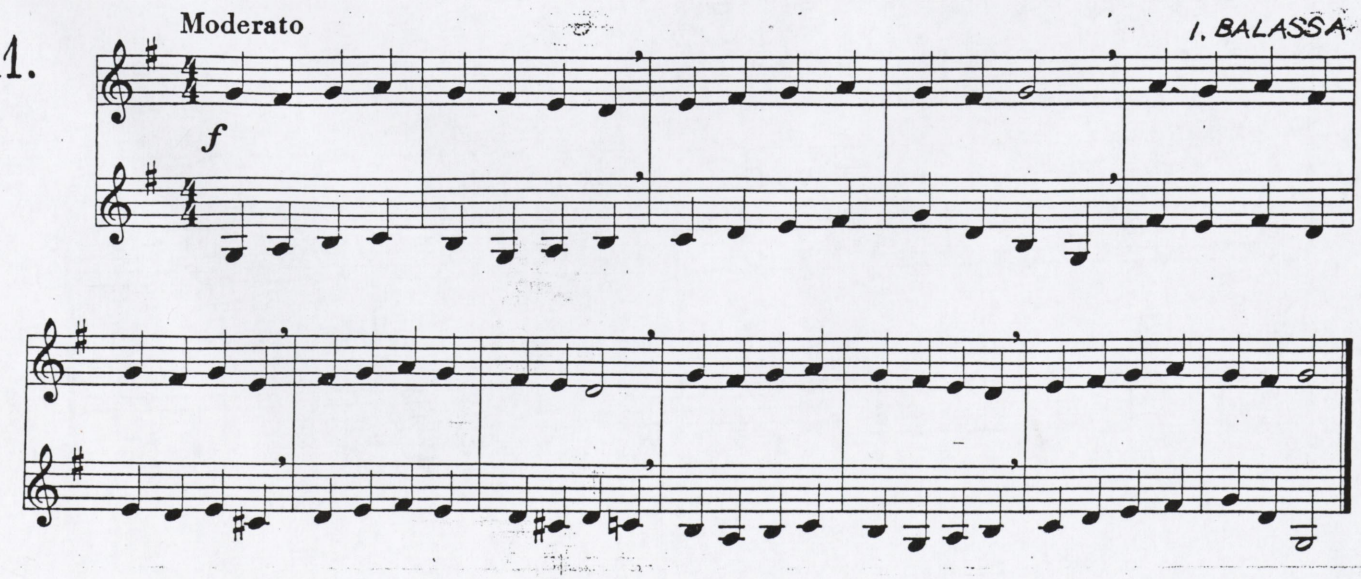

12.

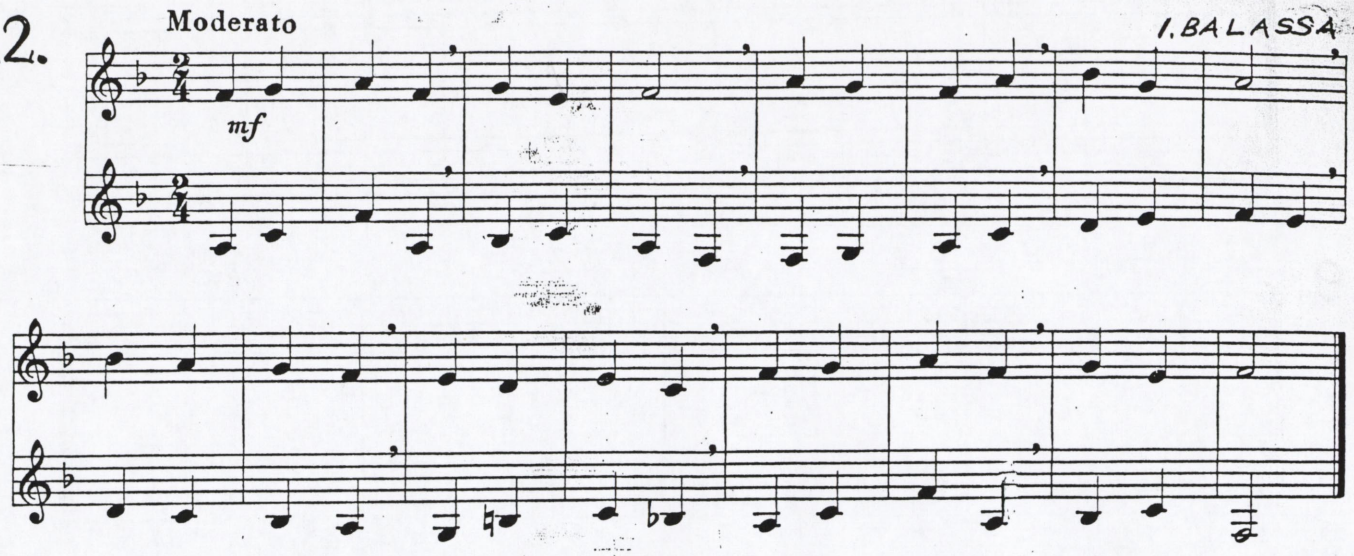
Moderato
I. BALASSA
mf

13.

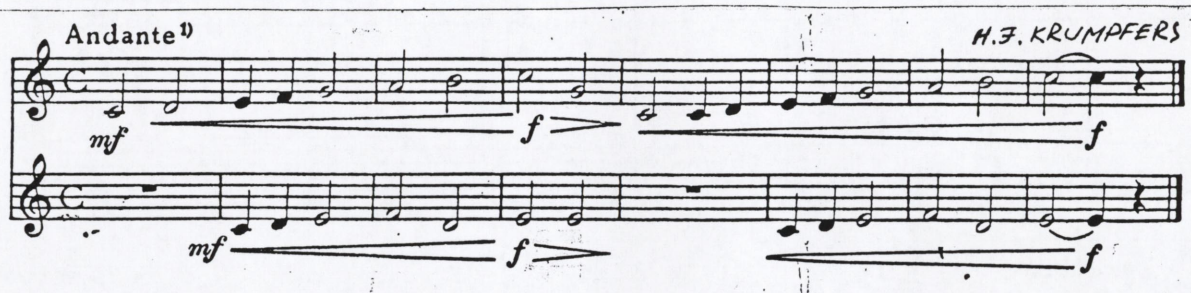
Andante
H.J. KRUMPFERS
mf
f
f
mf
f
f

14.

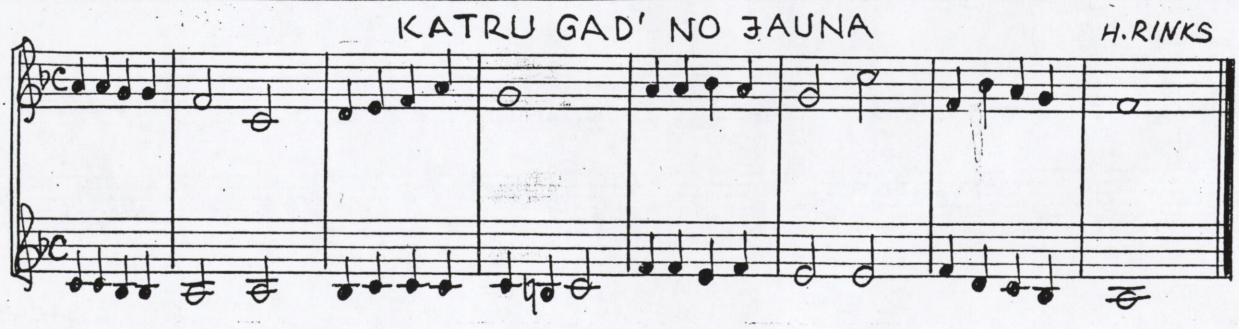
KATRU GAD' NO JAUNA
H.RINKS

15.

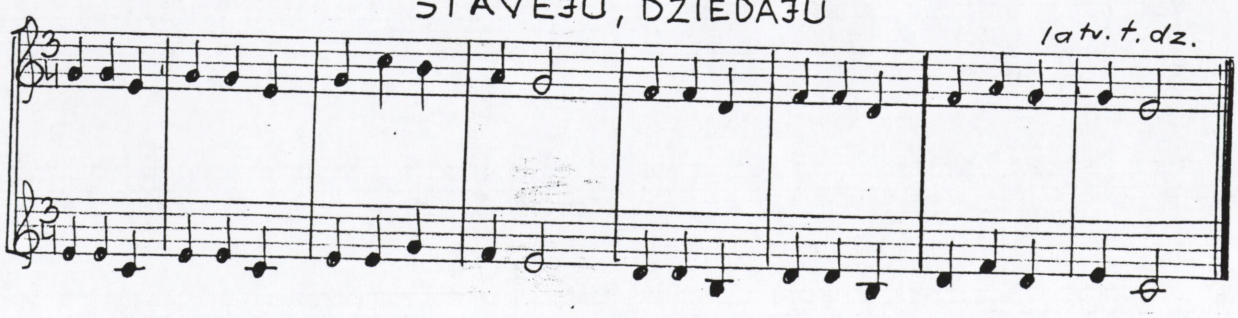
STĀVĒJU, DZIEDĀJU
latv. t. dz.

16.

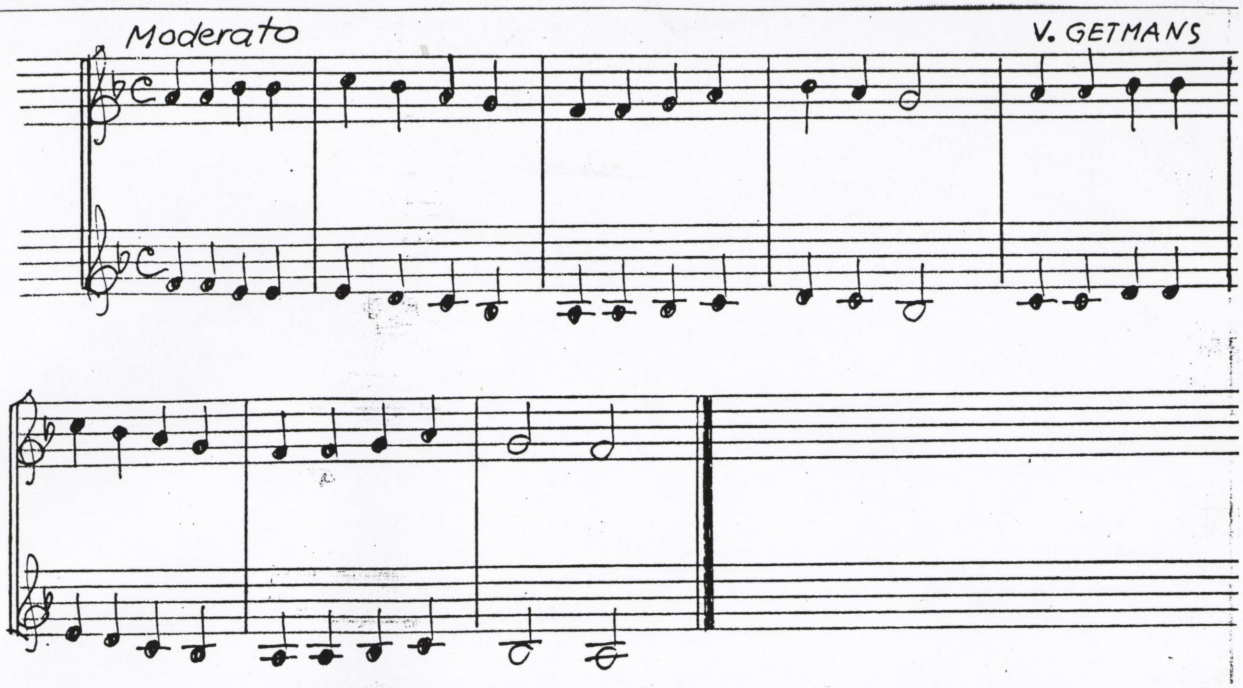

17.

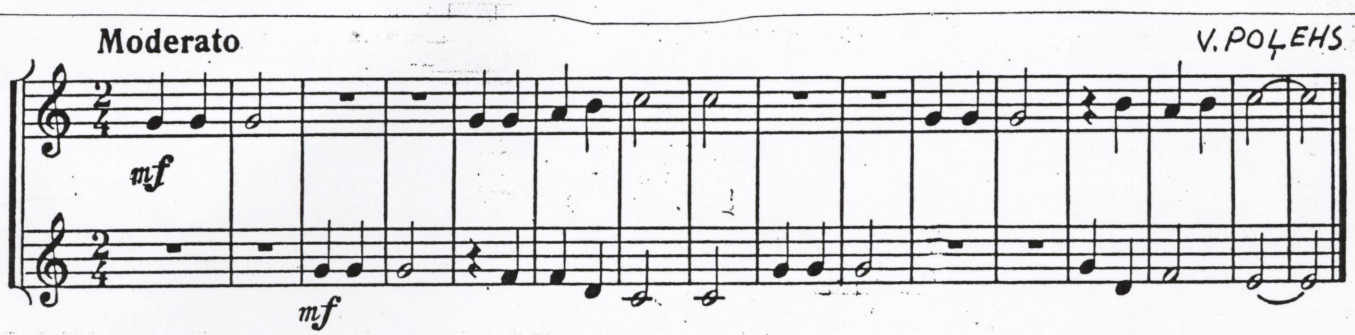

18.

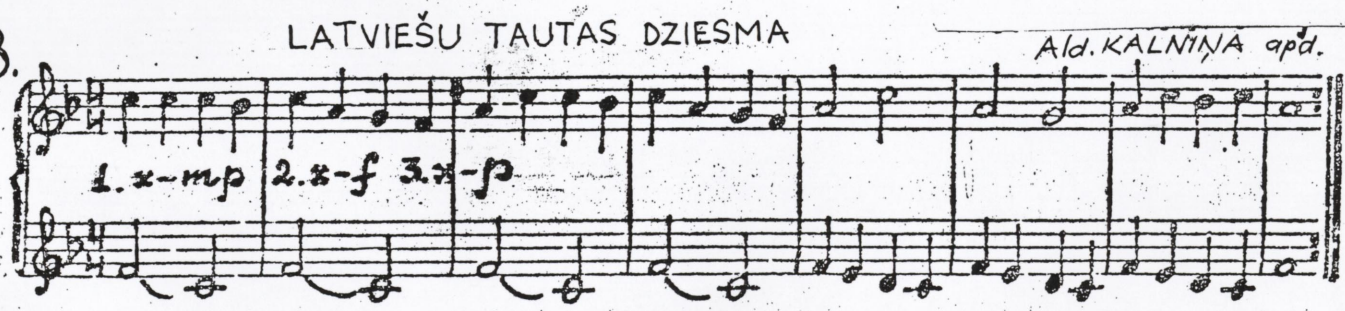

19.

FRANČU DEJA

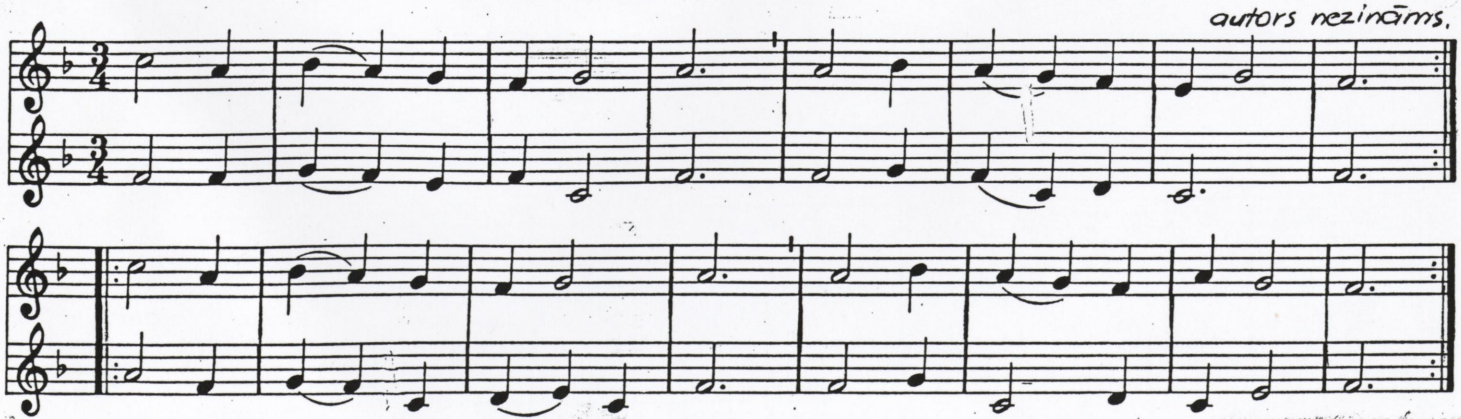

20. JŪS, BĒRNIŅI, NĀCIET

J. ŠULCS

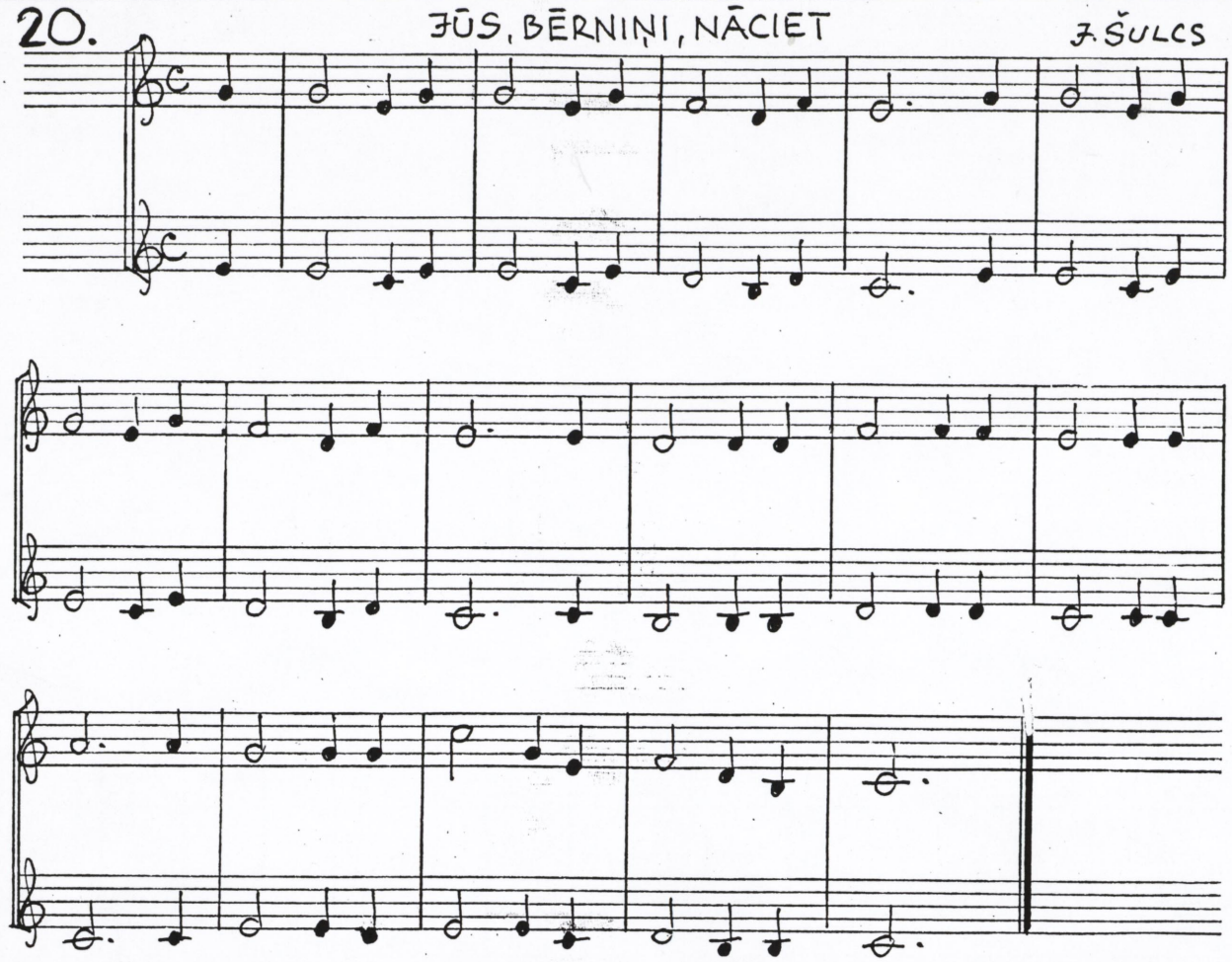

21.

H. FUNK

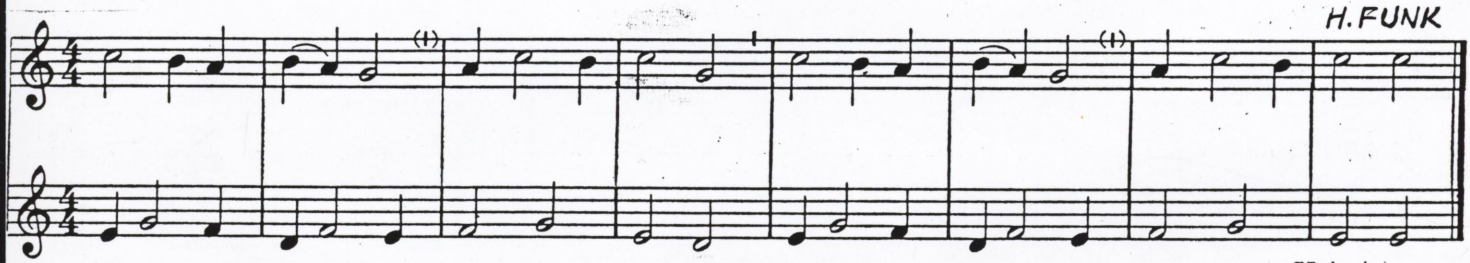

22. ALLELUJĀ

J. SINCLAIR

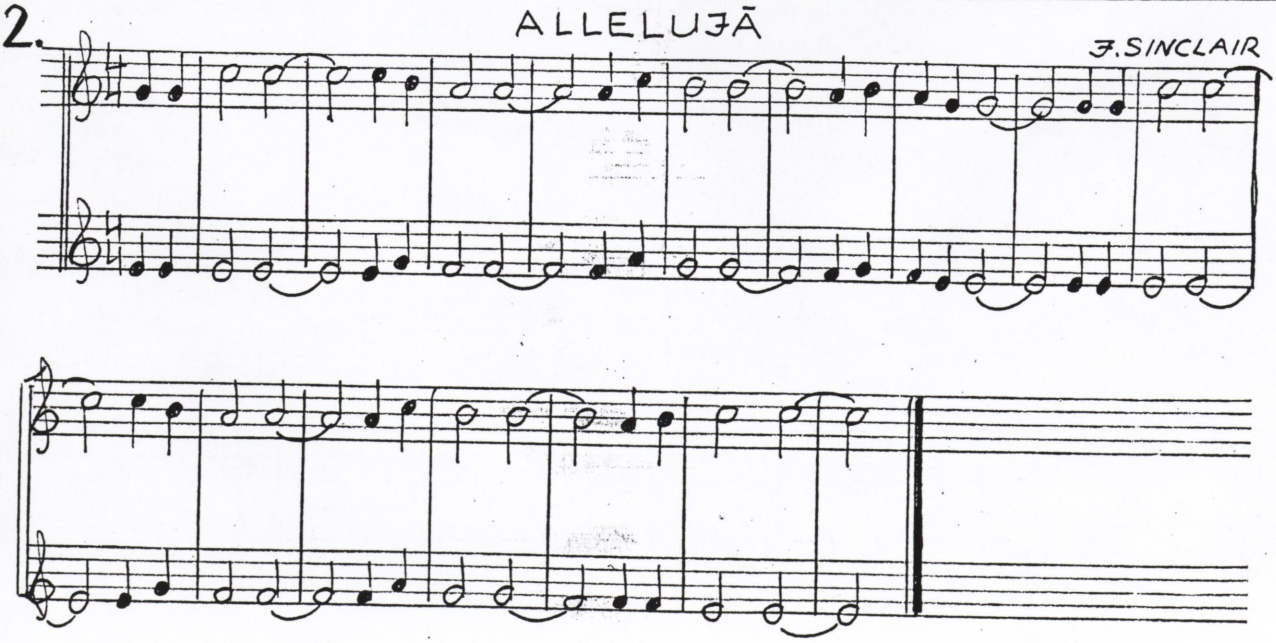

23. PUTNIŅŠ UZ ZARA

R. PAULS

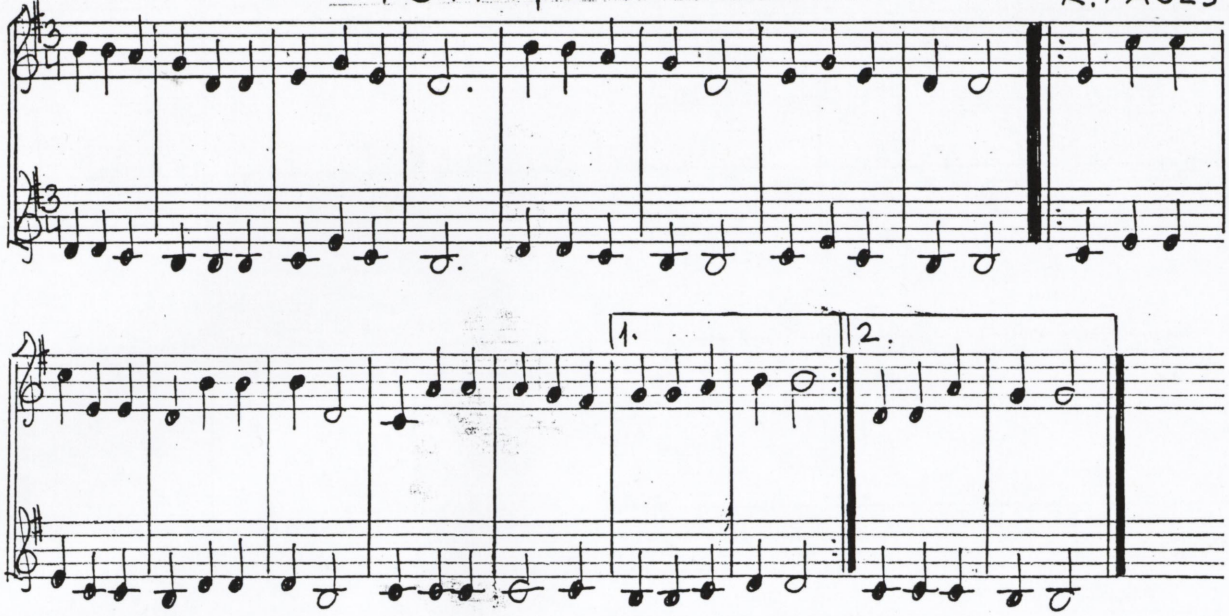

24. BULGĀRU TAUTAS DZIESMA

V. POĻEHA apd.

Andante

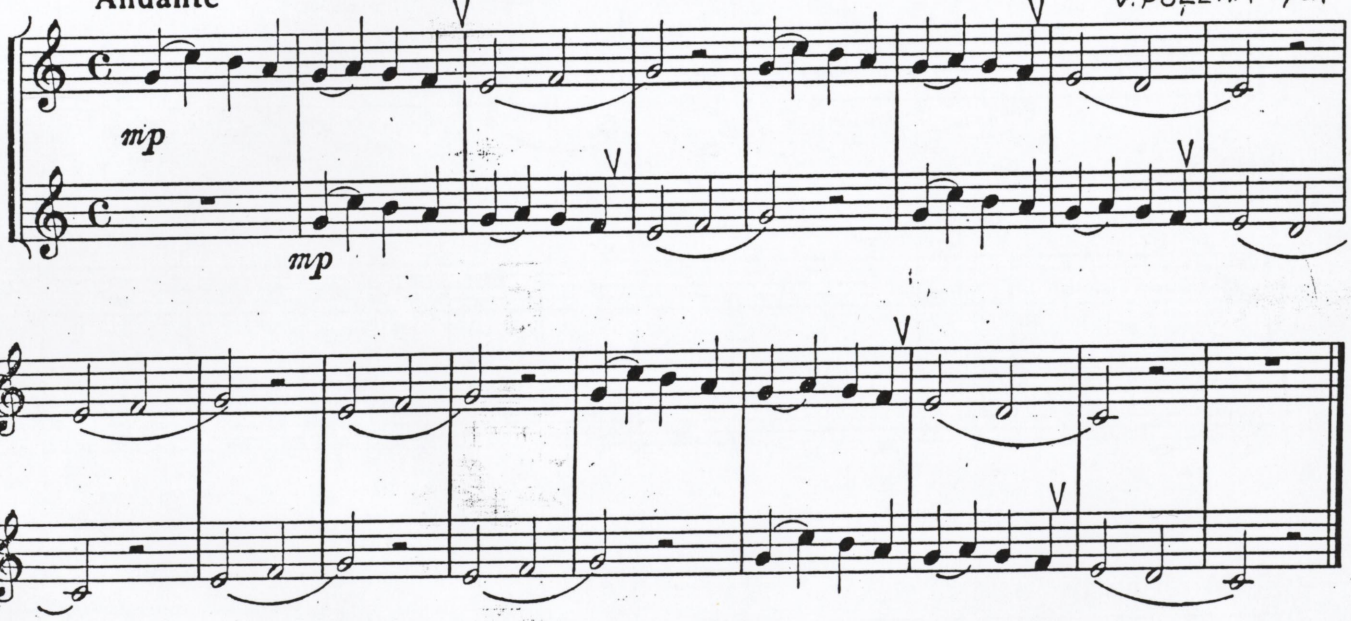

25. MAZS KANONS

A. GOLDENVEIZERS

Andante

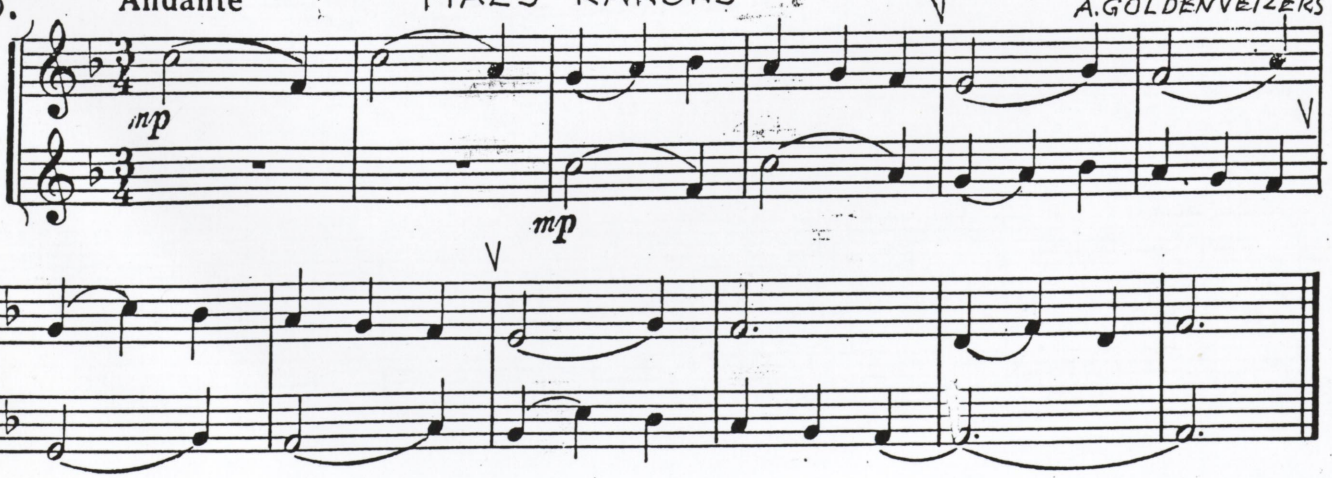

26. Allegro

DZEGUZE

Autors nezināms

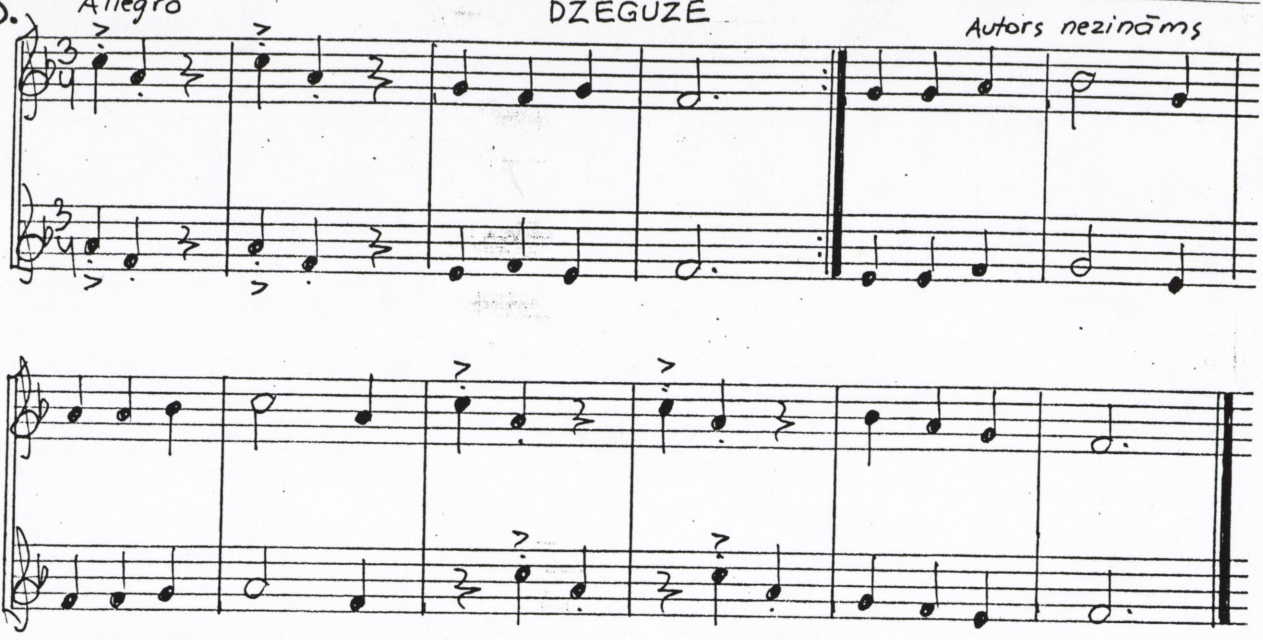

27. Andantino

G.HIDE

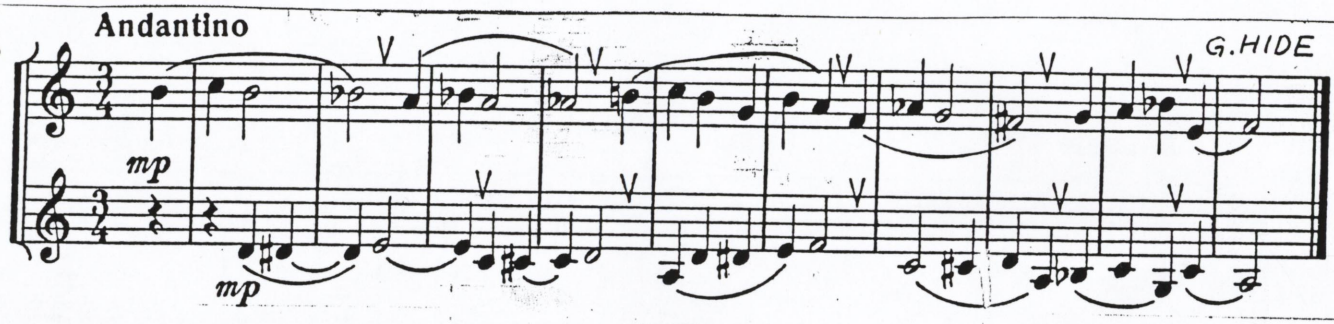

28.

H.NEULINGS

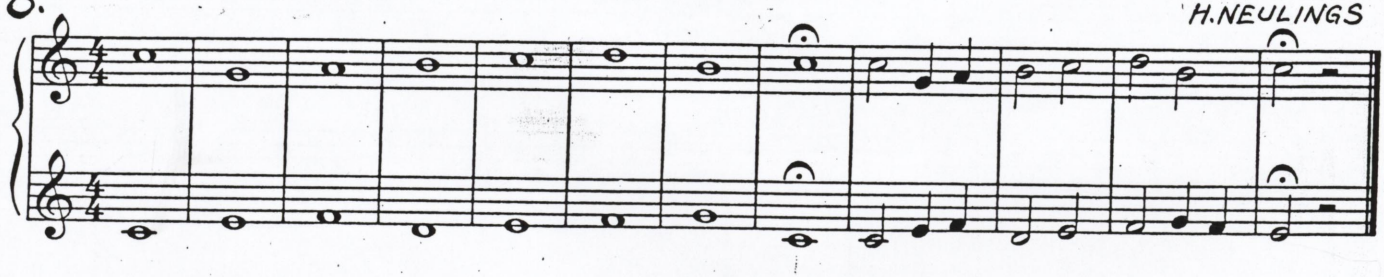

29. Moderato

H.NEULINGS

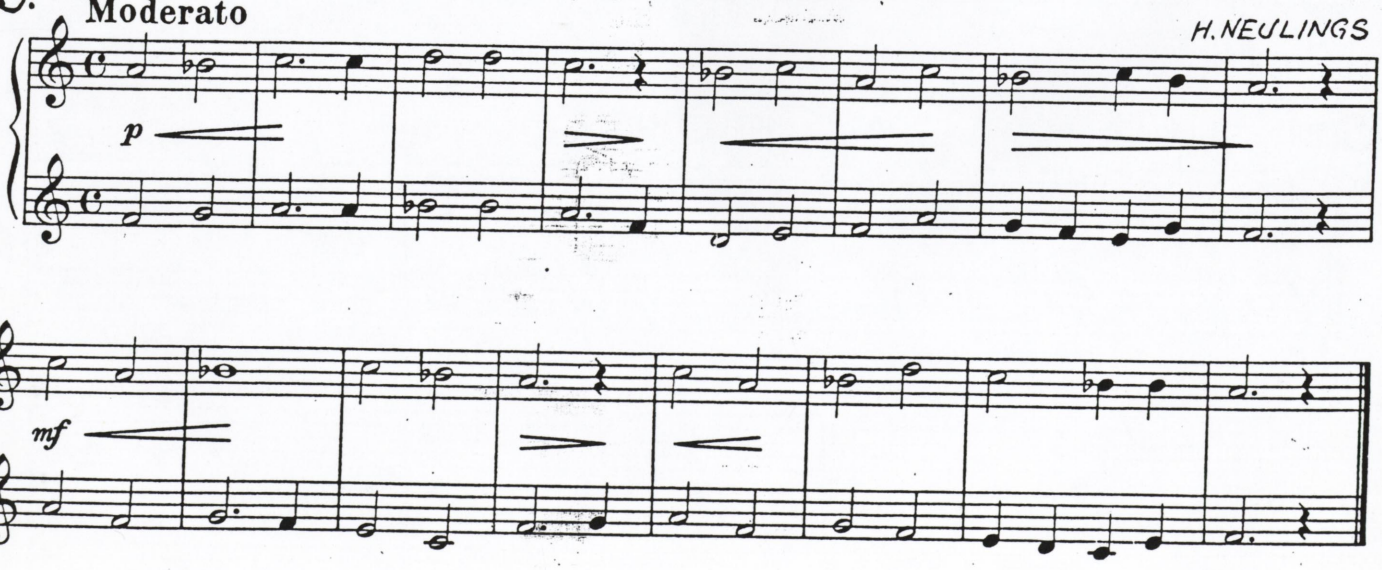

30. Allegretto

V. GETMANS

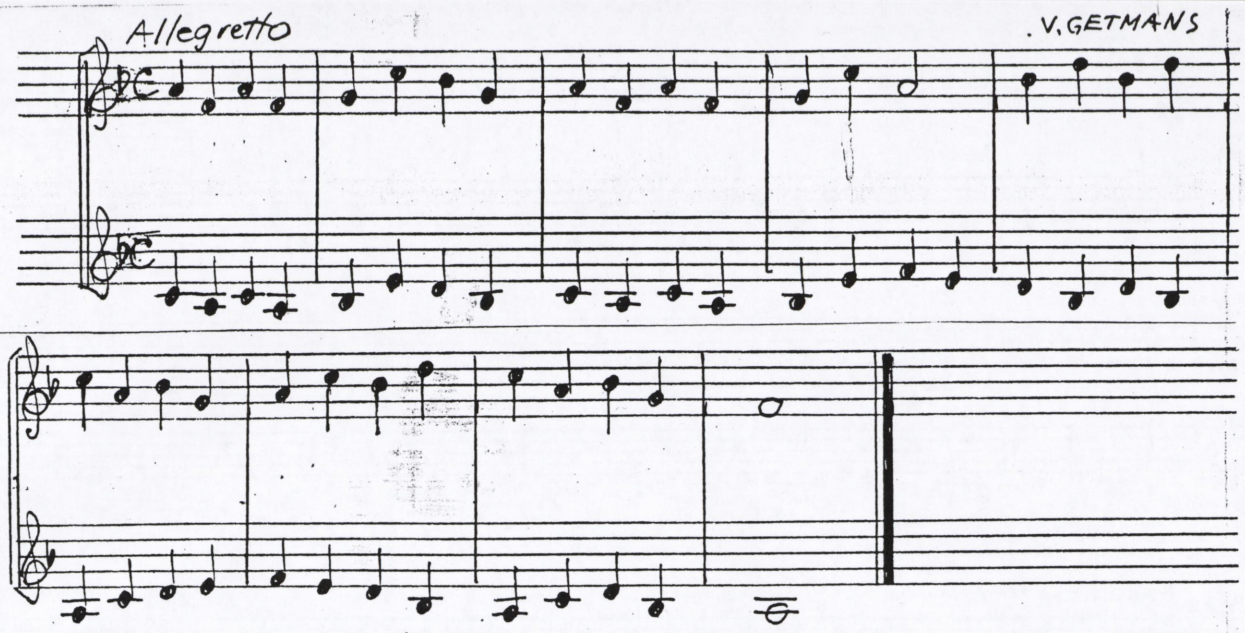

31. ES SKAISTU ROZĪT' ZINU

ar. H. PRETORIUS

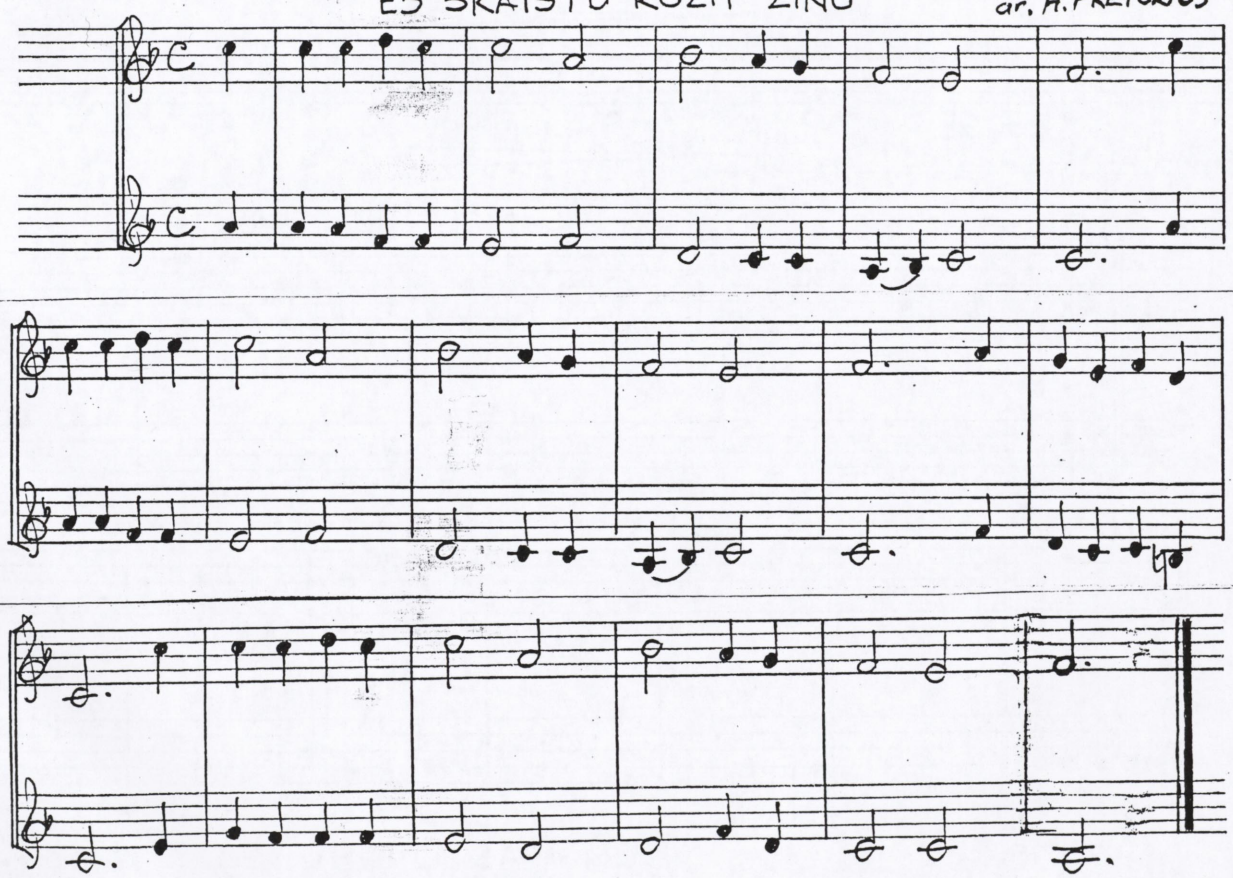

32. Marschmäßig

H. J. KRUMPFERS

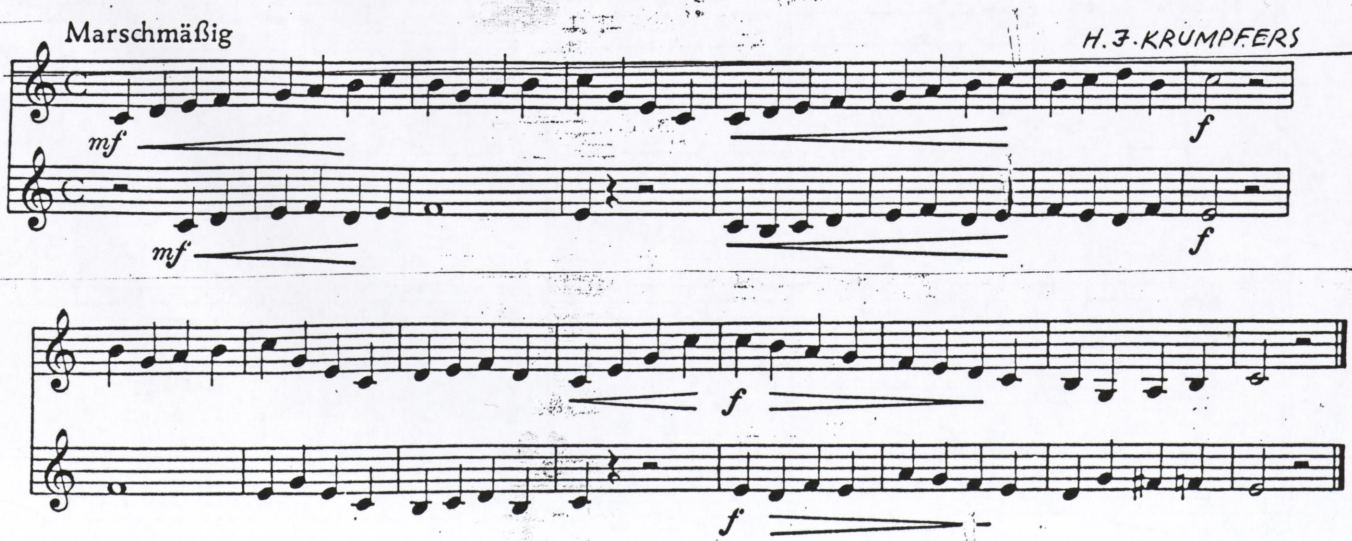

33. Moderato H.J. KRUMPFERS

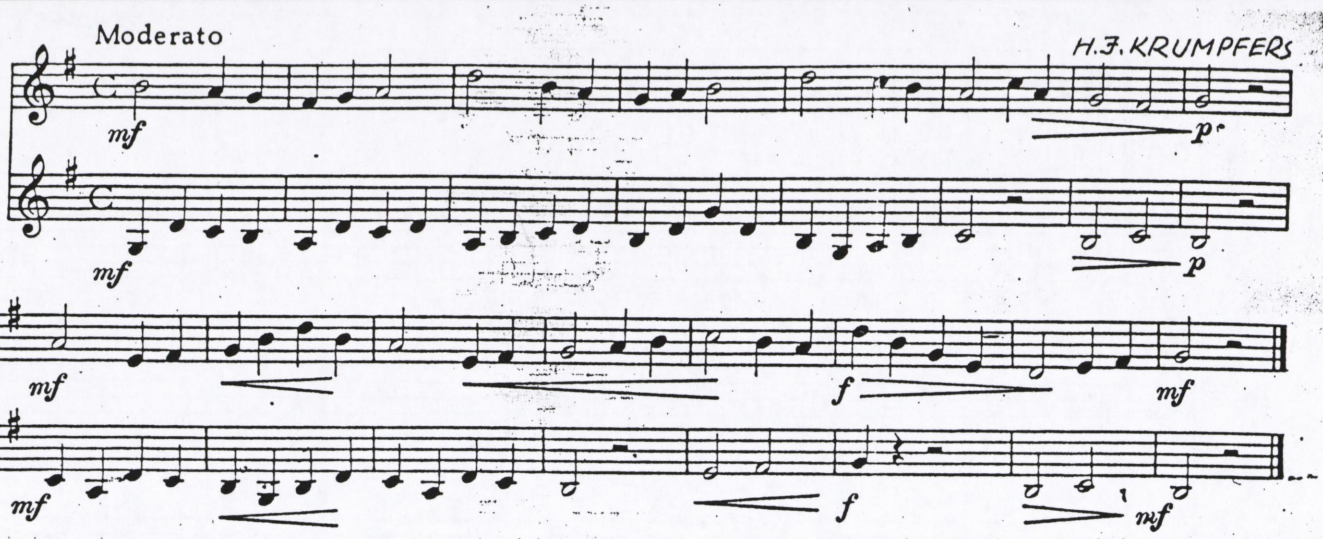

34. Andante (♩= 66) H.J. KRUMPFERS

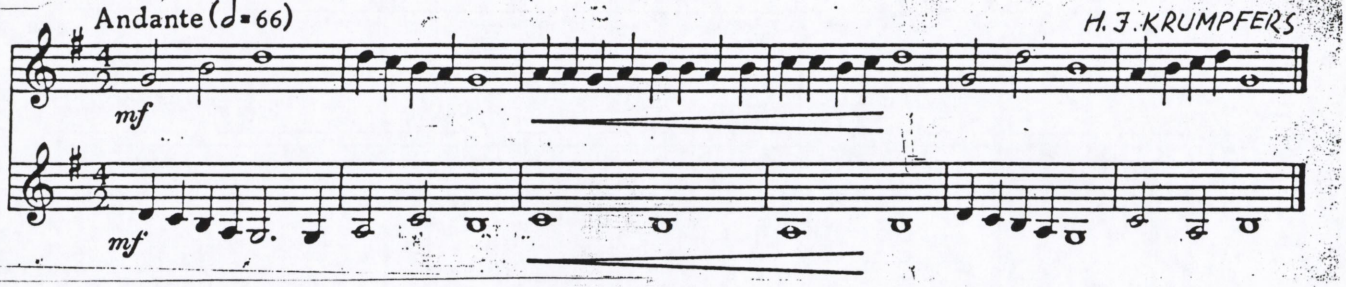

35. Andante SENA FRANČU DZIESMA autors nezināms

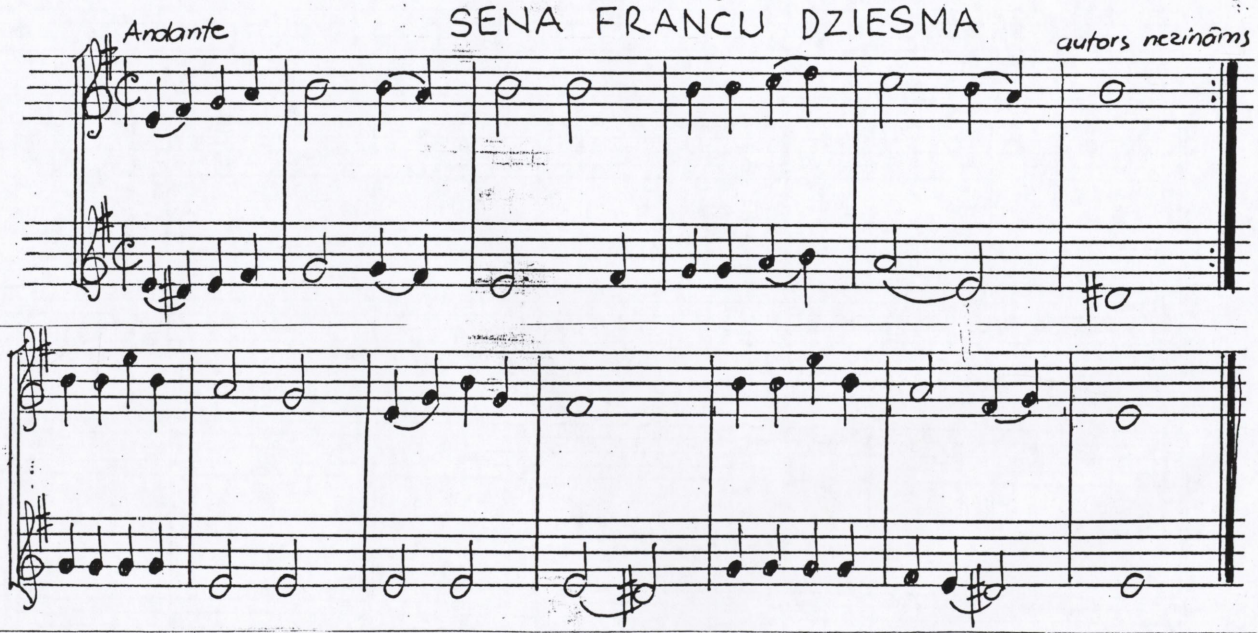

36. Grazioso QUEM PASTORES Vācija, 14.gs.

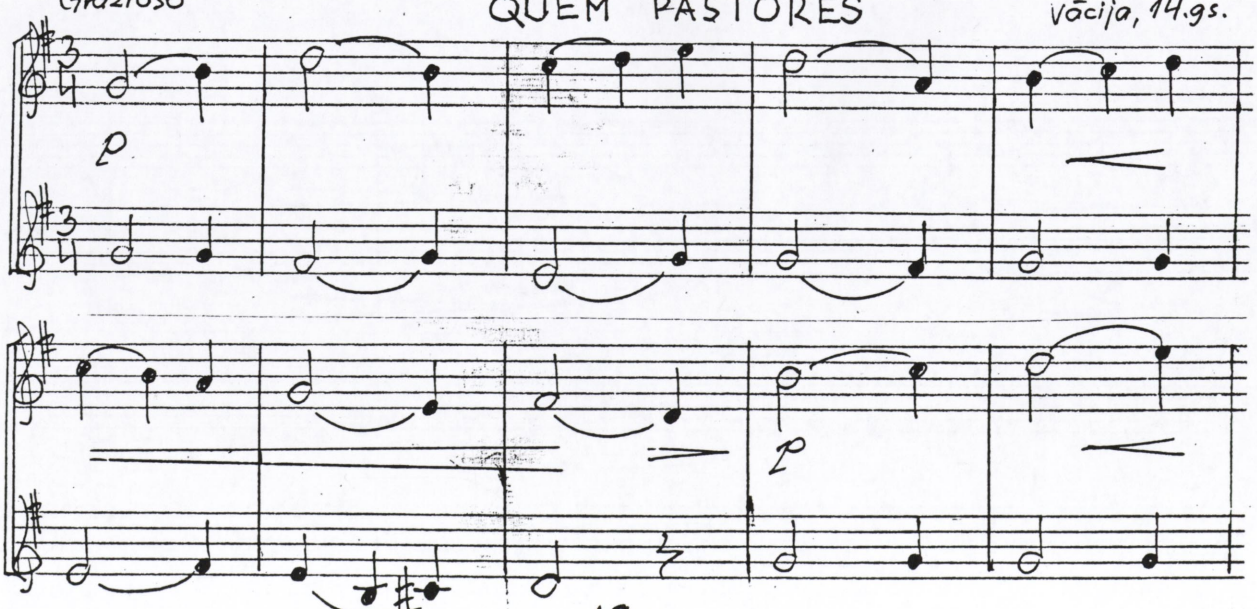

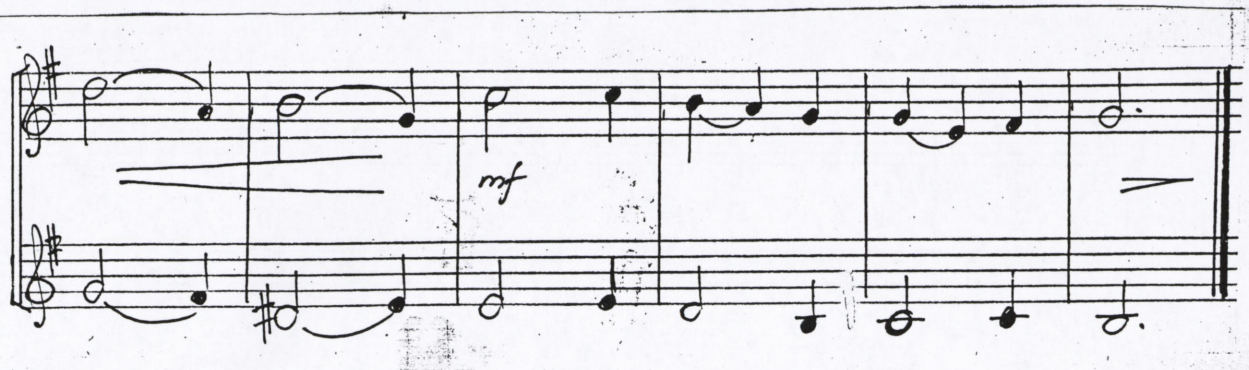

37.

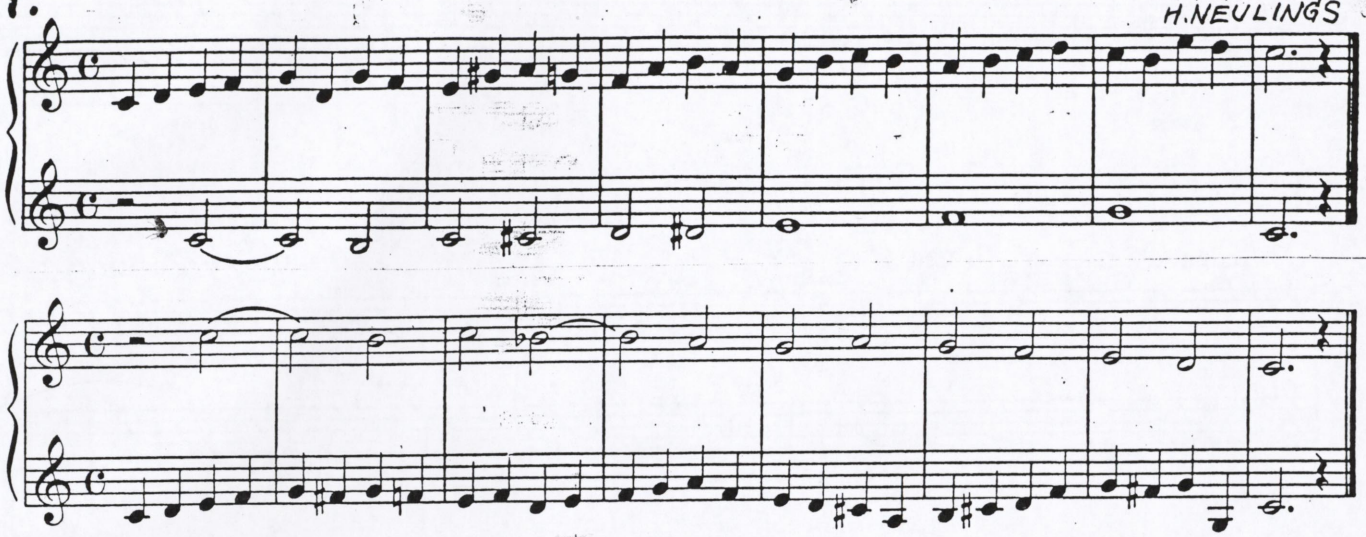

38.

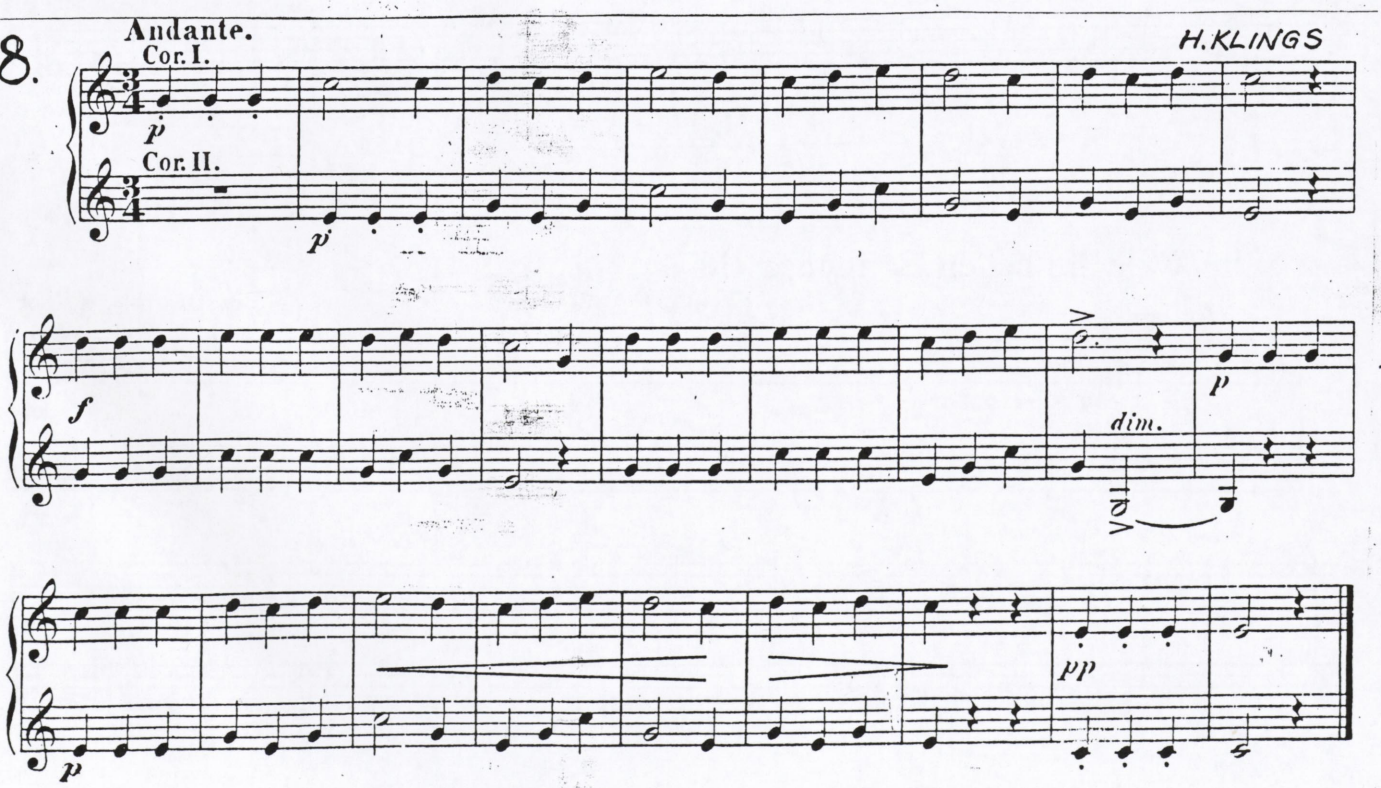

39.

H.J. KRUMPFERS

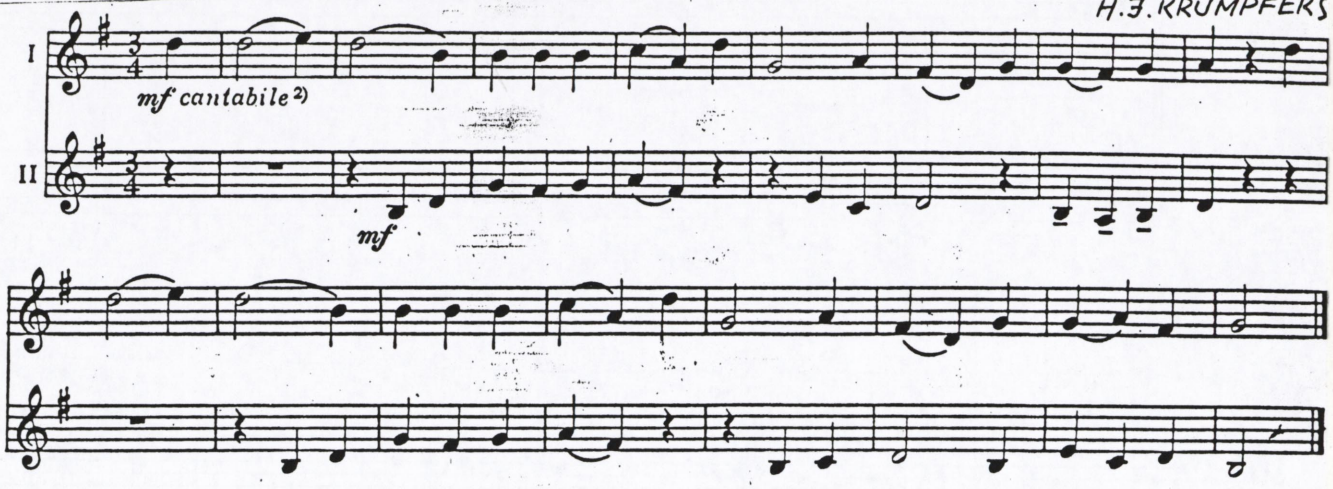

40.

Andante

H.J. KRUMPFERS

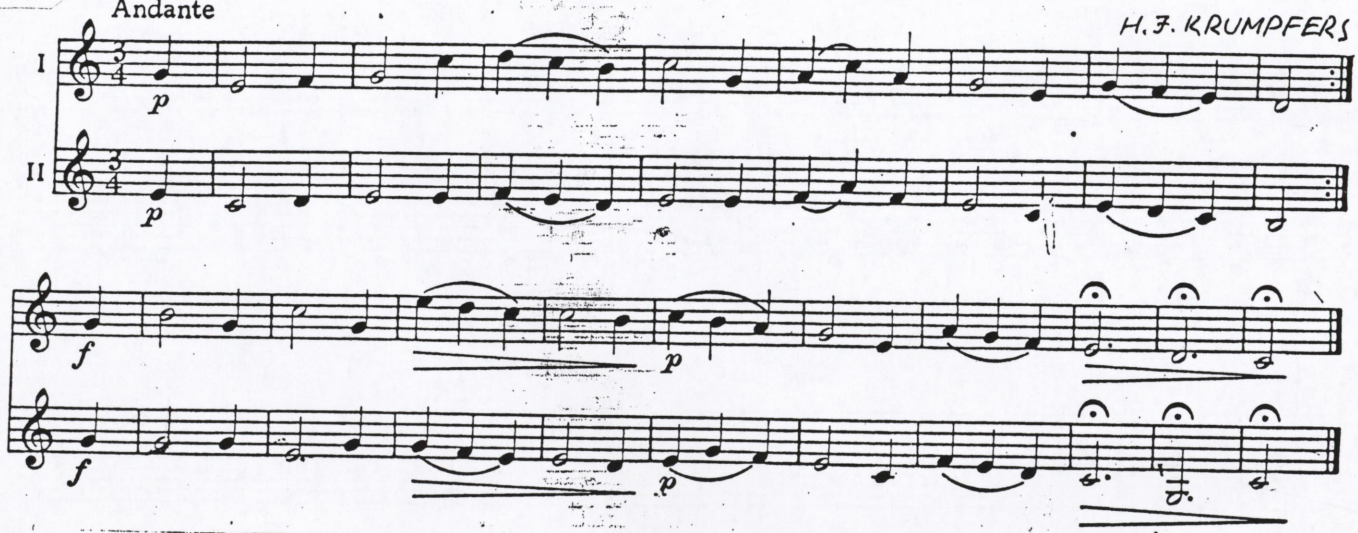

41. Im Wald, im hellen Sonnenschein

GAIŠA MEŽA

Andante

Ernst Lothar v. Knorr

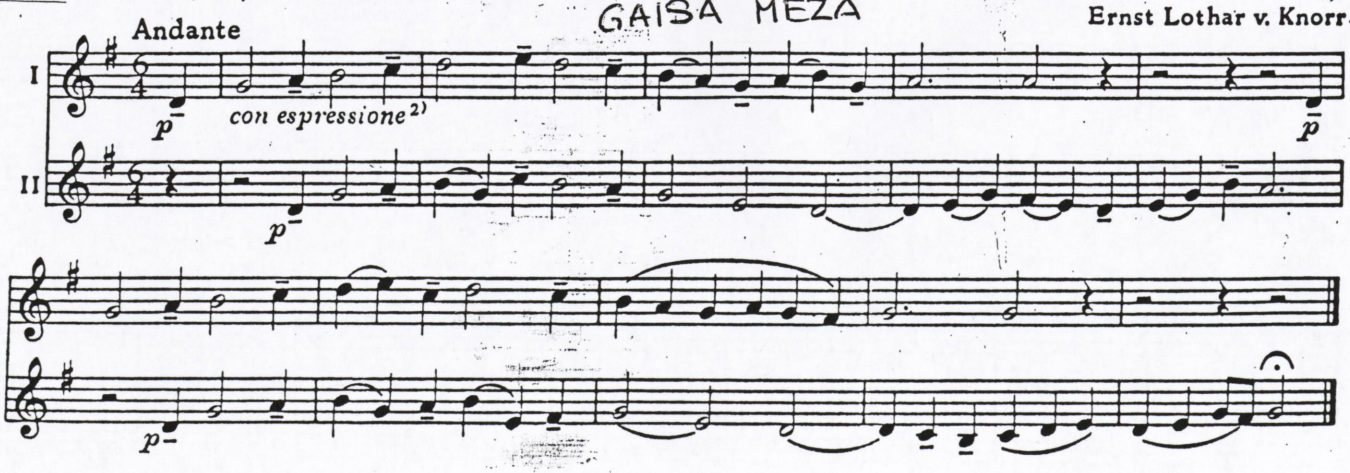

42.

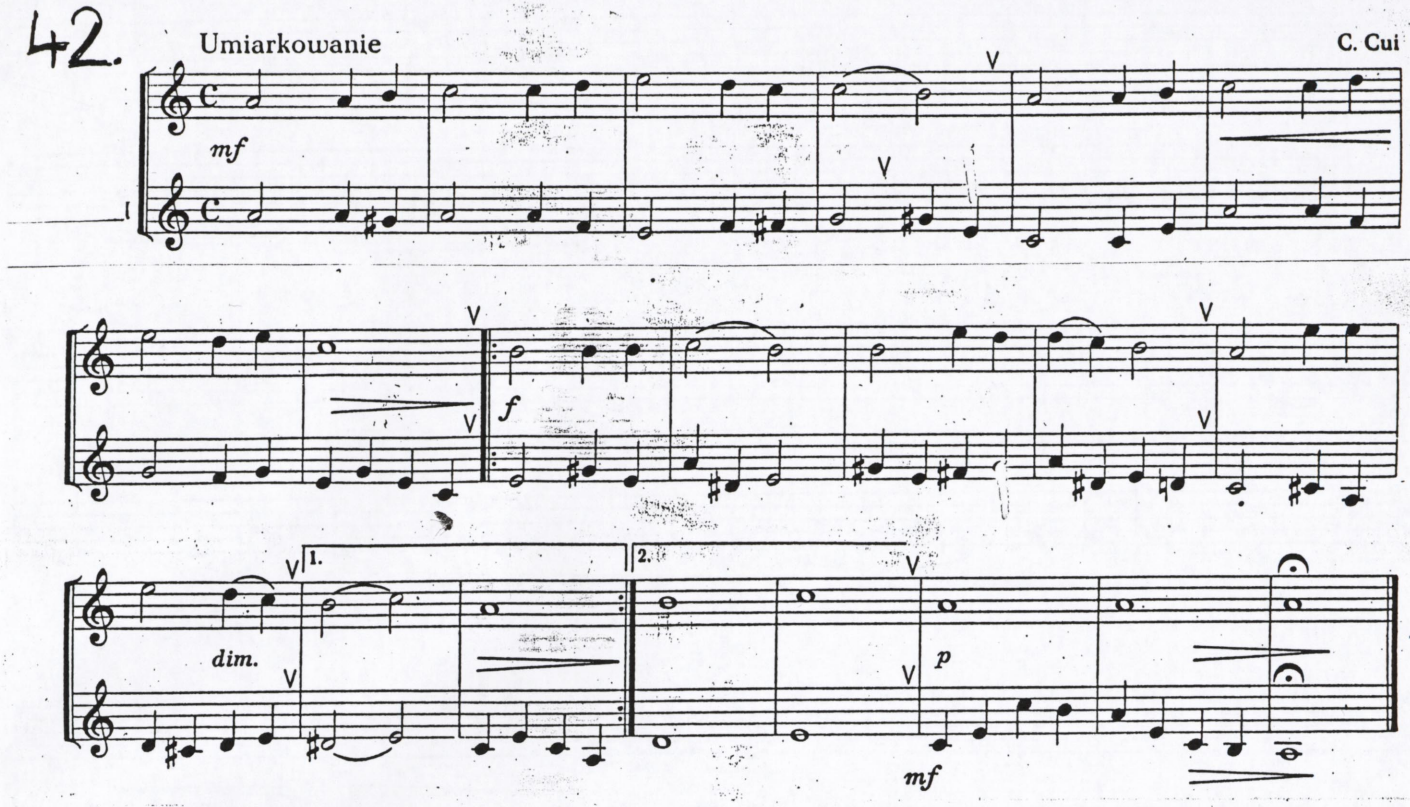

43.

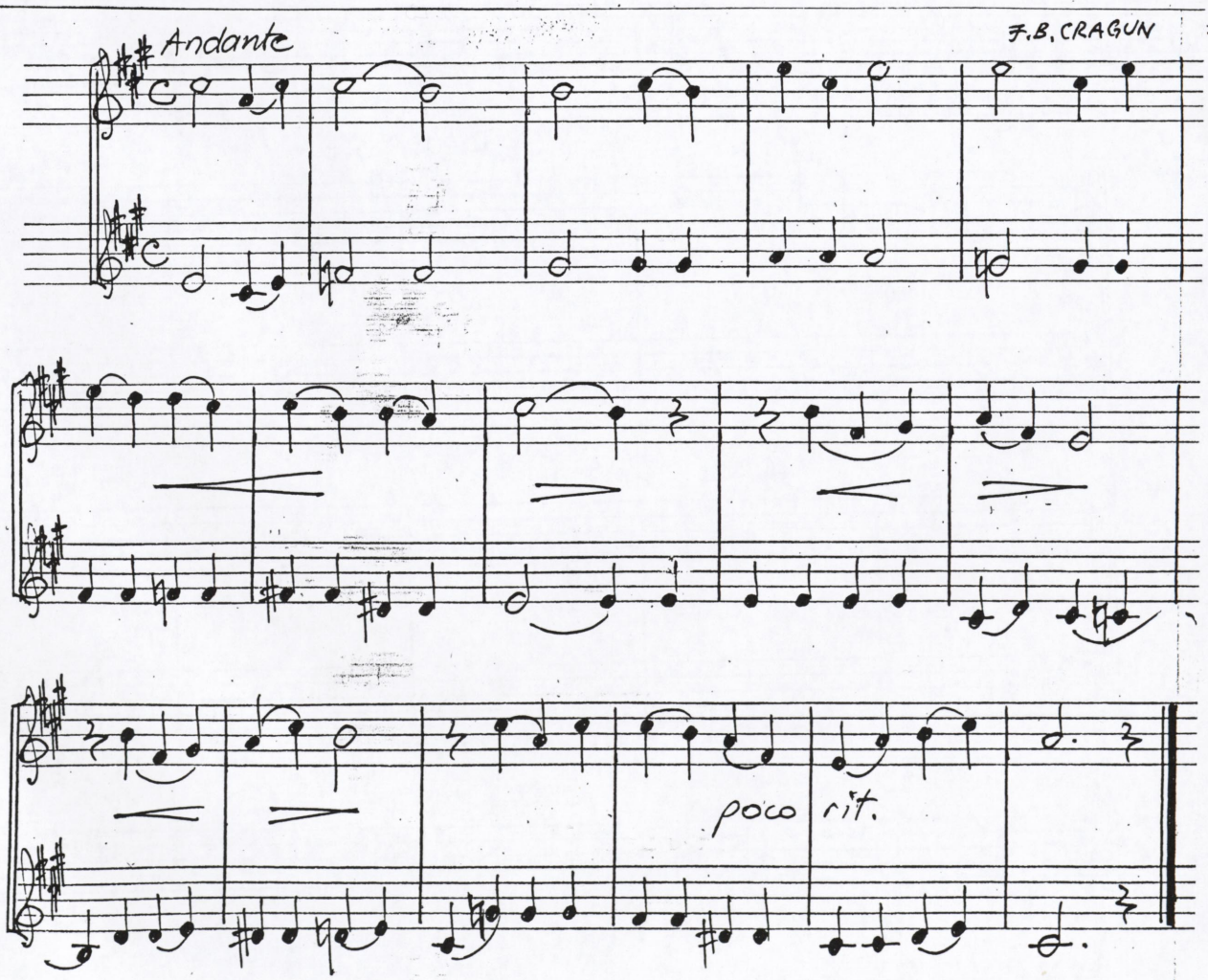

44. **Allegro**

F. ŠOLLARS

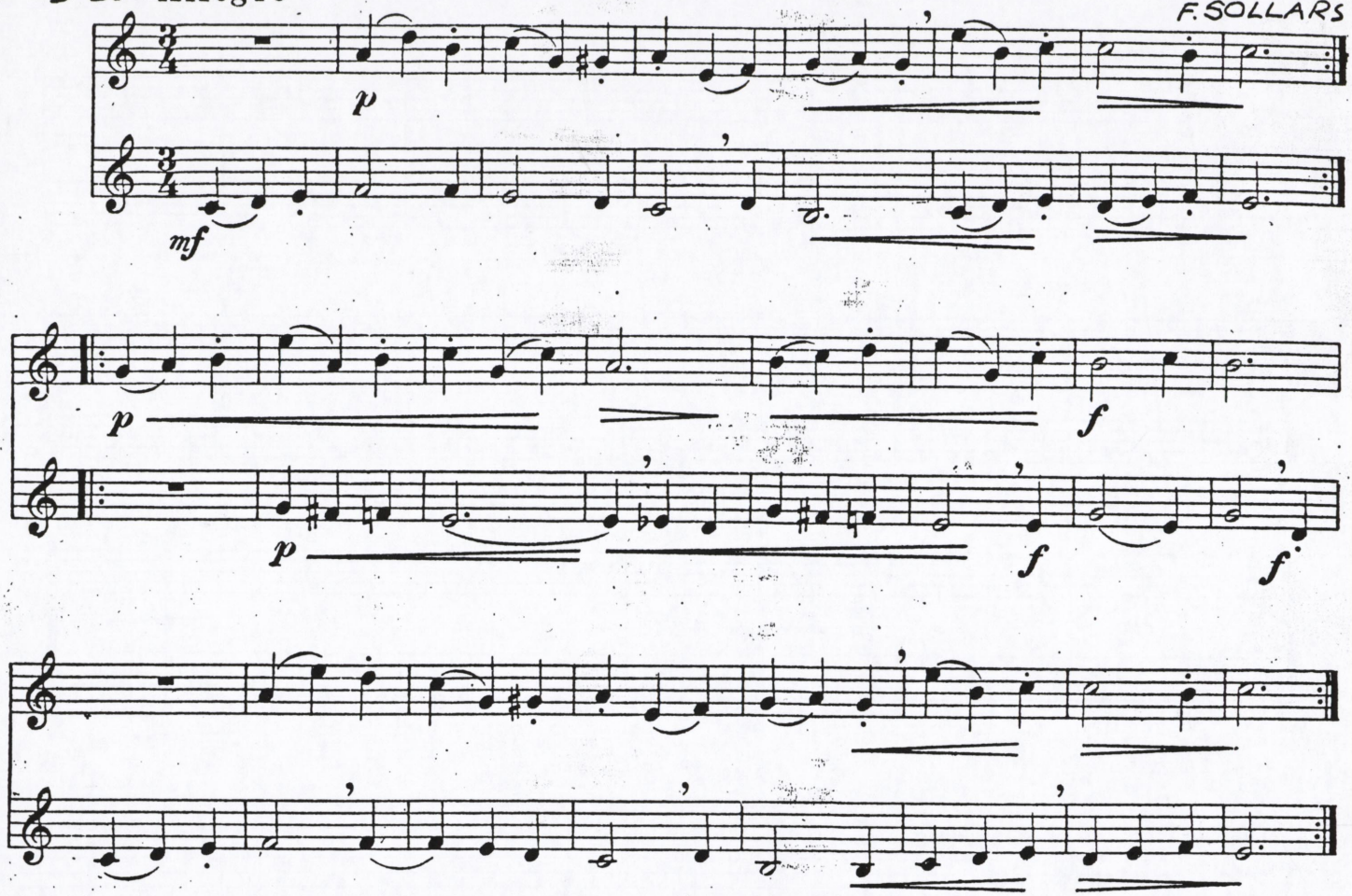

45. SARABANDA

Gerd Ochs

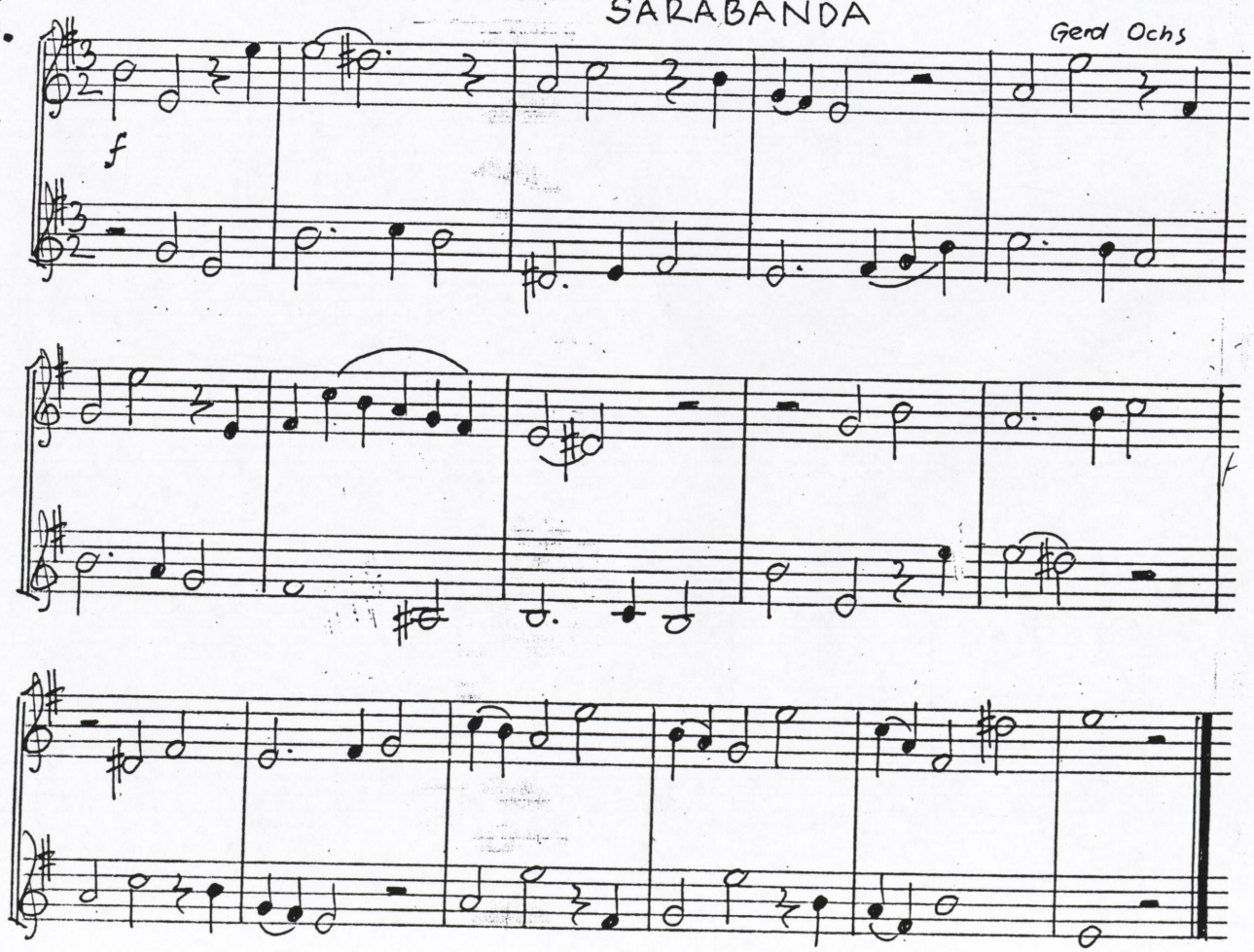

46. Valse

V. HOSS

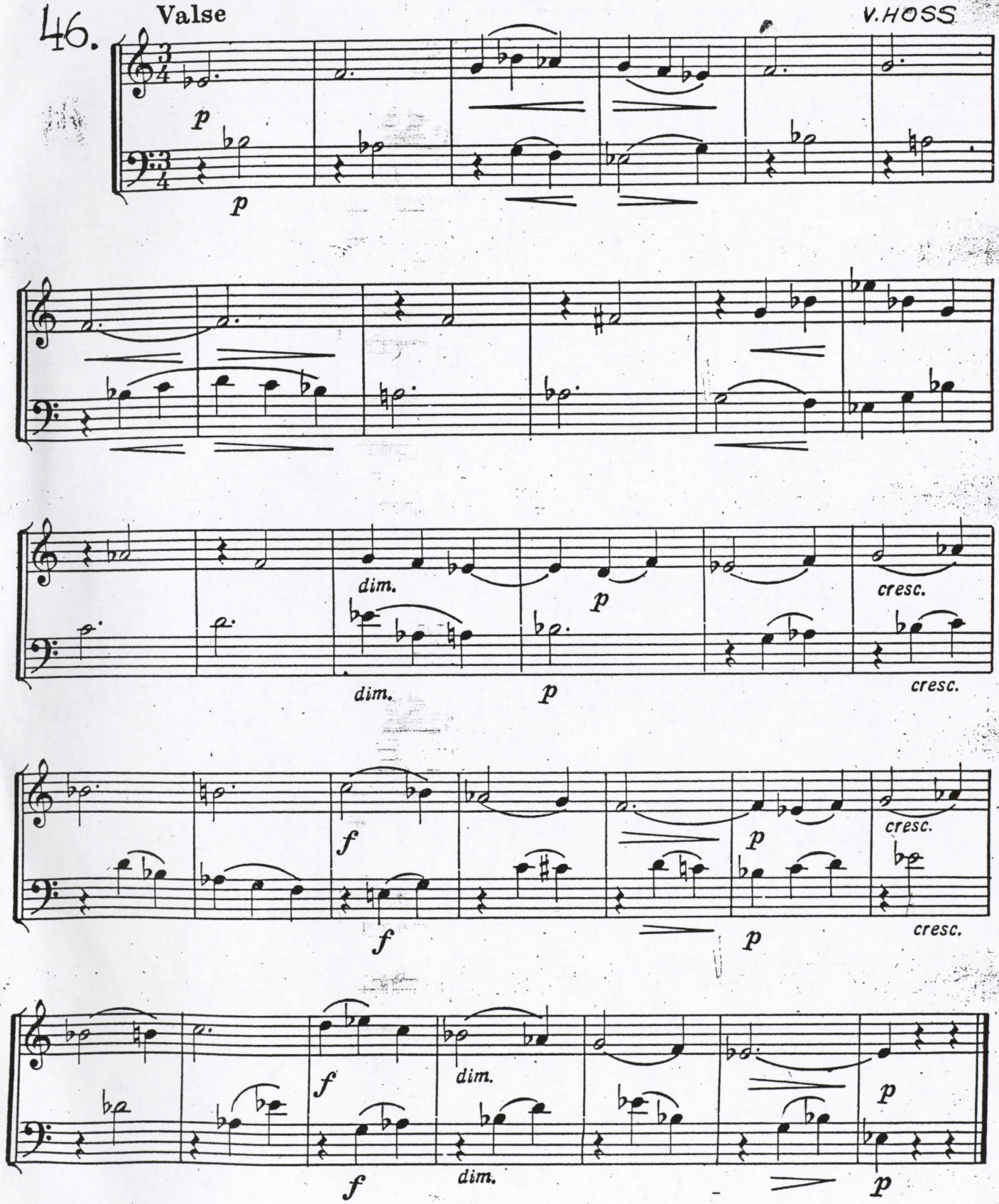

47. Maestoso

V. HOSS

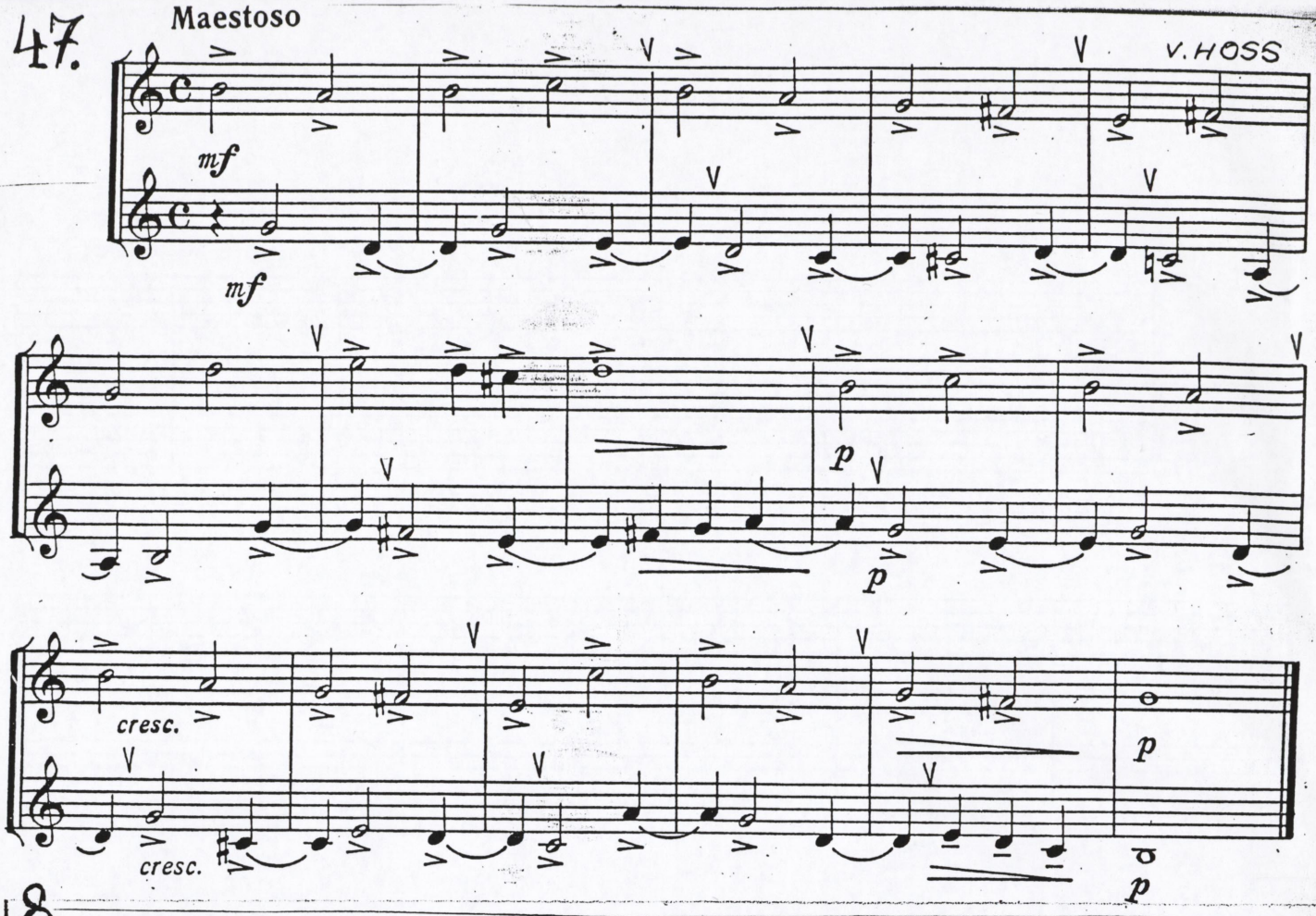

48.

H. NEULINGS

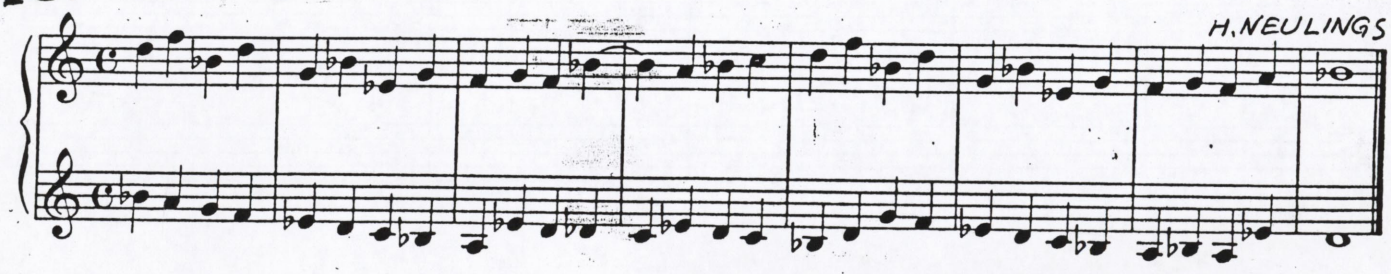

49. Moderato

L. GEISLERS

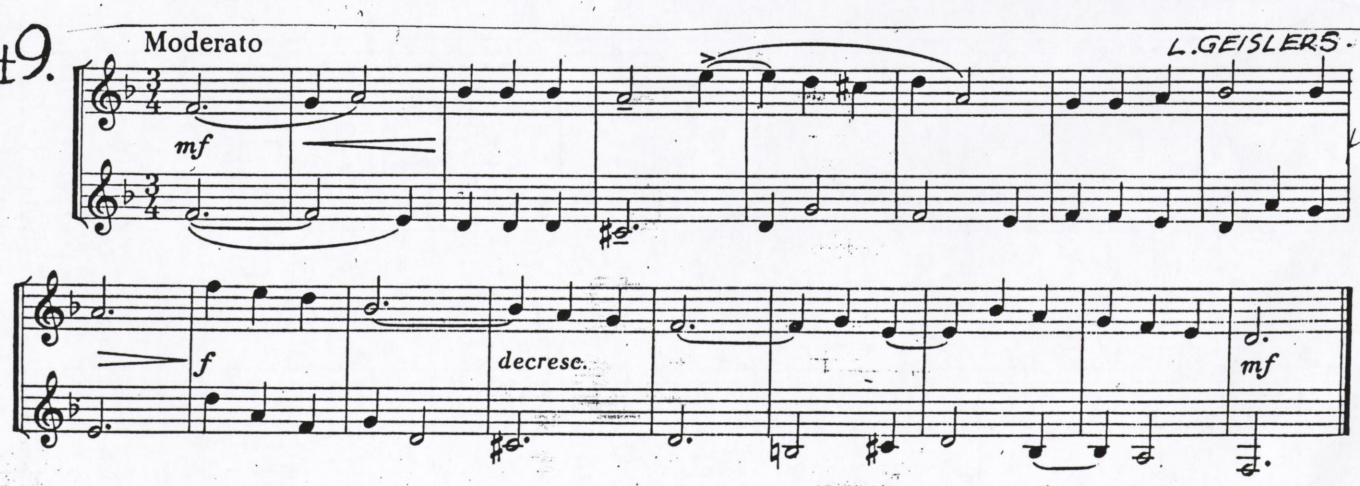

50. Allegretto

T. HEJDA

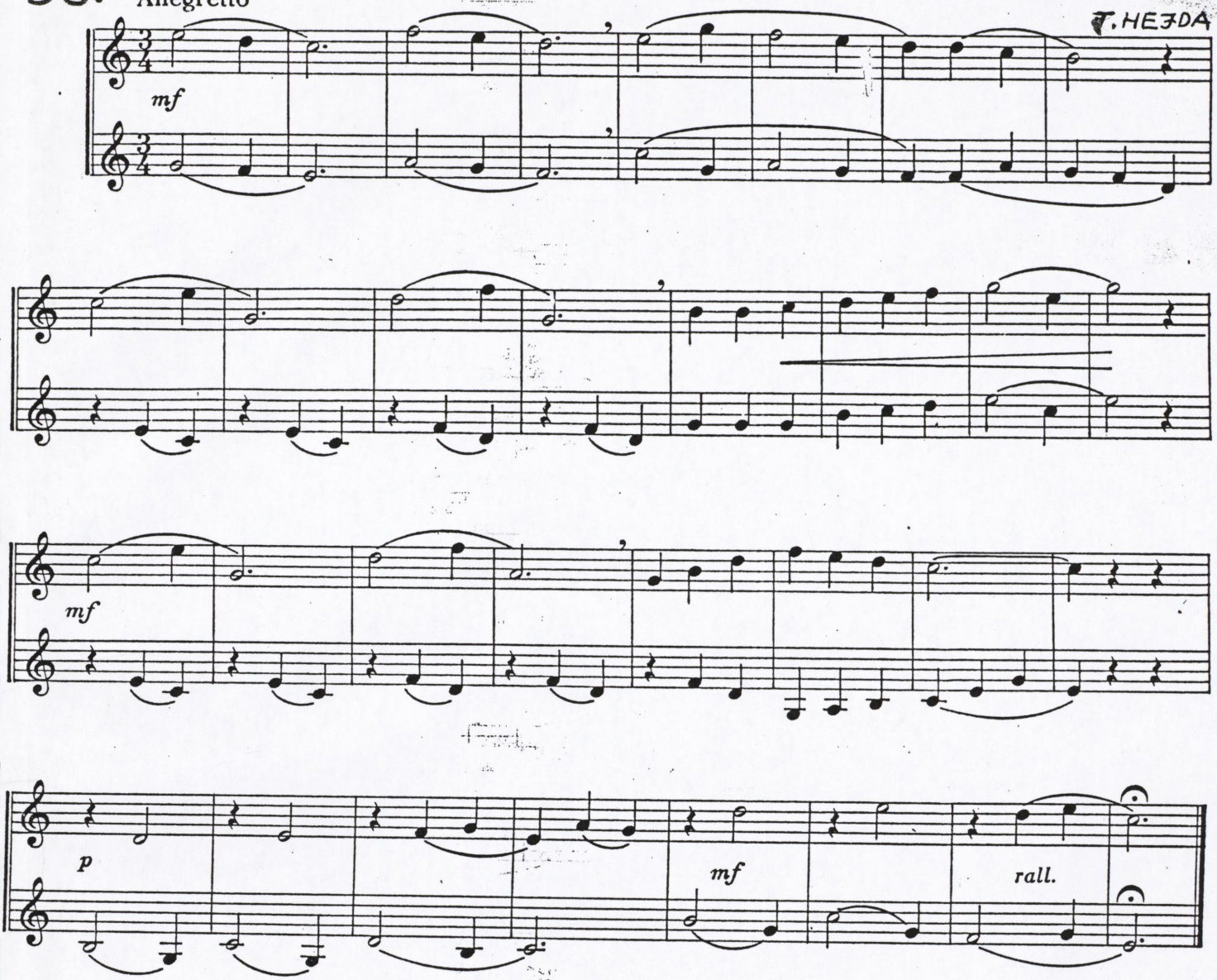

Latvijas Nacionālā
bibliotēka

II

51. Moderato

T. HEJDA

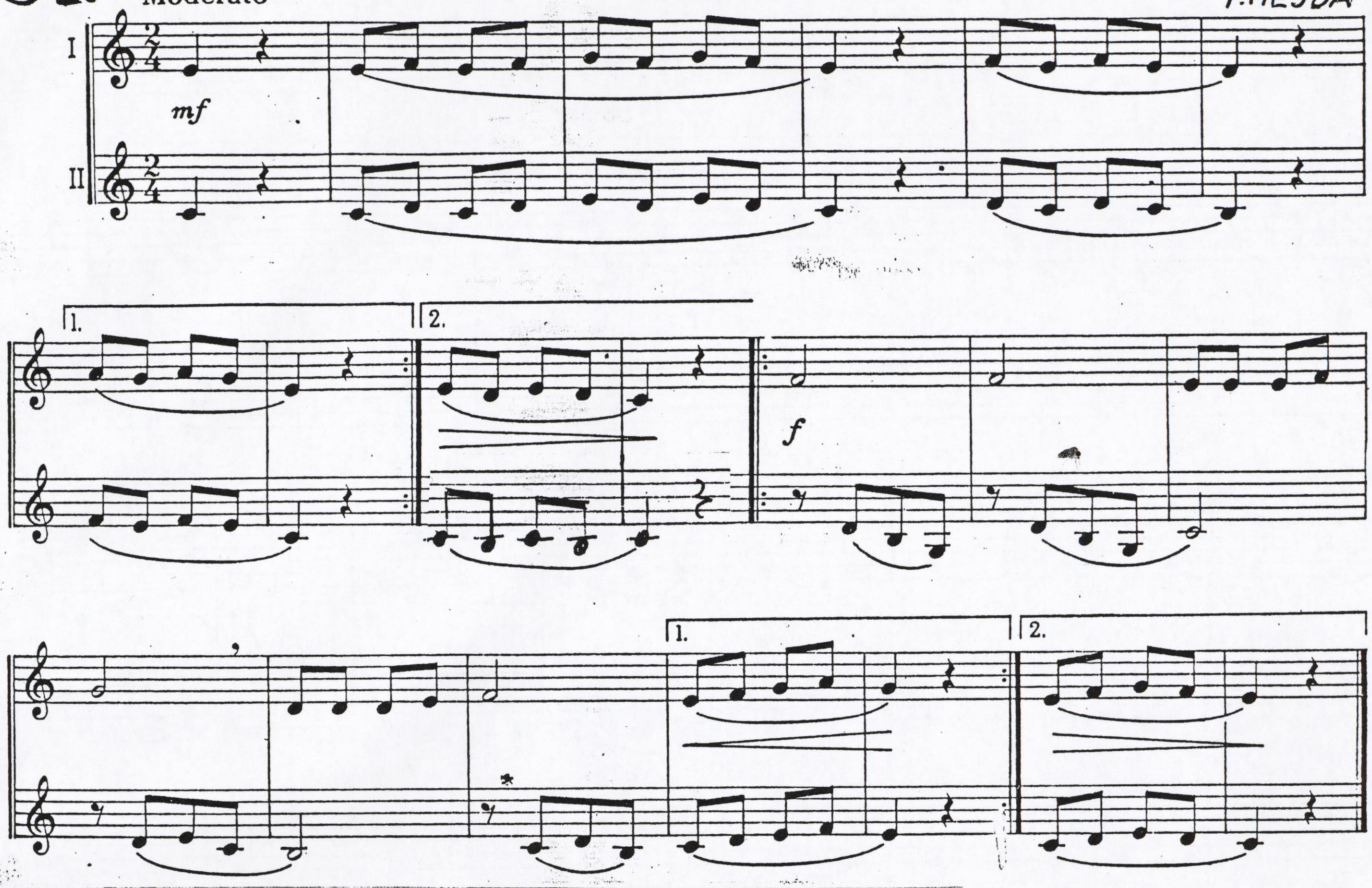

52. Moderato

DZIED DZIESMIŅU

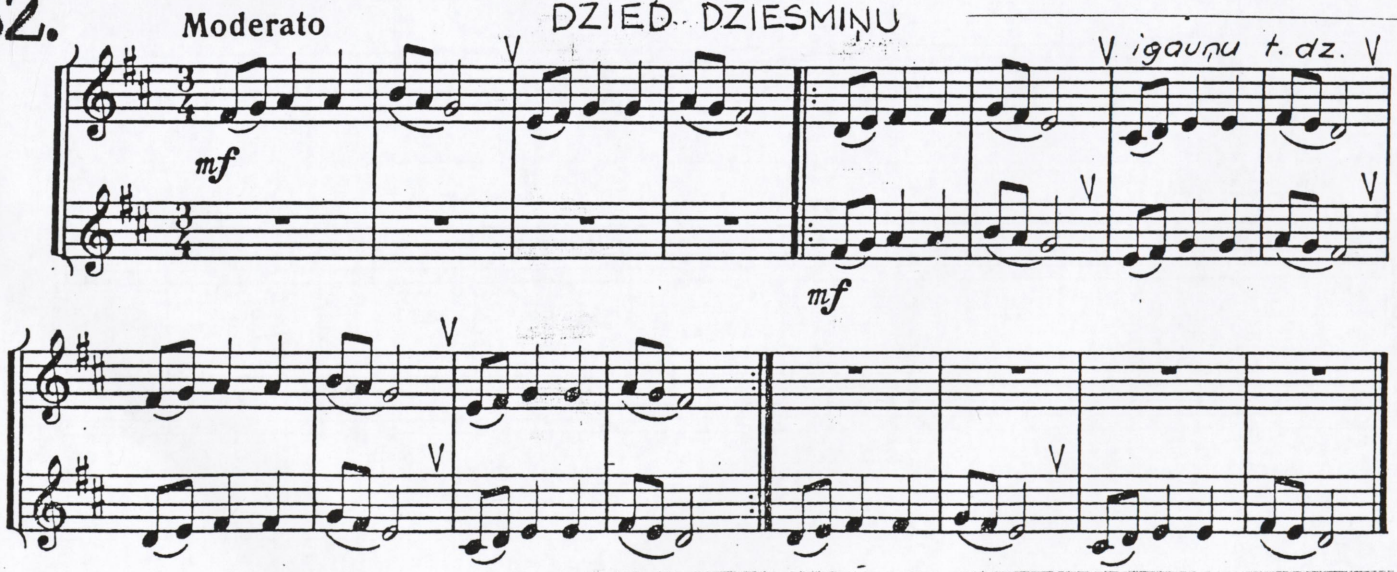

RAŽAS SVĒTKI

53. Allegretto

igauņu t. dz.

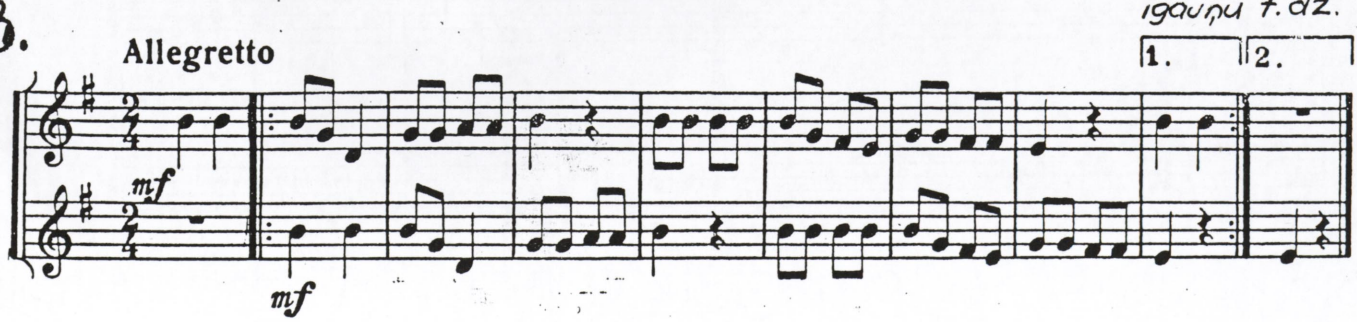

54.

ZINU, ZINU, BET NETEIKSU

latv. t. dz.

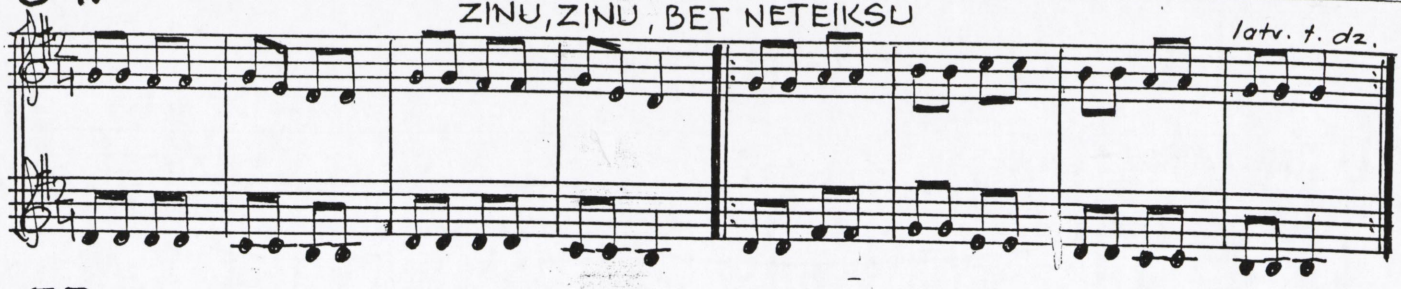

55.

TRĪS PRIEDĪTES SILIŅĀ

latv. t.dz.

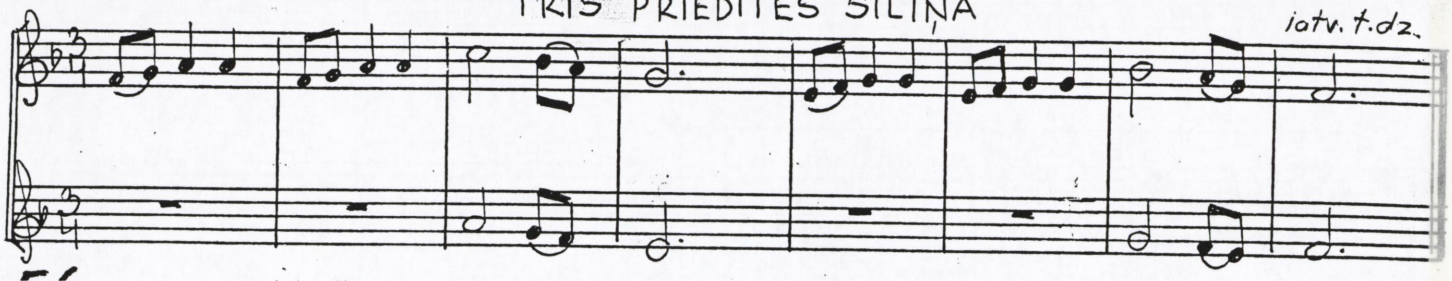

56.

TRĪS JAUNAS MĀSAS

latv. t.dz.

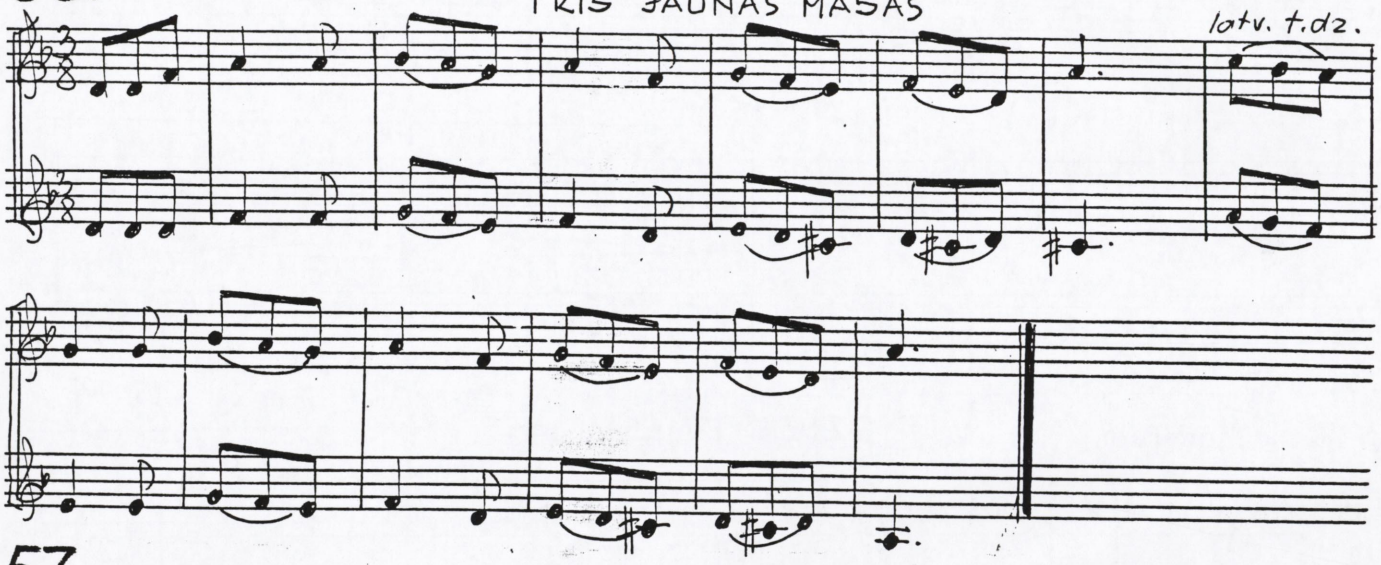

57.

Moderato

V. POĻEHS

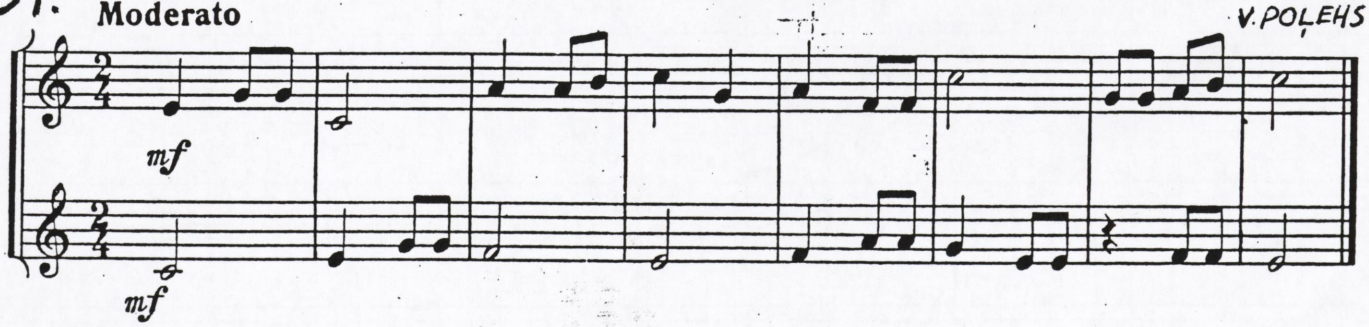

58.

Allegro

DEJA

PRAETORIUS

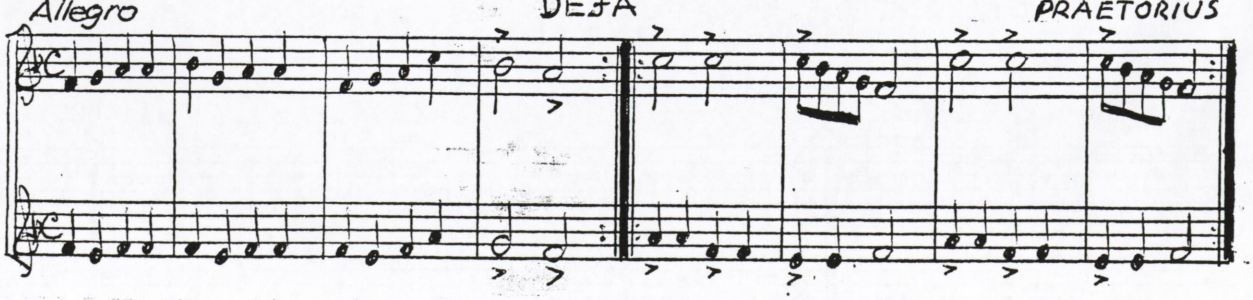

59.

Allegretto

VENĒCIJAS KARNEVĀLS

N.PAGANINI

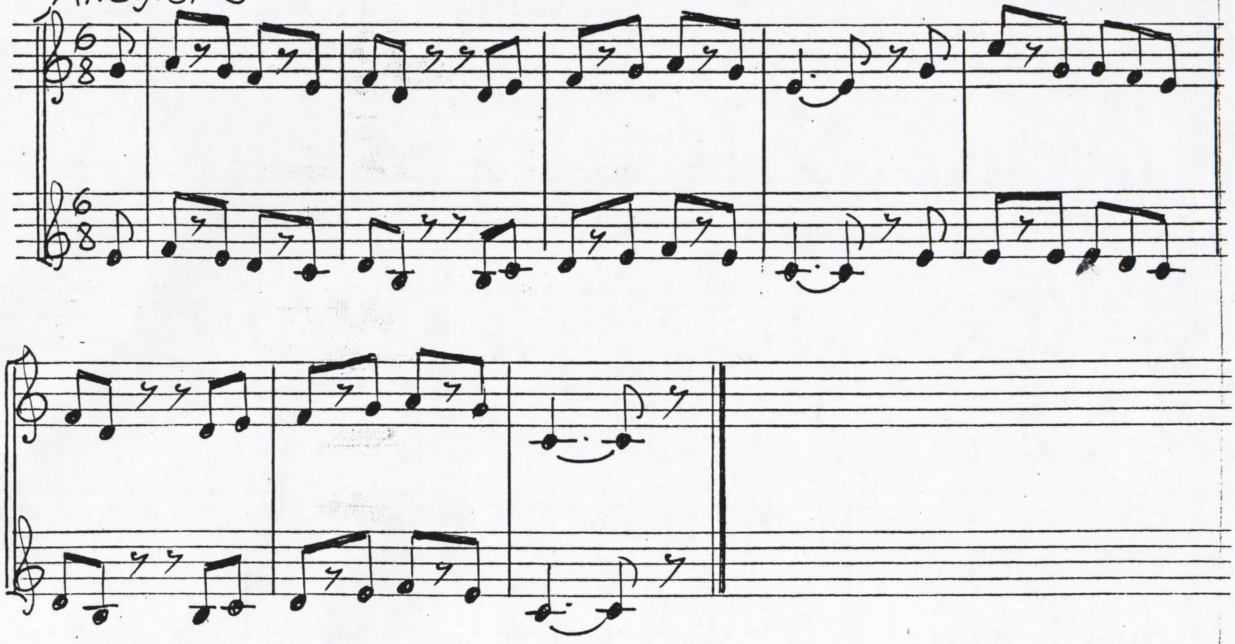

60.

Rock, ♩=90

MAZAIS BUNDZINIEKS

H.SIMEONE

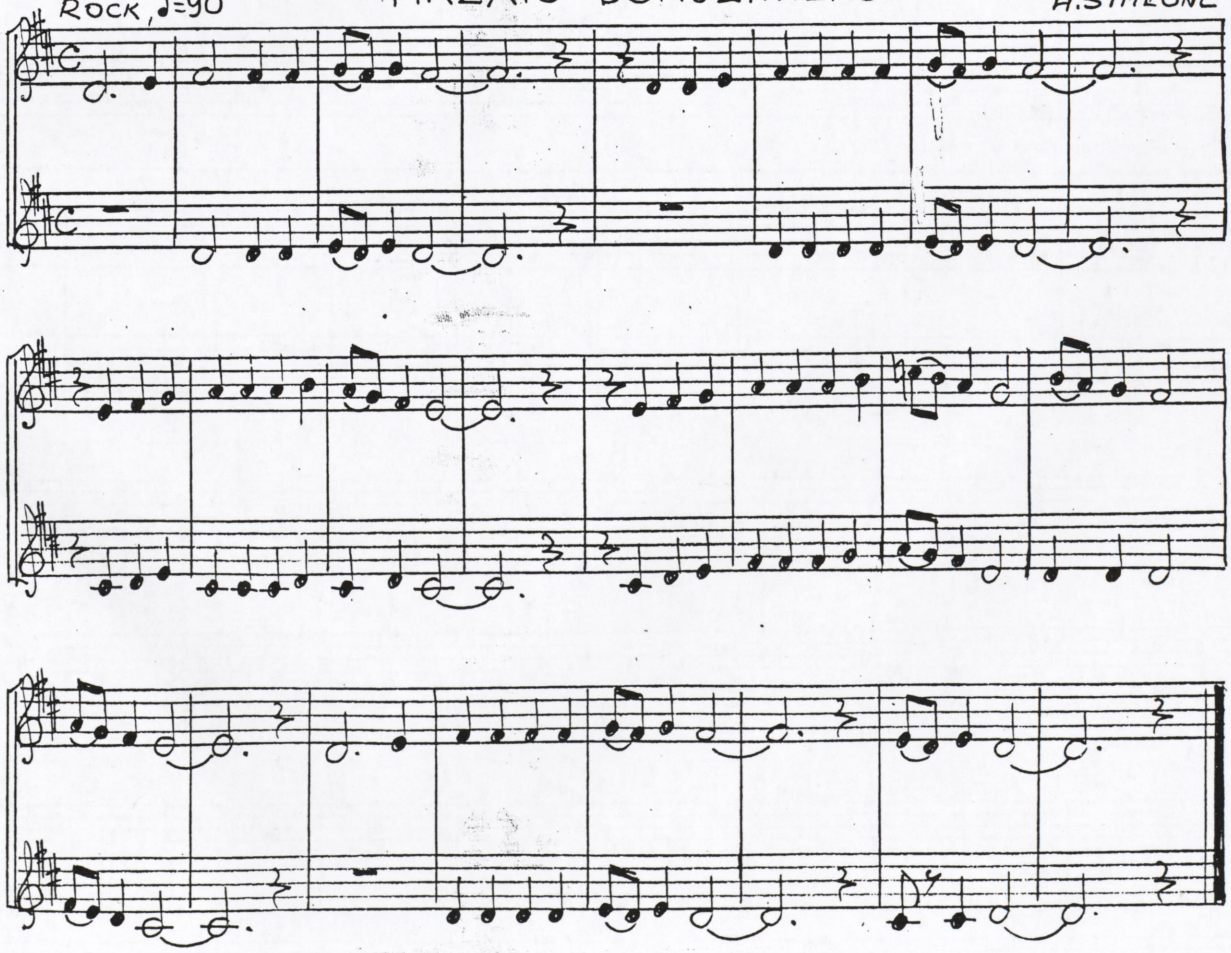

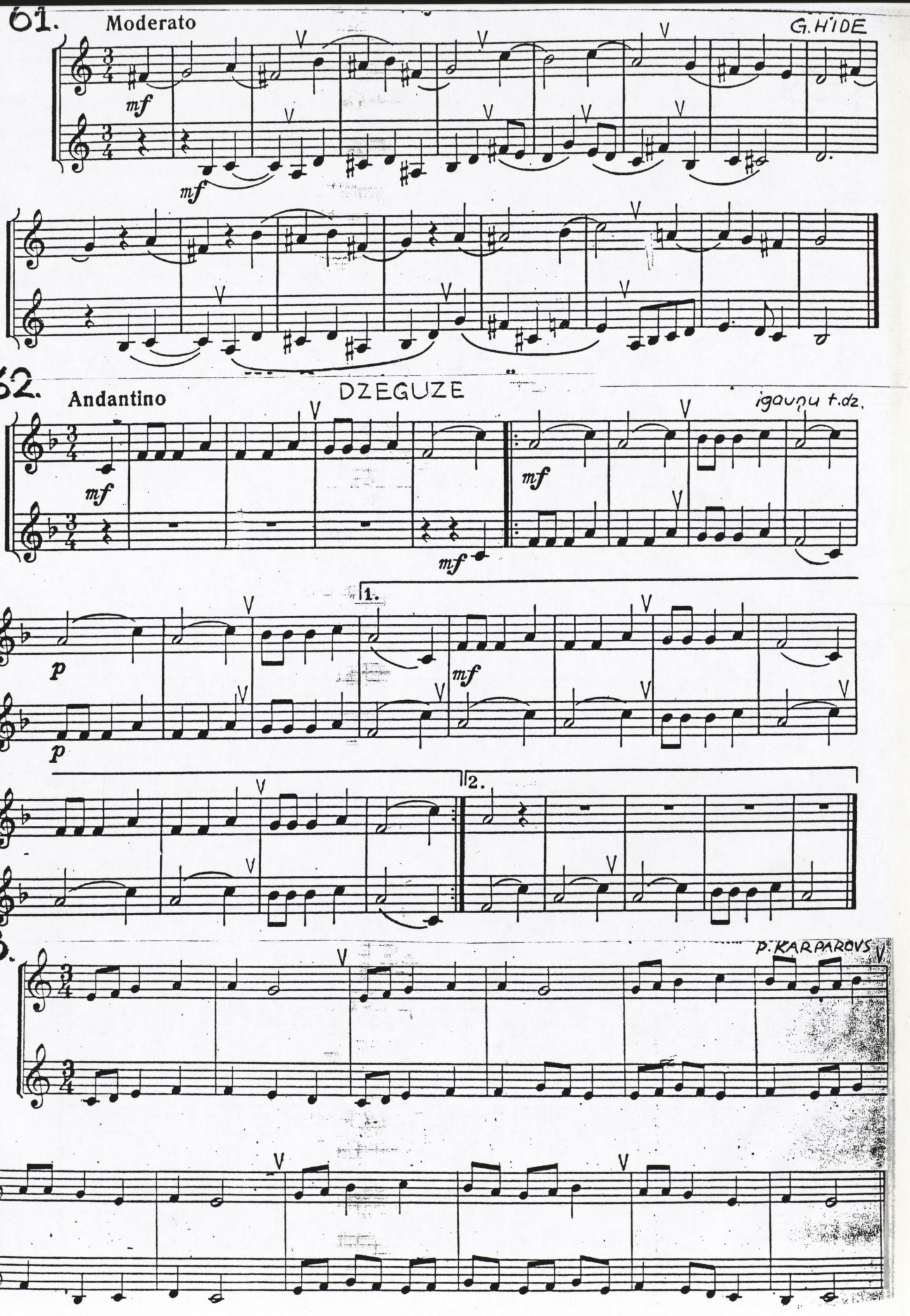
61.
Moderato
G. HIDE
mf
mf
62.
Andantino
DZEGUZE
igauņu t.dz.
mf
mf
mf
p
p
1.
mf
2.
63.
P. KARPAROVS

64.

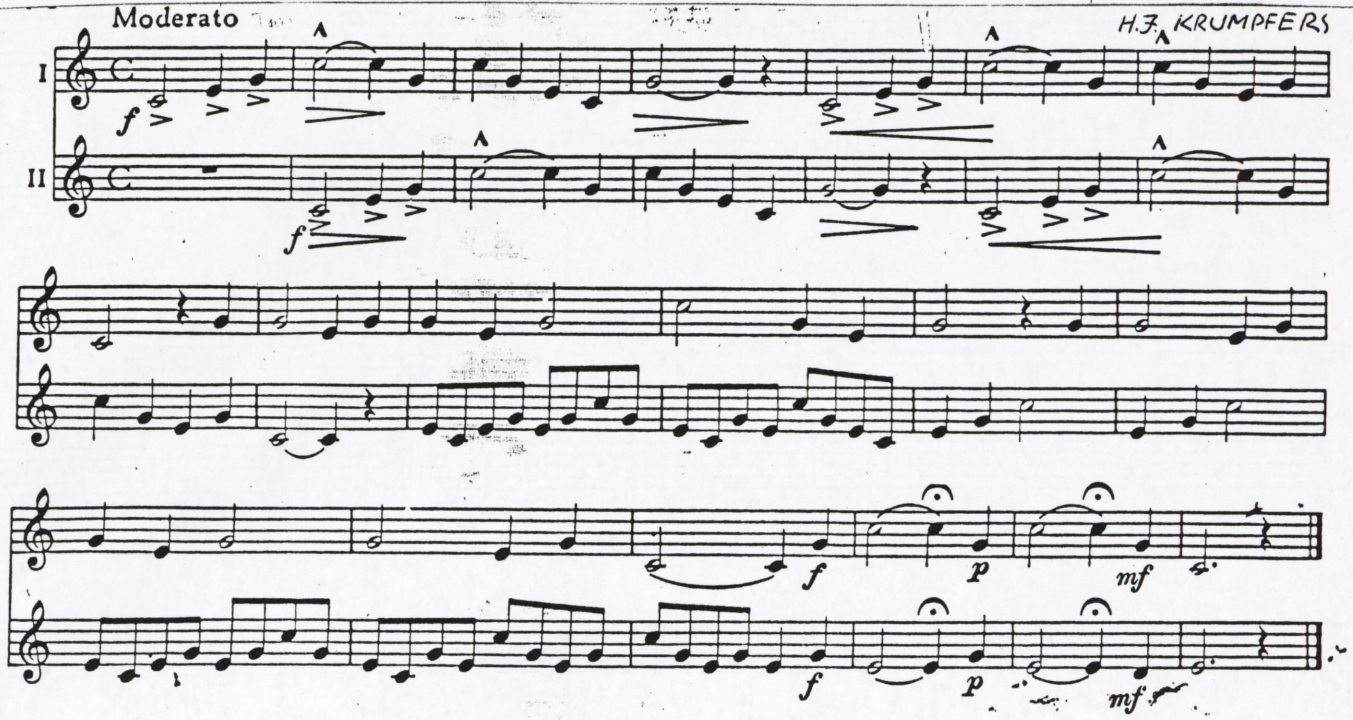
Moderato
H.J. KRUMPFERS
I
II
f
p
mf

65.

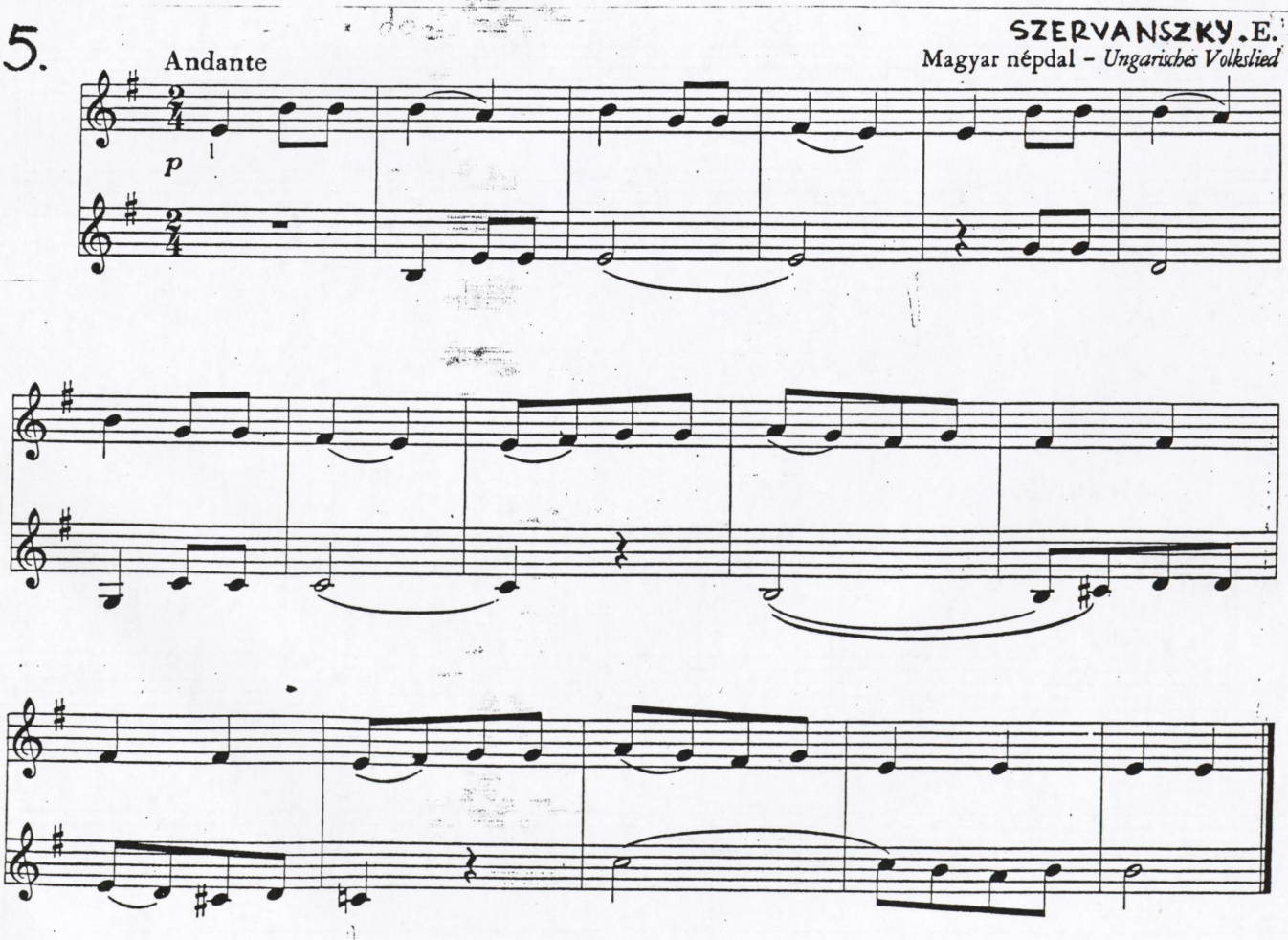
Andante
SZERVANSZKY.E.
Magyar népdal – Ungarisches Volkslied
p

66. Allegro

SZERVÁNSZKY E.

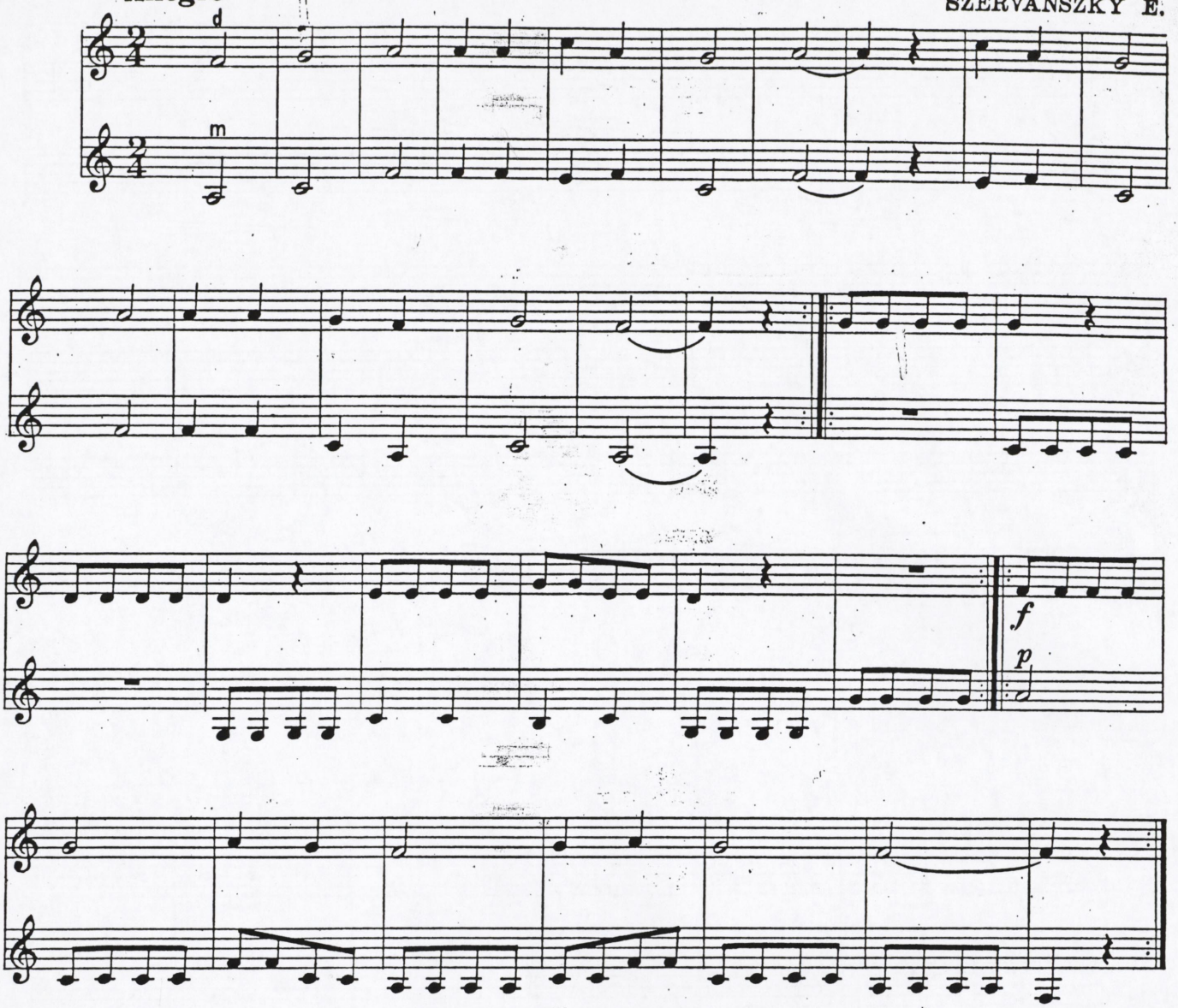

TRĪS DUETI

67. I

B. Xocc

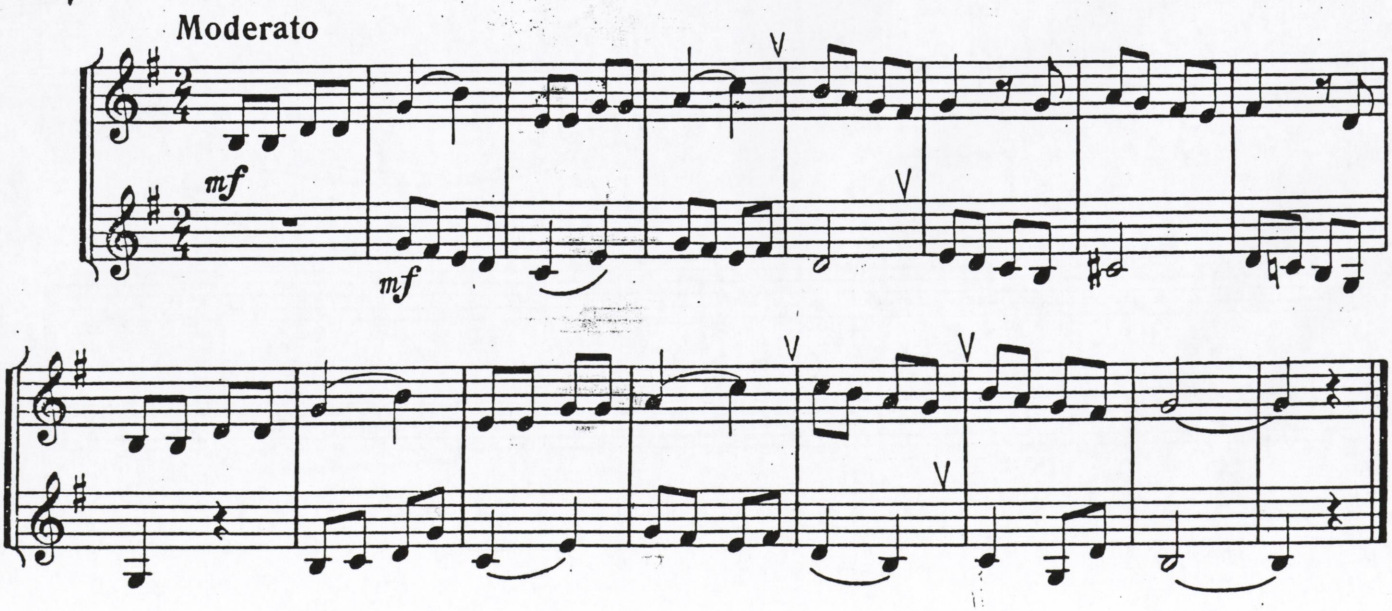

II

Allegro moderato

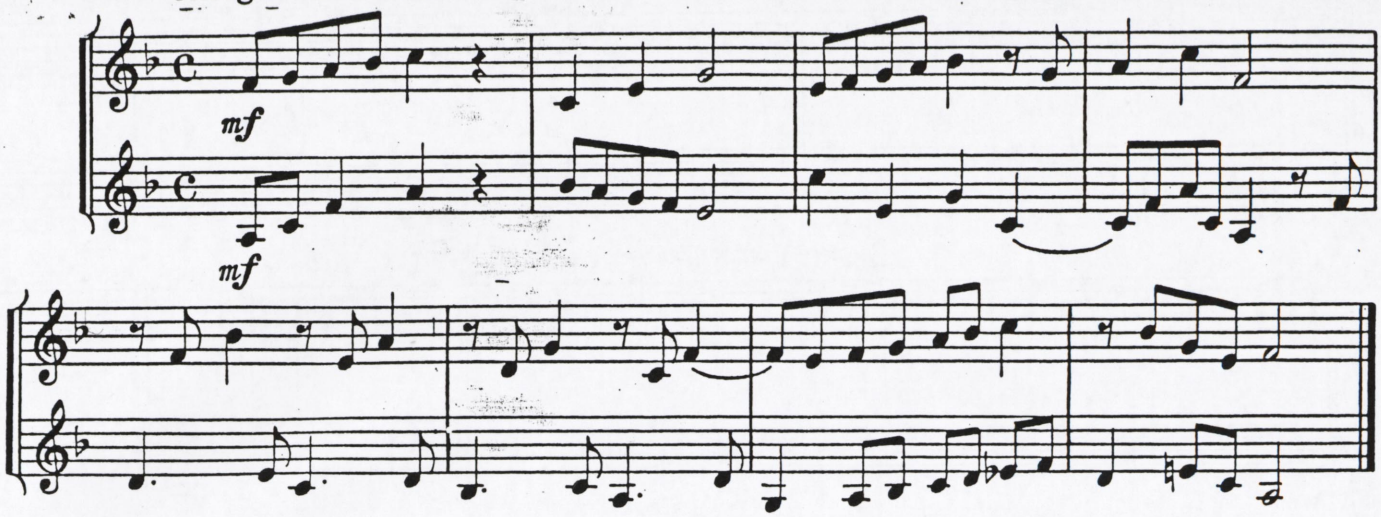

III

Andante

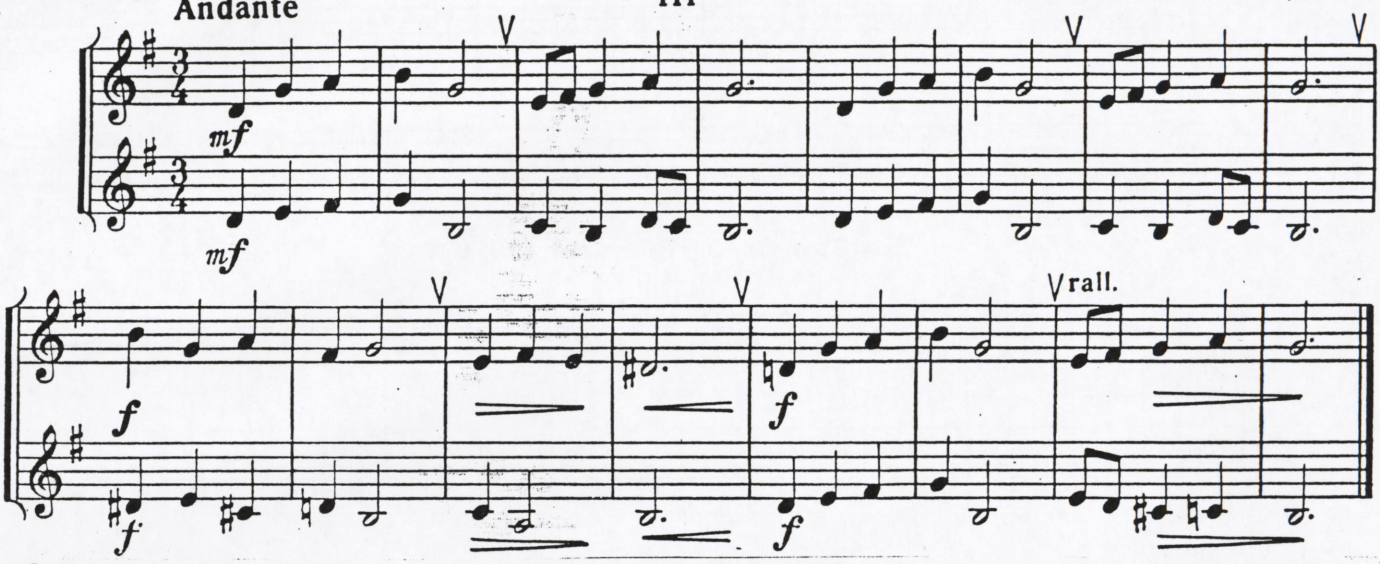

68. LĪGODAMA UPE NESA

latv. t.dz.

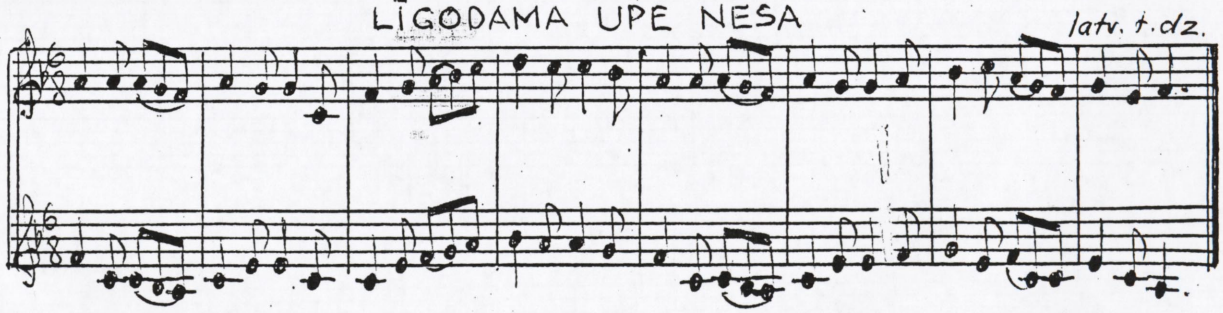

69. SUŅI ZAĶIM PĒDAS DZINA

latv. t.dz.

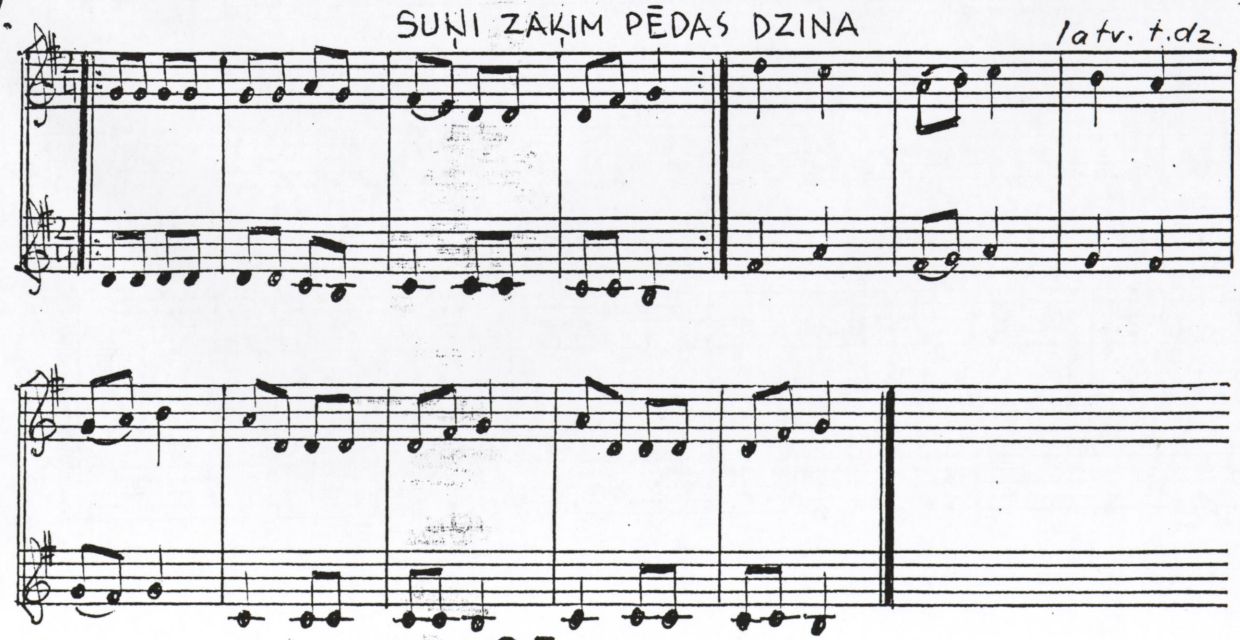

70. ČUČI, MANA LIGAVIŅA

latv. t. dz.

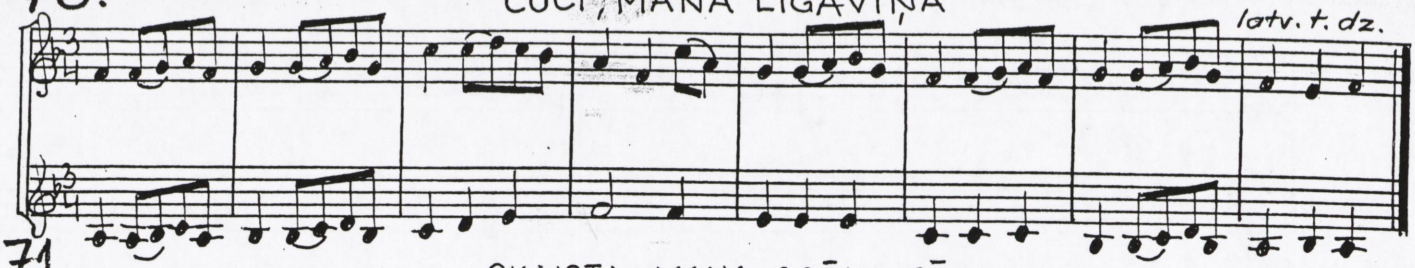

71. SKAISTA MANA BRĀĻA SĒTA

latv. t. dz.

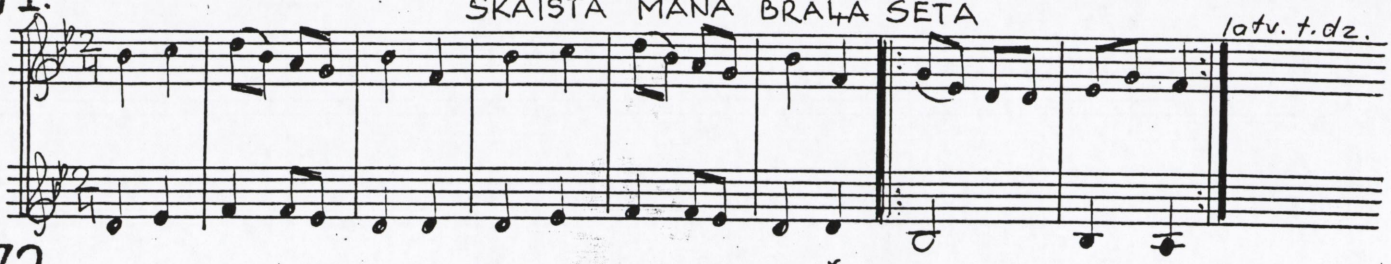

72. PIECI GADI KALPIŅŠ BIJU

latv. t. dz.

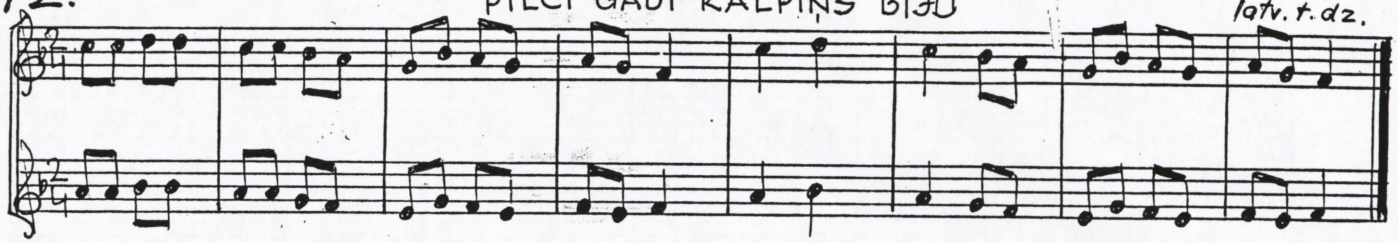

73. **Tam u ogródeczku lelija**

L. LUTAKS
mel. ludowa

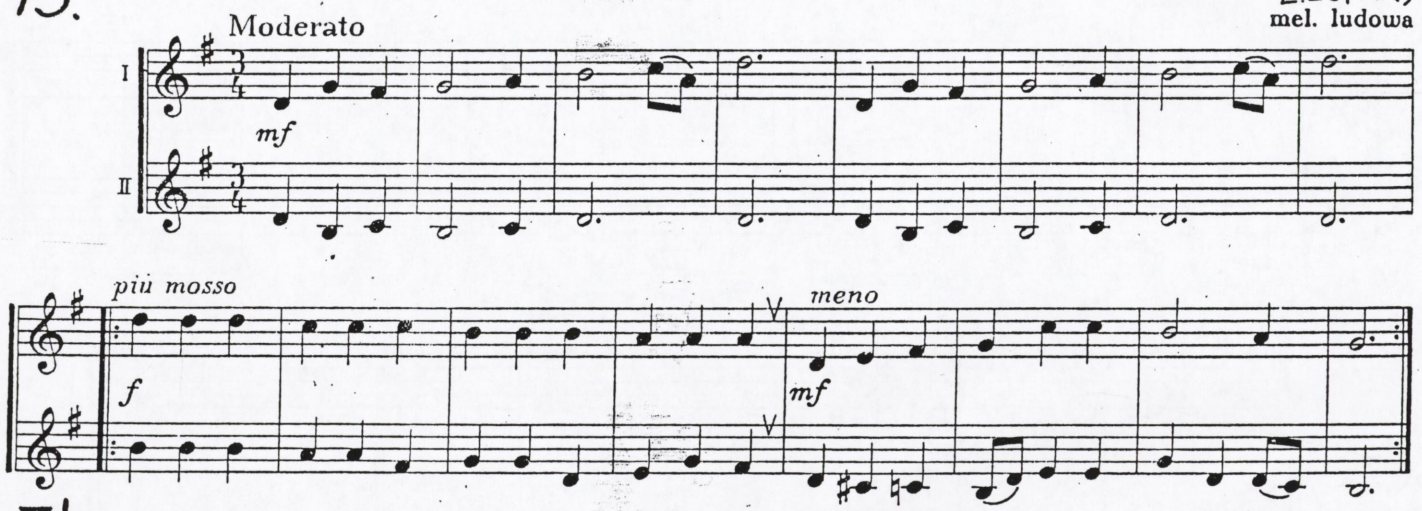

74. MEŽĀ

A. GRETRI

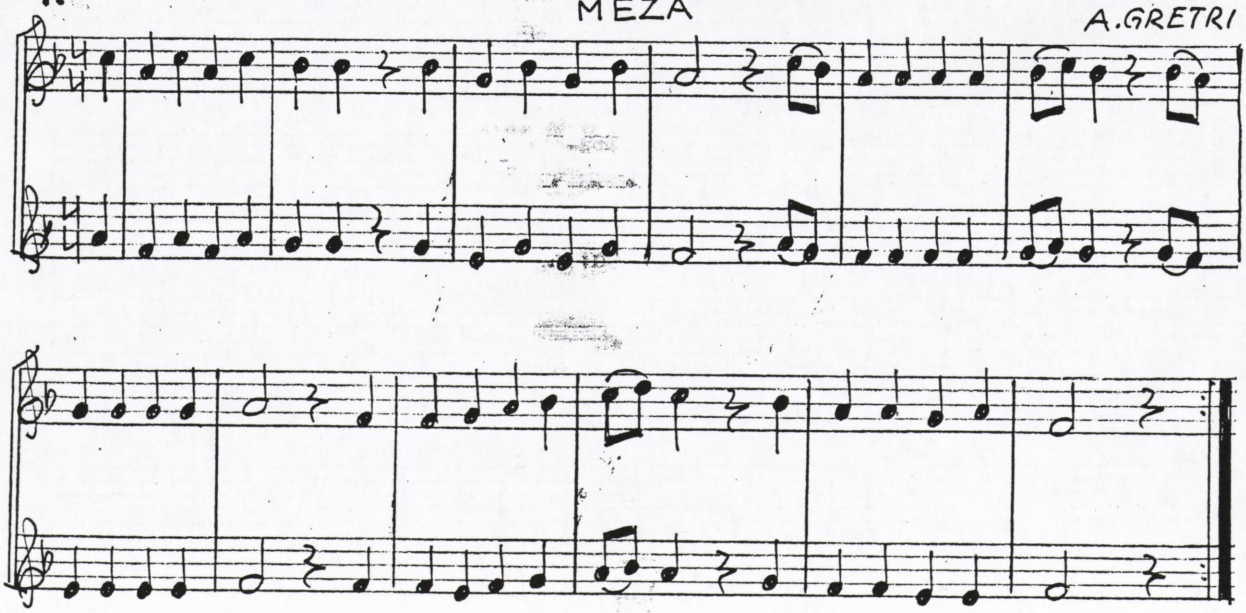

75.

IGAUŅU TAUTAS MELODIJA

Dejiski

A.Eidiņa apd.

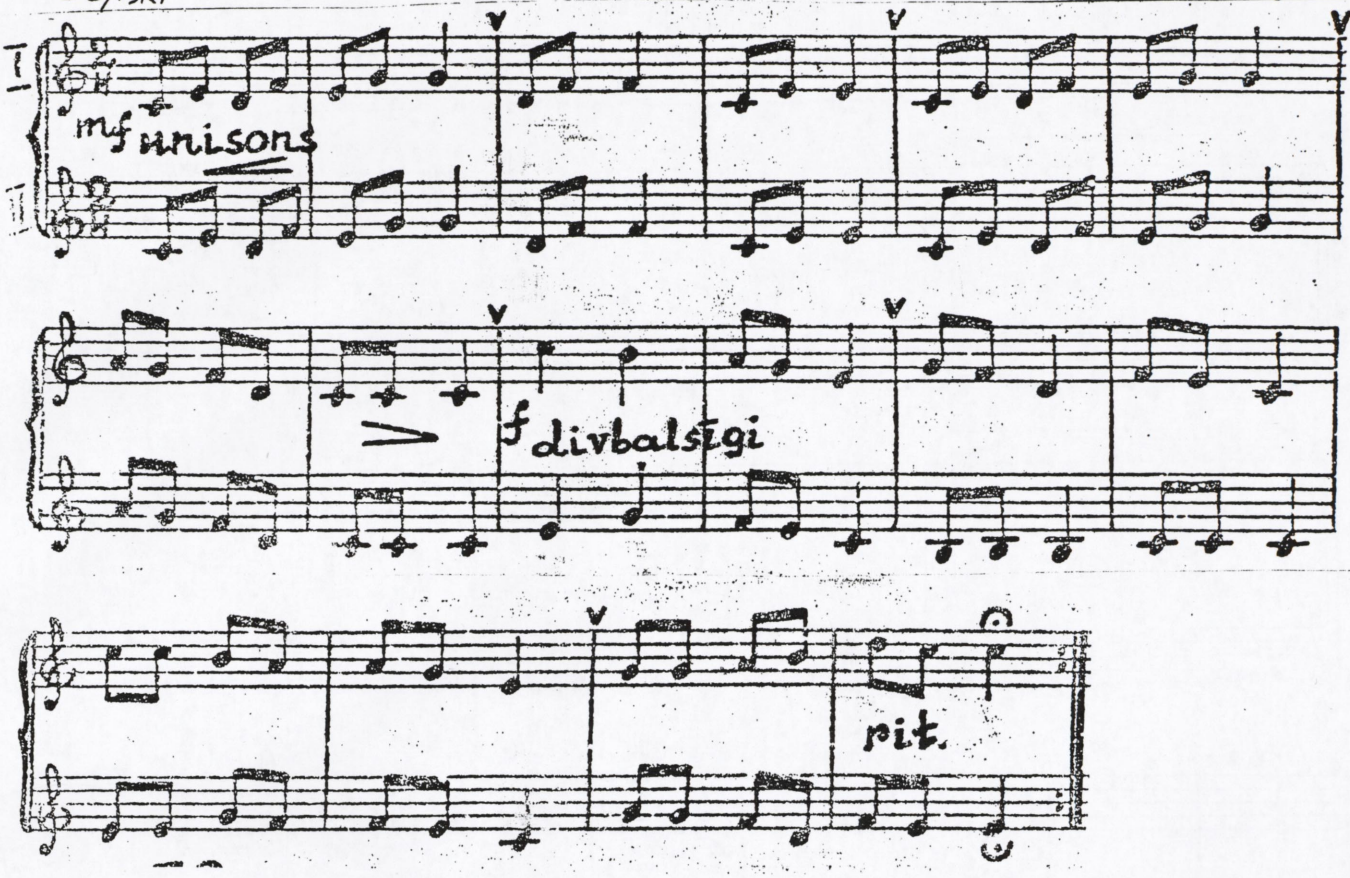

76.

SLAVA MŪZIKAI

Paciļāti

sens angļu kanons

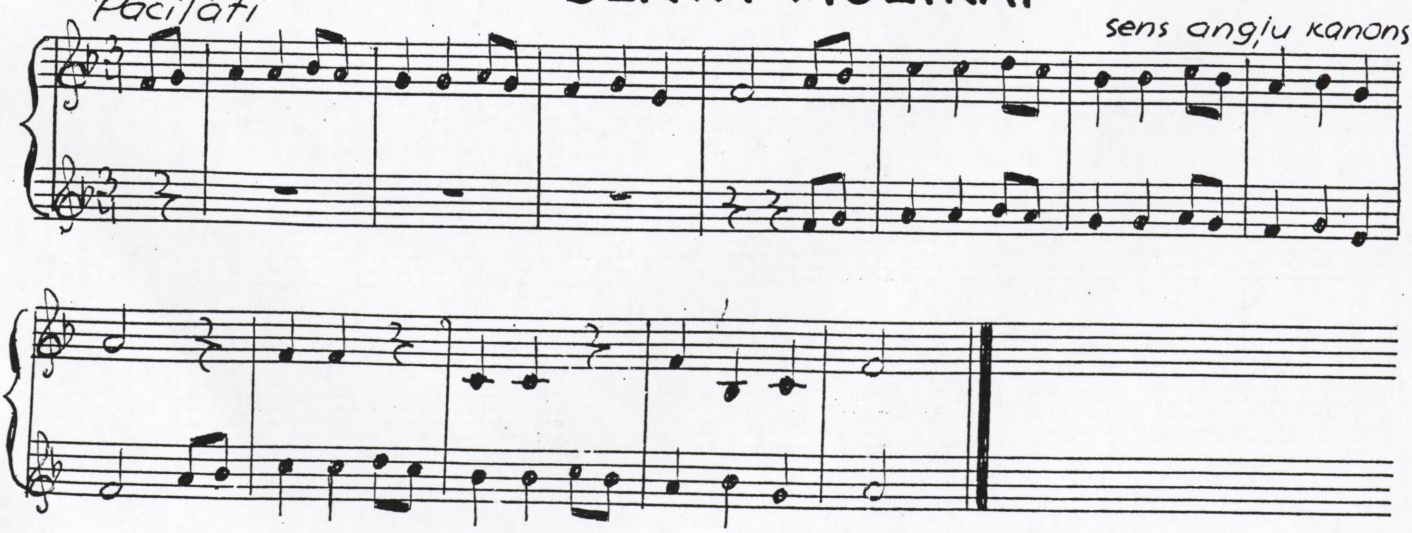

77. PAR MAZO CIEMU TELEJA

R. VILISS

p

mf

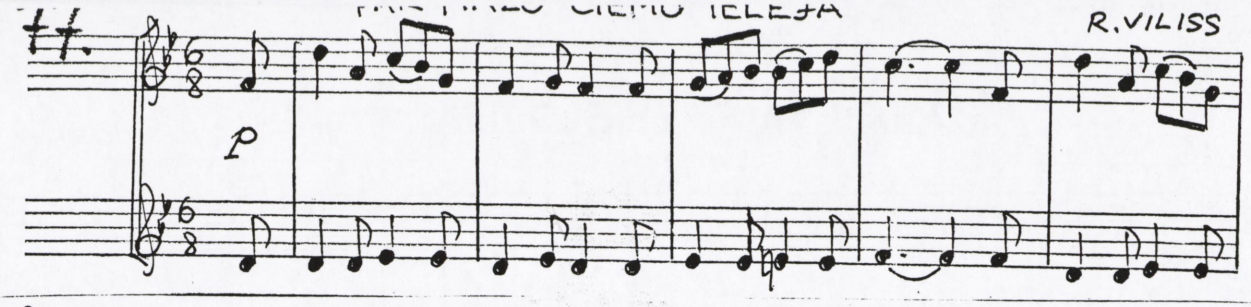

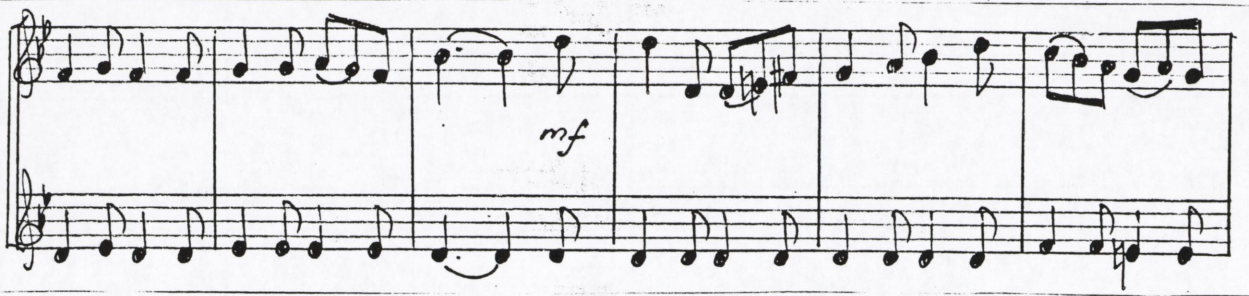

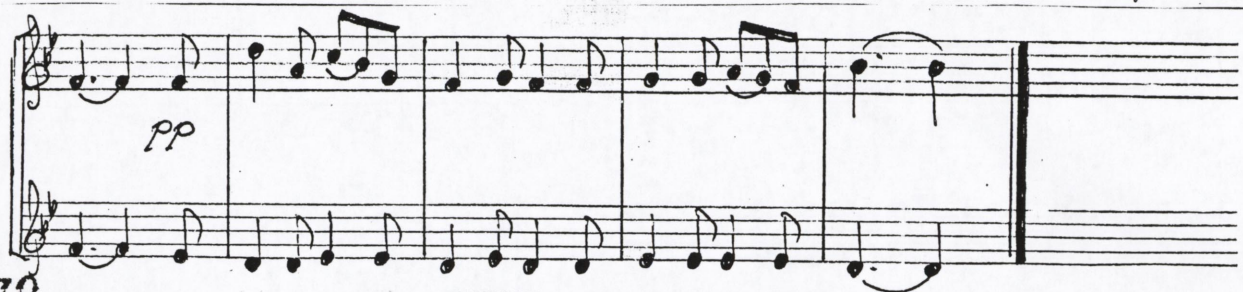

pp

78. ZINU, ZINU

Liksmi

R. PAULS

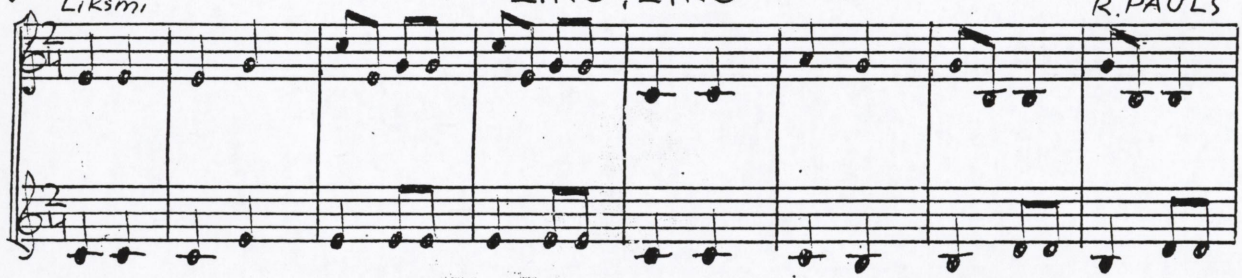

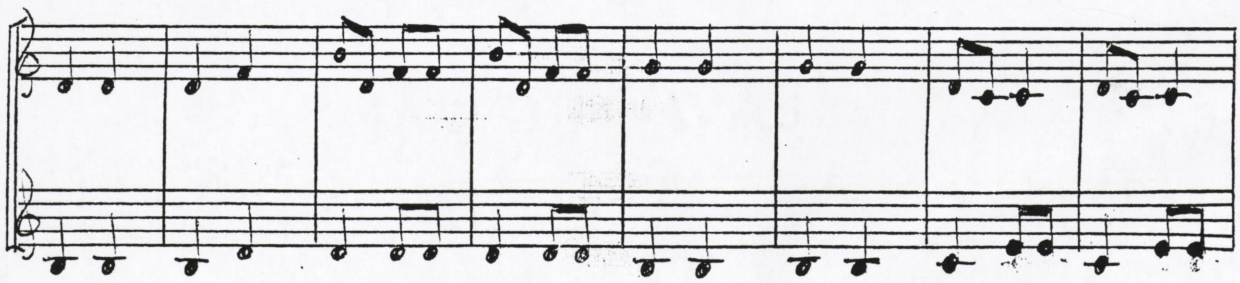

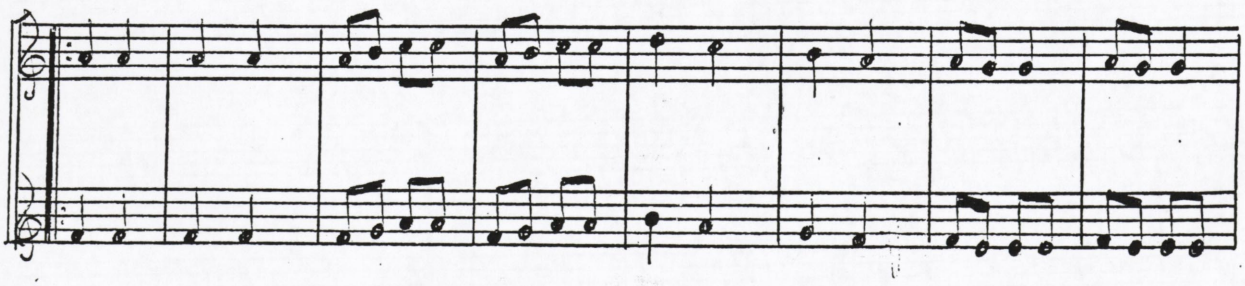

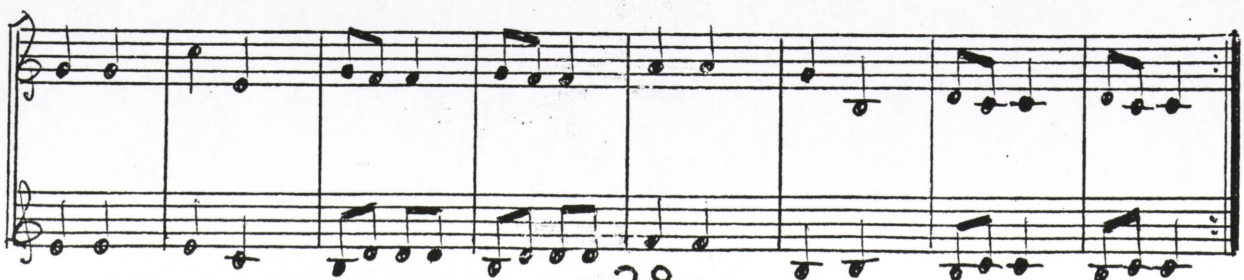

79. **Allegretto** – M(t) D re2 F.ŠOLLARS

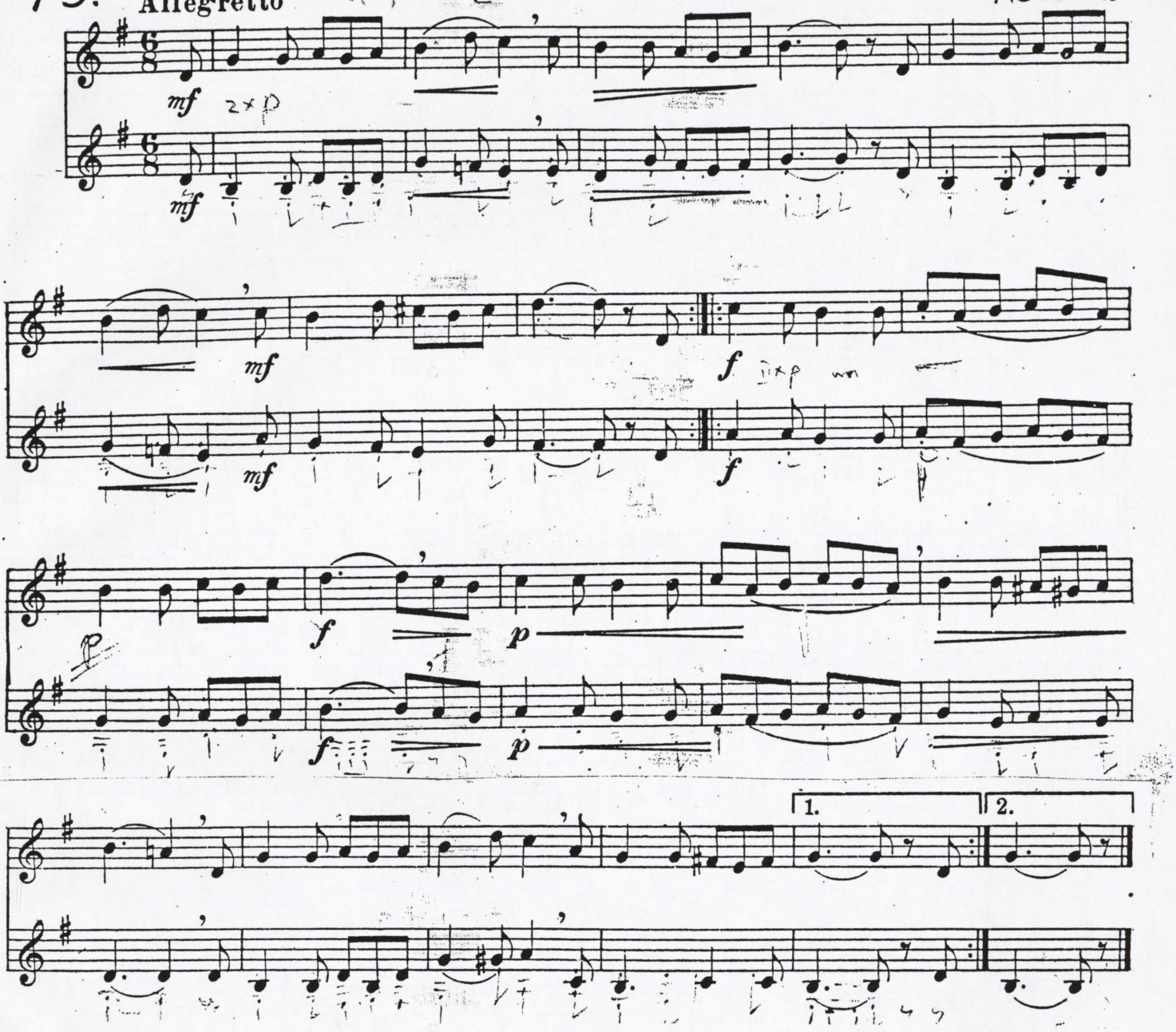

80. Kleines Wanderlied – T(m) D re2 – MAZĀ CEĻOTĀJA DZIESMA

Ruhig gehend H.J.KRUMPFERS

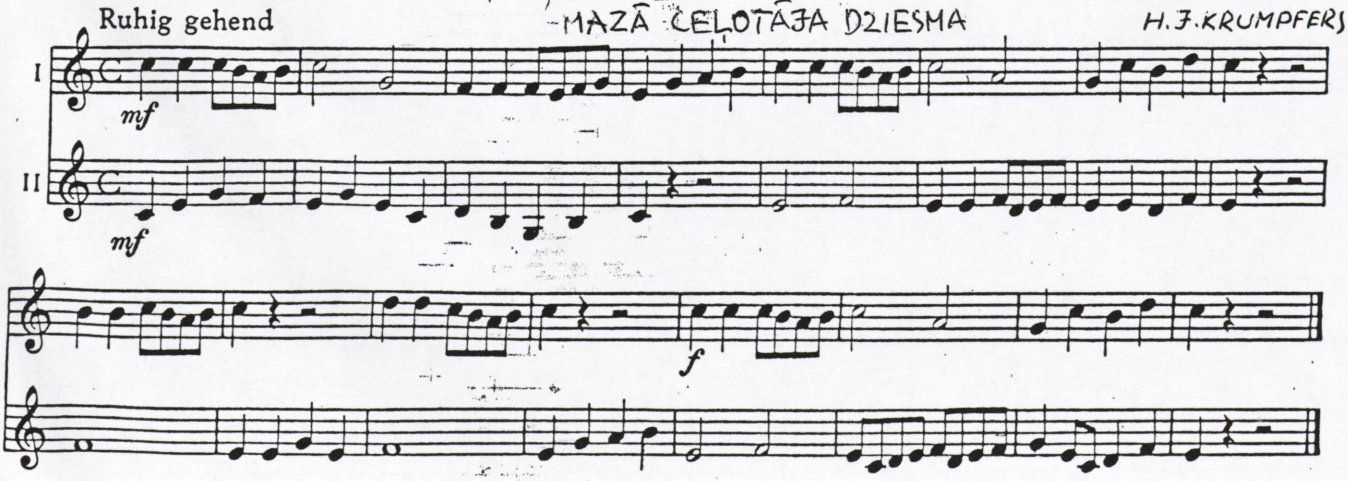

81. Allegro moderato

E. MEGZŰLS

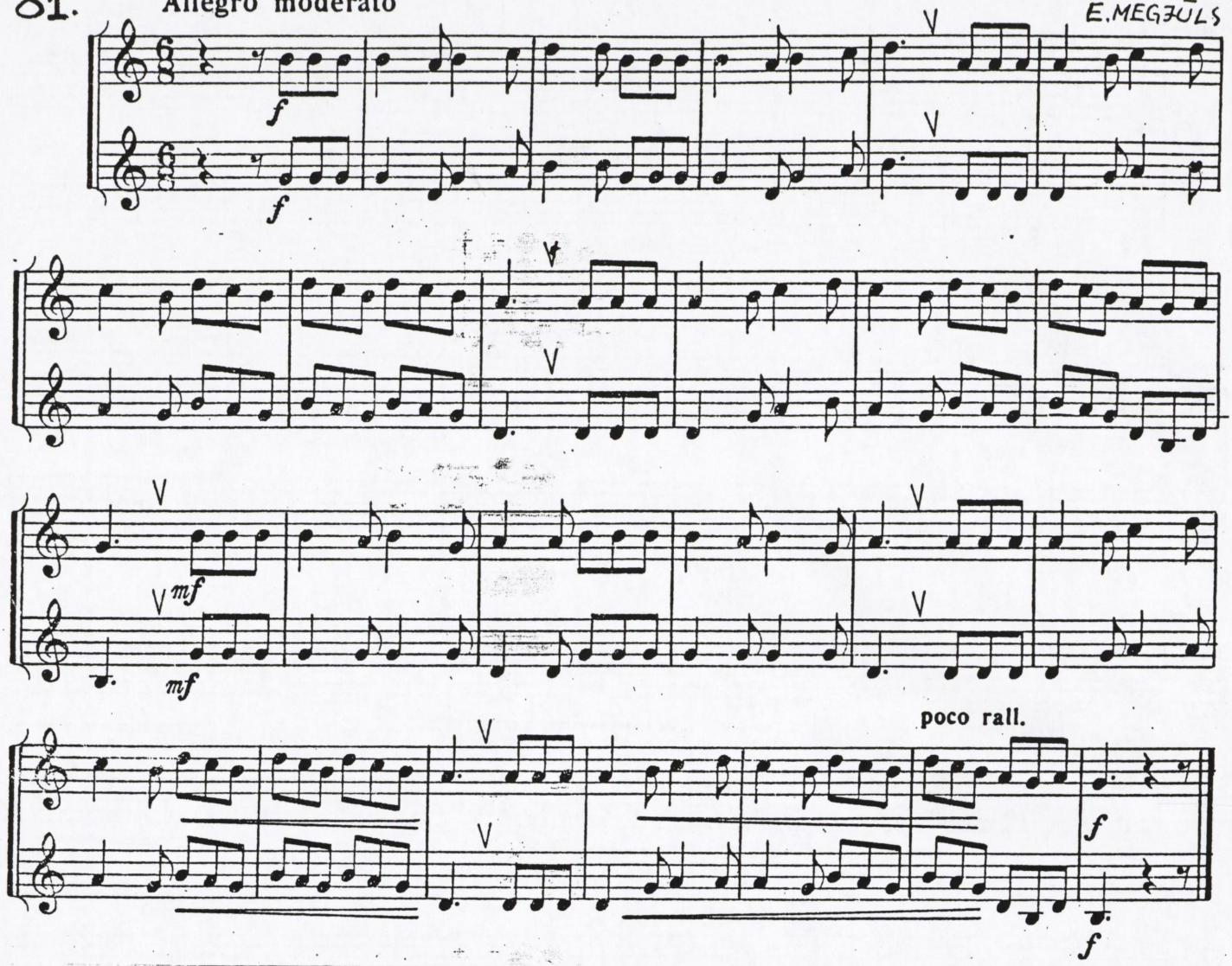

82. Andante

W. A. Mozart
(1756—1791)
K. 487

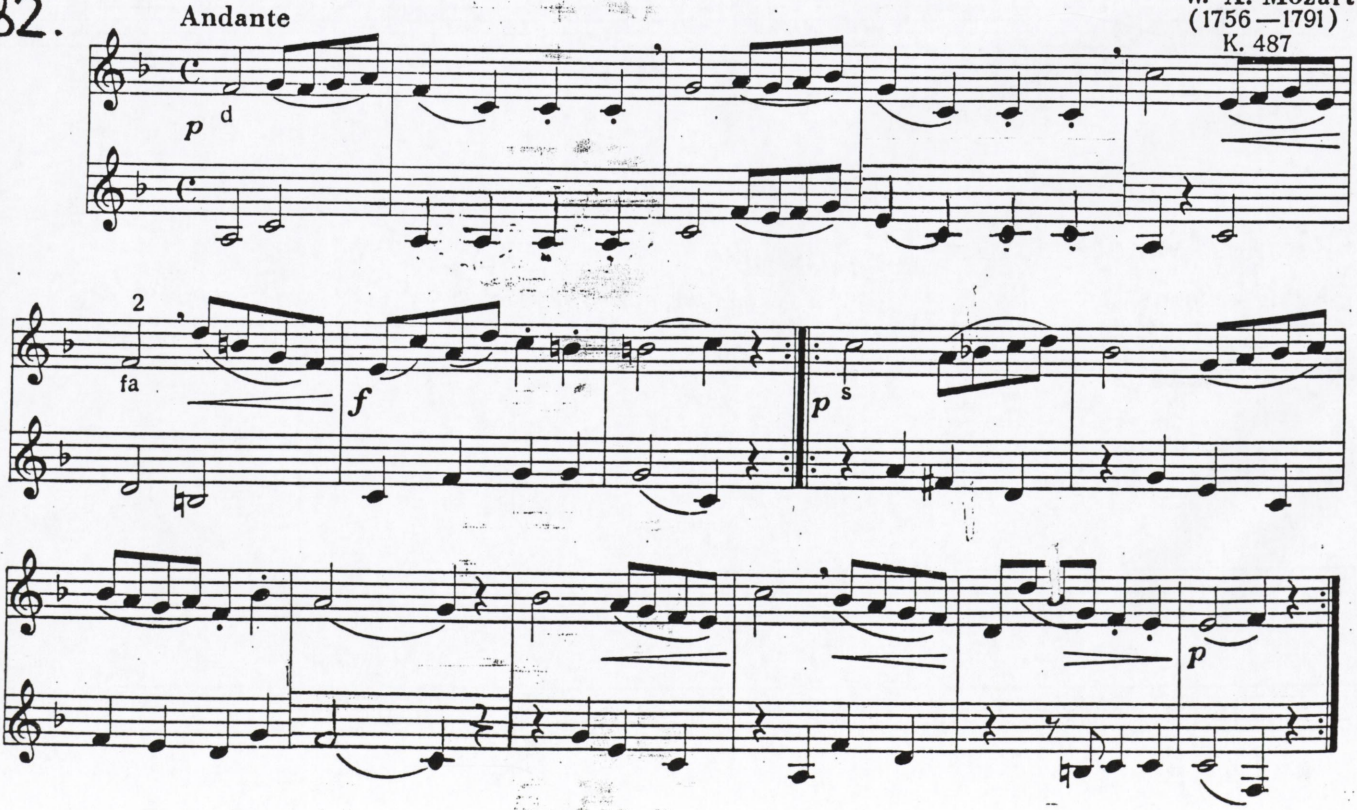

83.

H. J. KRUMPFERS
nach einem irischen Volkslied

Andante

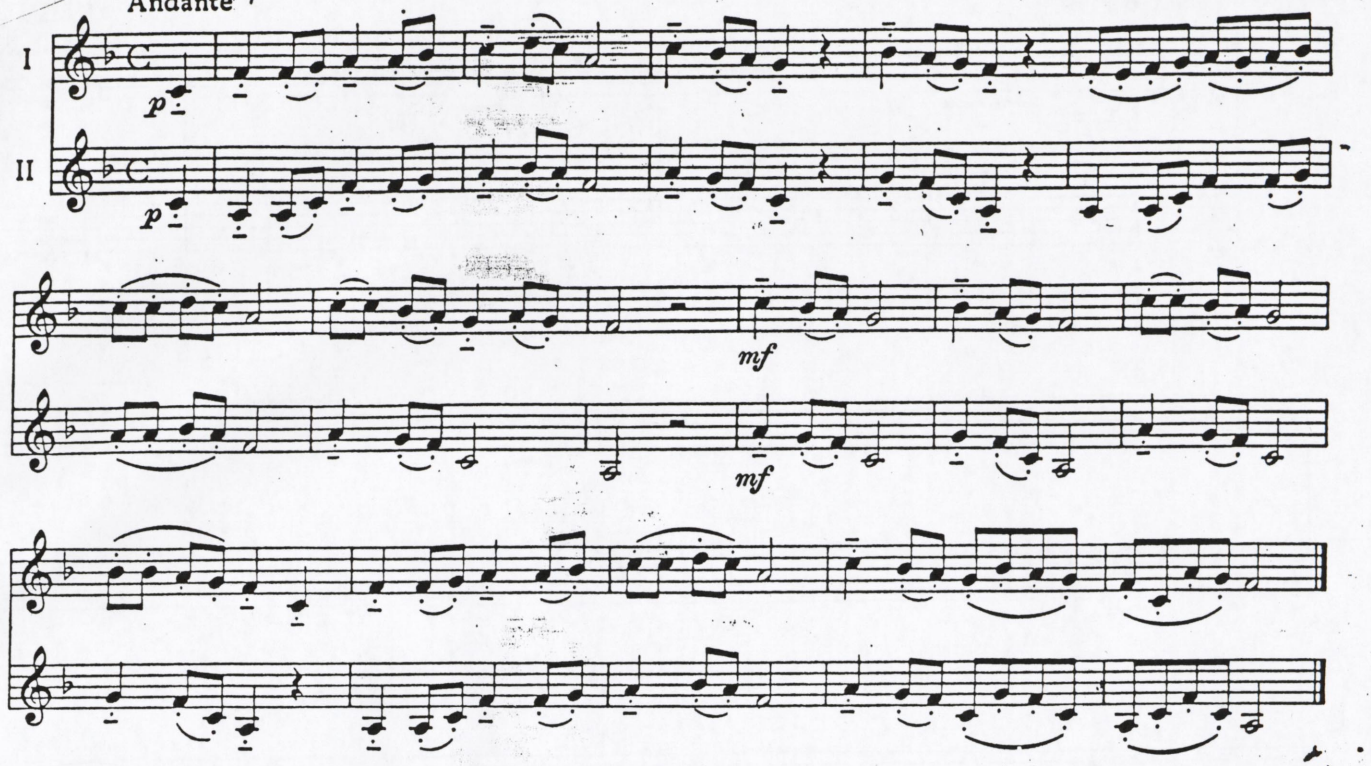

84.

Moderato

F. ŠOLLARS

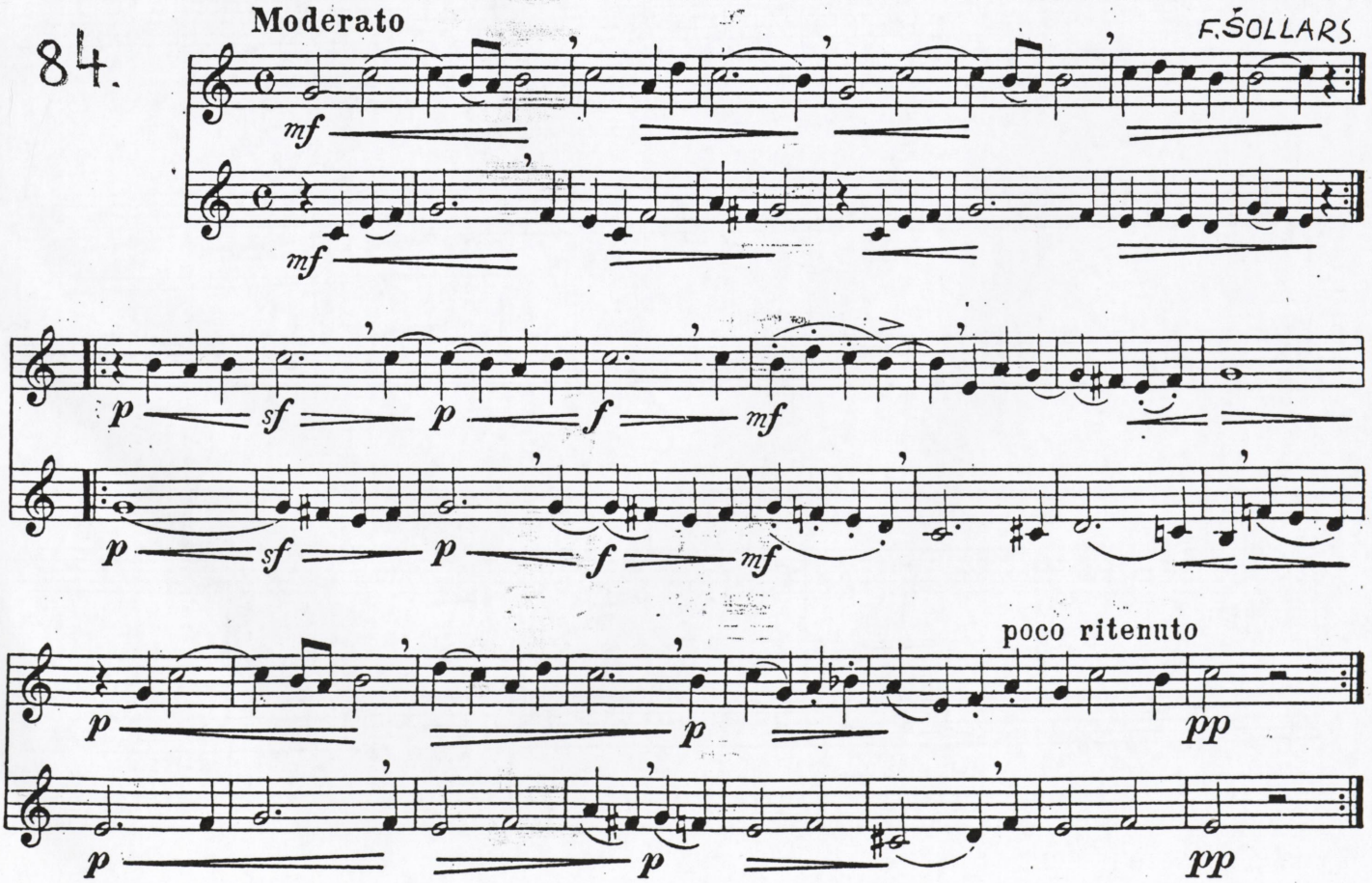

85. Allegro

H. MEHUL

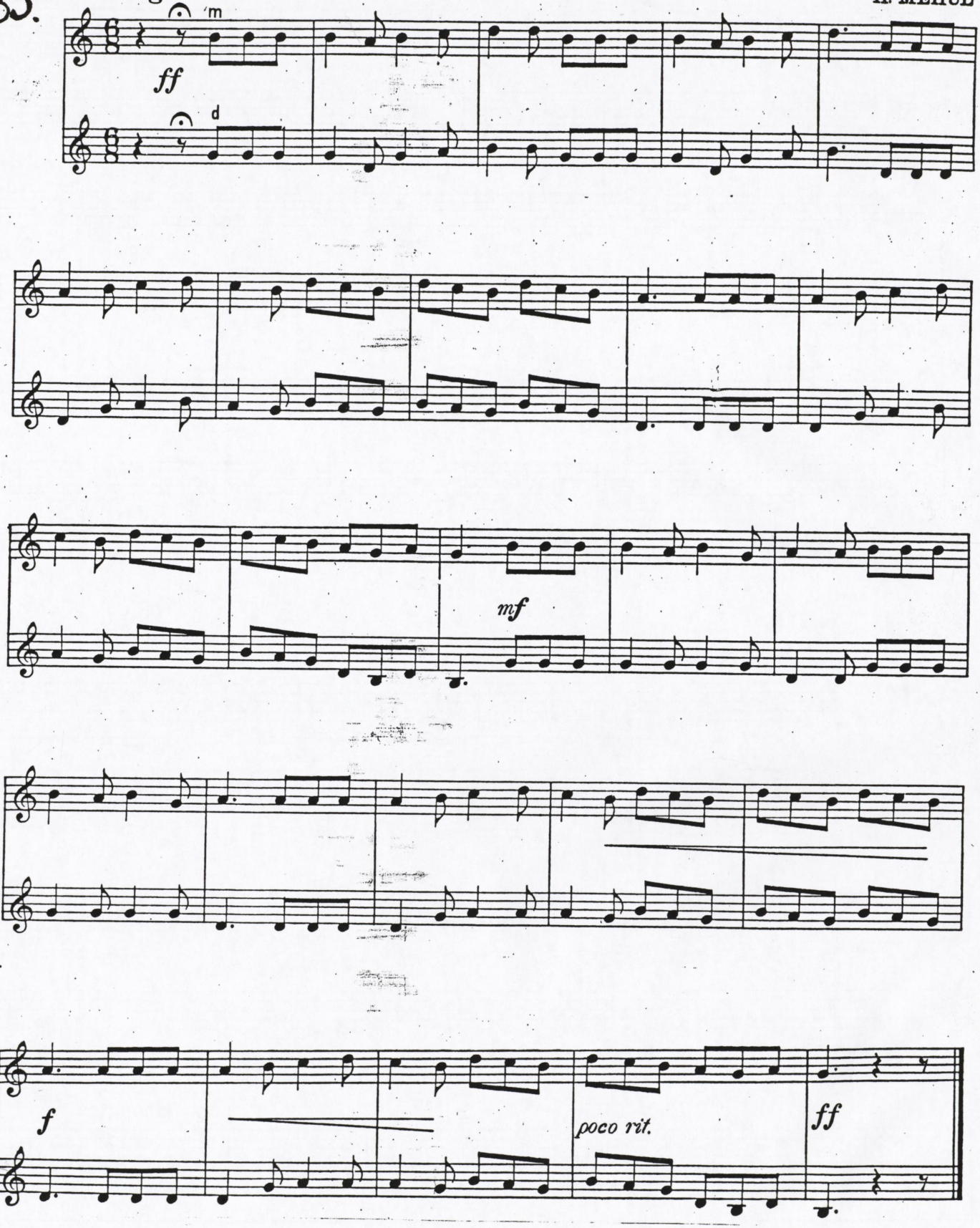

MINUETTO

W. A. Mozart
(K. 487)

86.

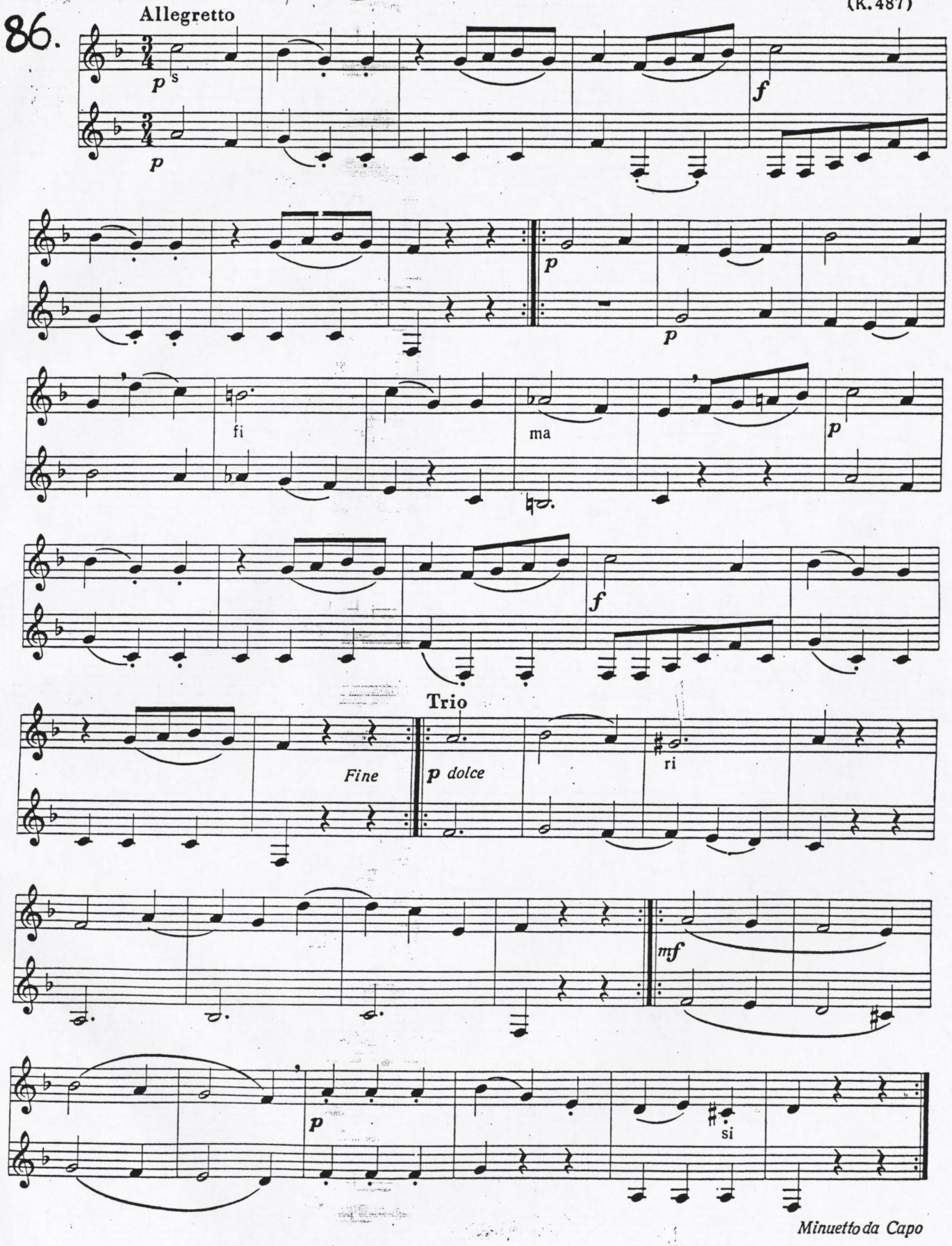

87. Moderato

rit. a tempo V. HOSS

mp mp

poco rit.

a tempo

mf mf f f

mf mf rit.

88. Moderato (♩ = 88)

H. J. KRUMPFERS

I II

f mf

89.

CIK KOŠI EGLE LAISTĀS

vācu t.dz.

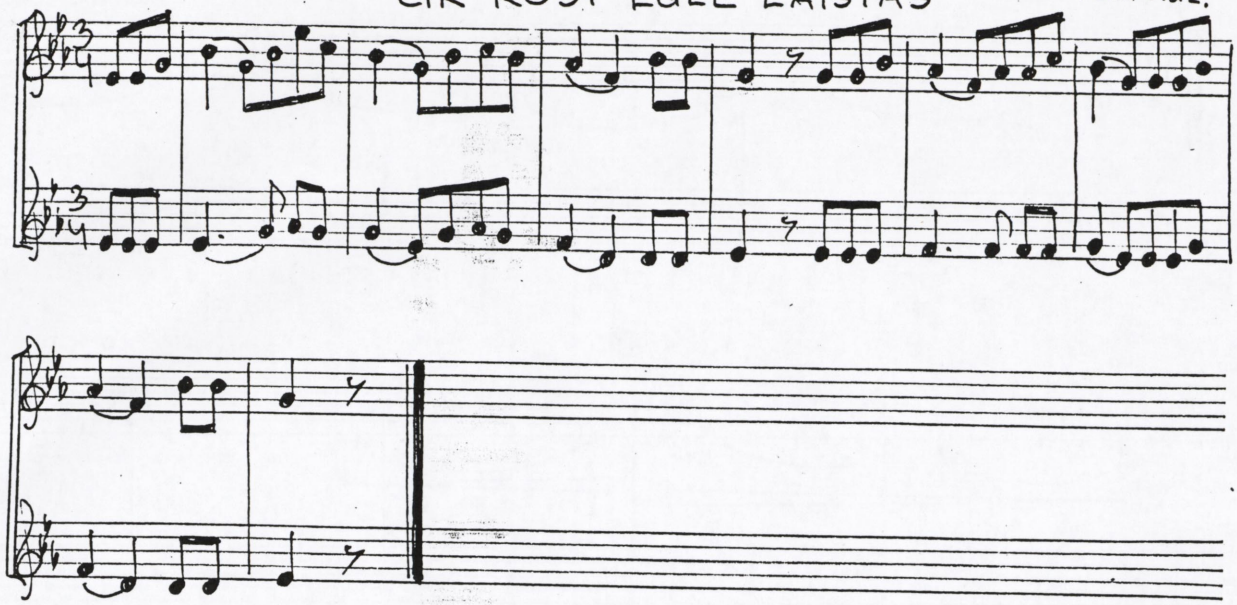

90.

Allegretto

J. S. BACH részlet a „Paraszt-kantáta"-ból

A.d. „Bauernkantate" von J. S. BACH

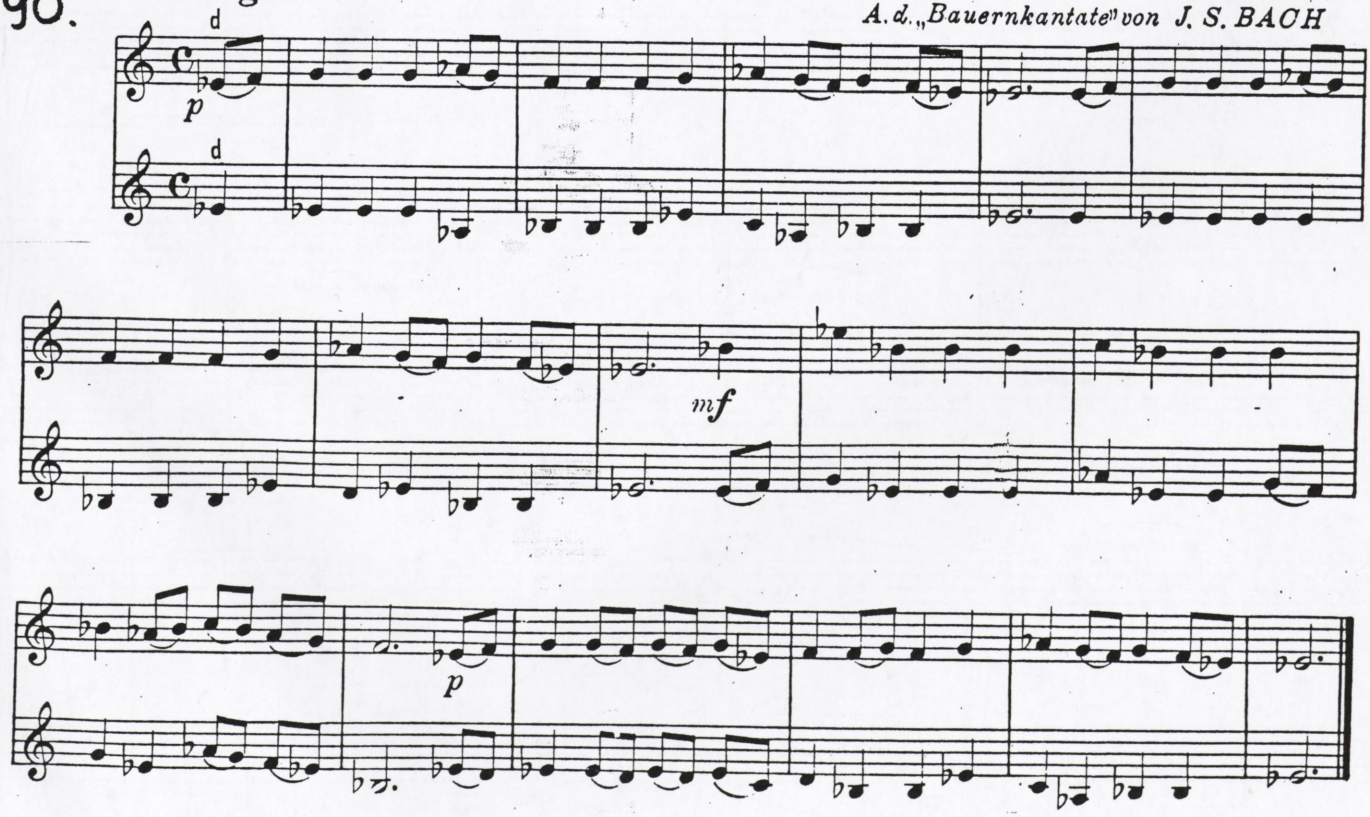

91.

ITKĀ VALSIS

V. MURZINS

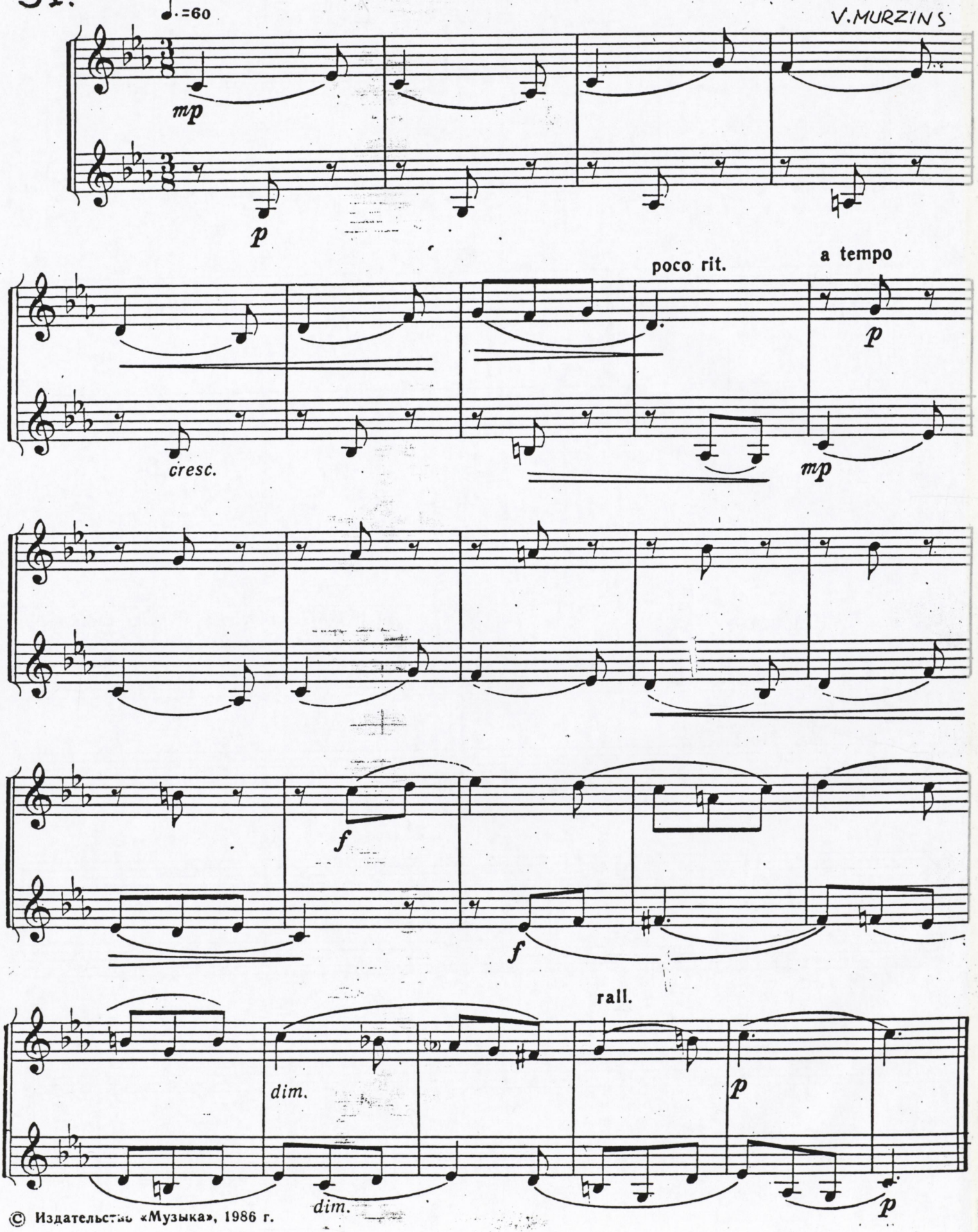

© Издательство «Музыка», 1986 г.

92. KAS TIE TĀDI latv. t.dz.

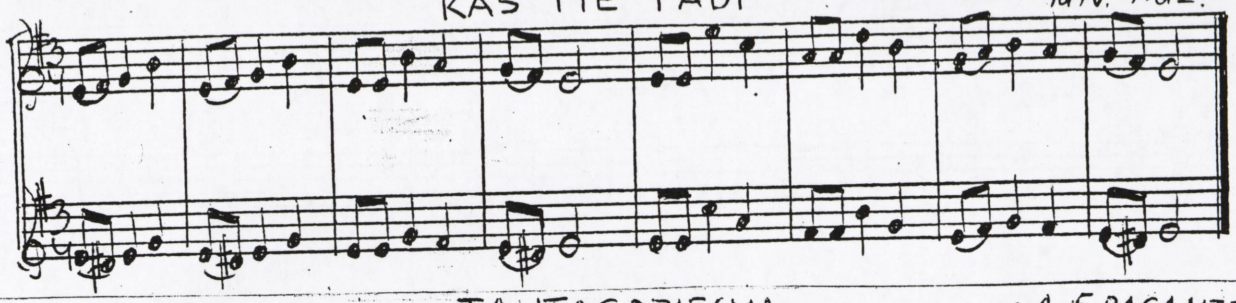

93. TAUTASDZIESMA ar. A. F. BAGANTZ

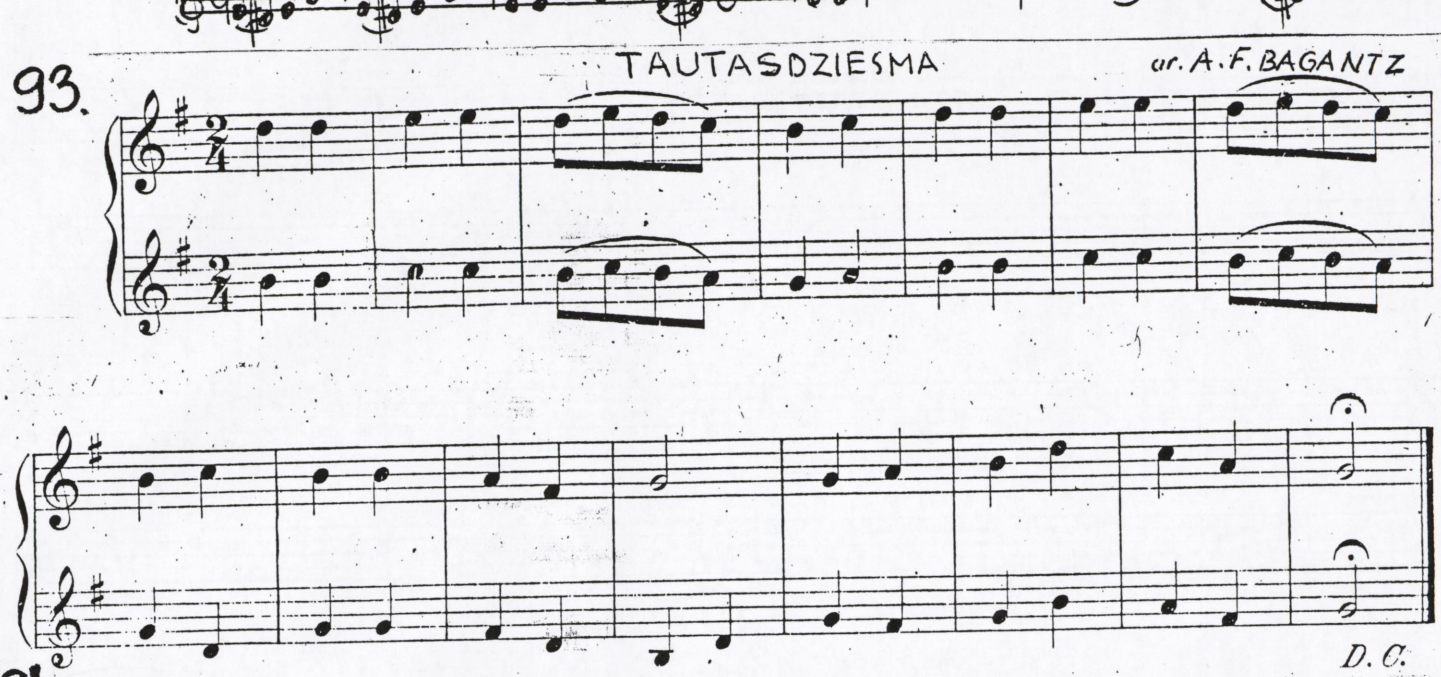

94. CIRCENIŠĀ ZIEMASSVĒTKI R. PAULS

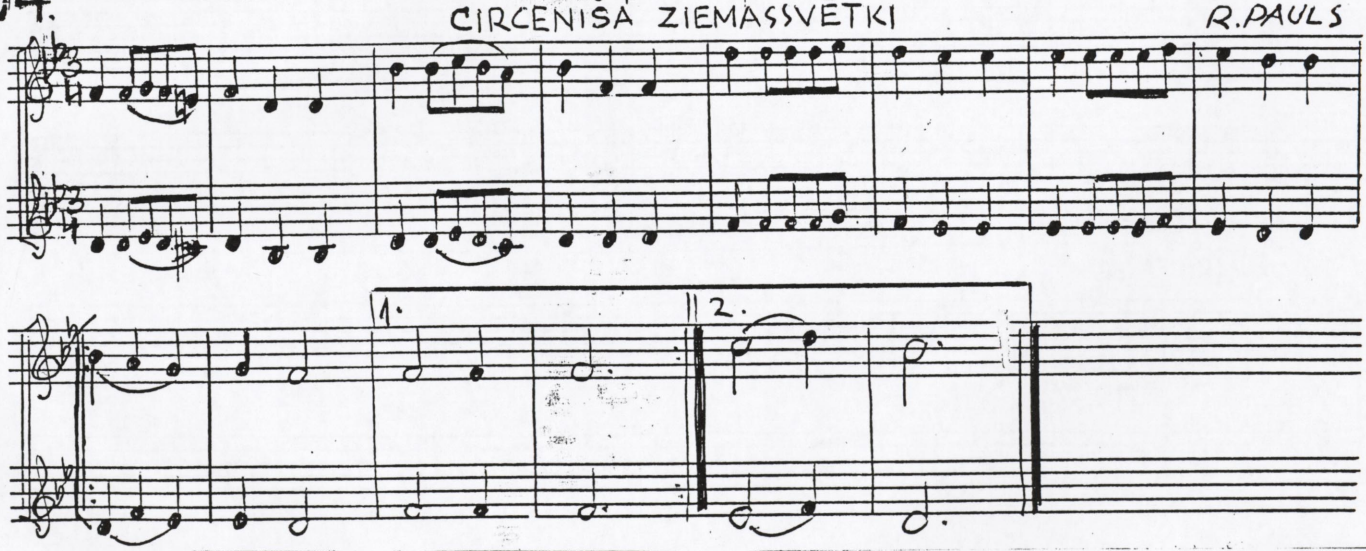

95. Volkslied H. J. KRUMPFERS

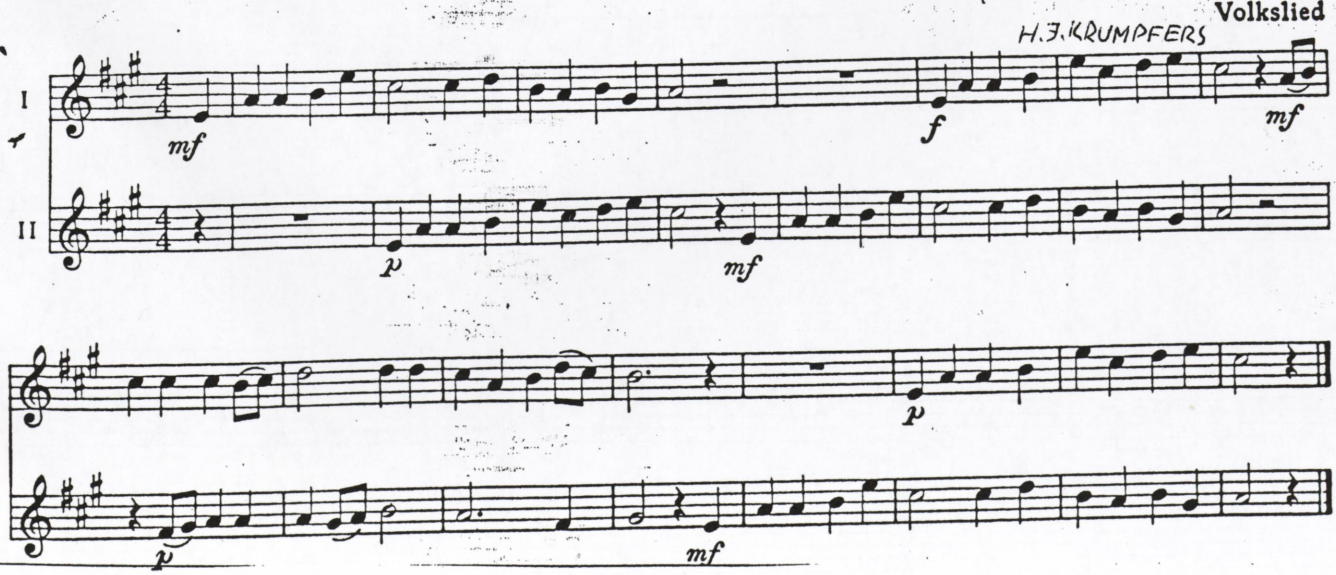

96. F. SOLLARS

f risoluto *mf*

cresc. *f* *pp*

cresc. *f* *mf* *p*

f risoluto

p *mf* *f* *p*

p *mf* *f* *p*

97. **Allegretto** F. SOLLARS

p

p

1. 2.

mf

mf

1. 2.

98. Moderato

F. ŠOLLARS

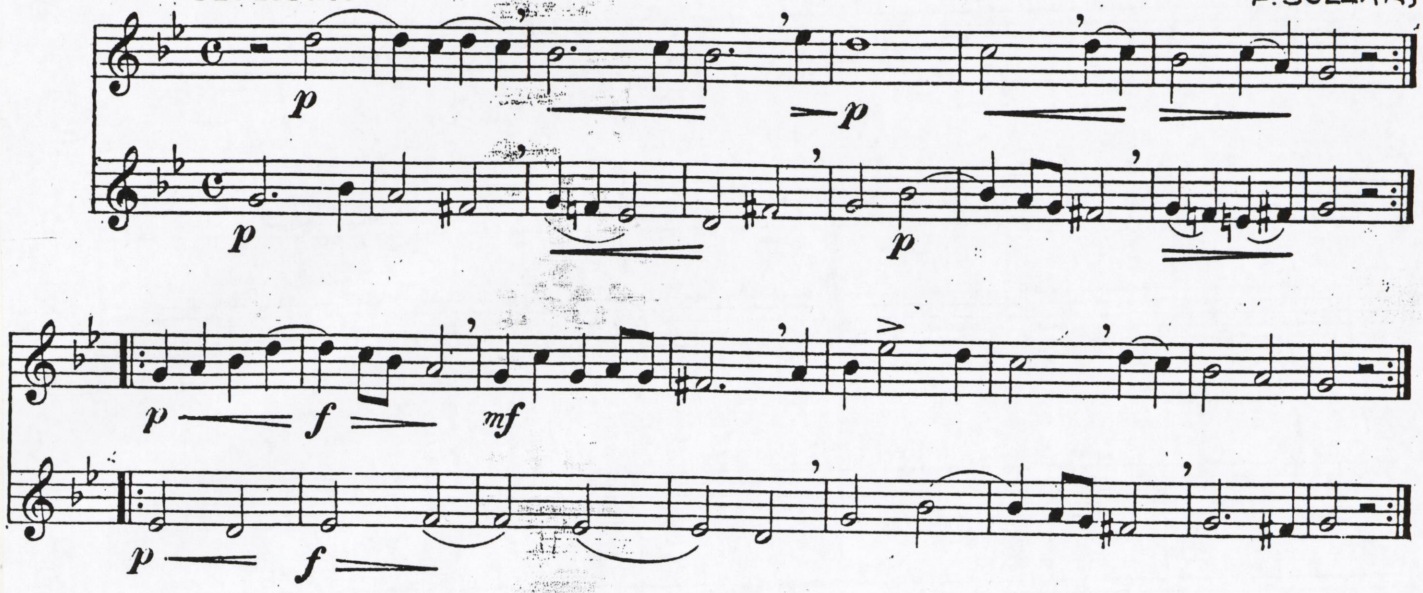

99. Moderato

F. ŠOLLARS

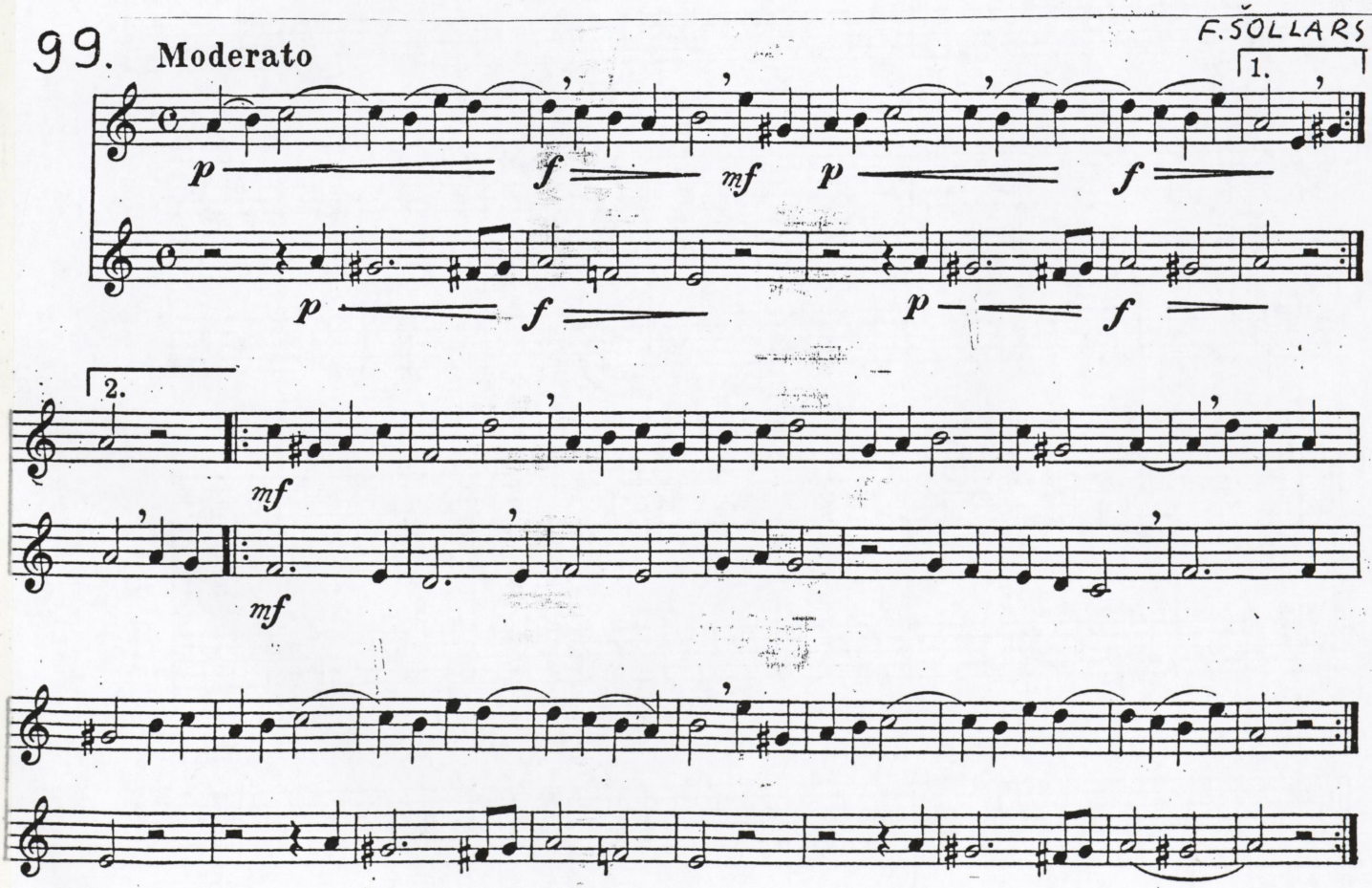

100. PASTORALE

Allegro moderato

J. Hotteterre
(1680 k.-1761)

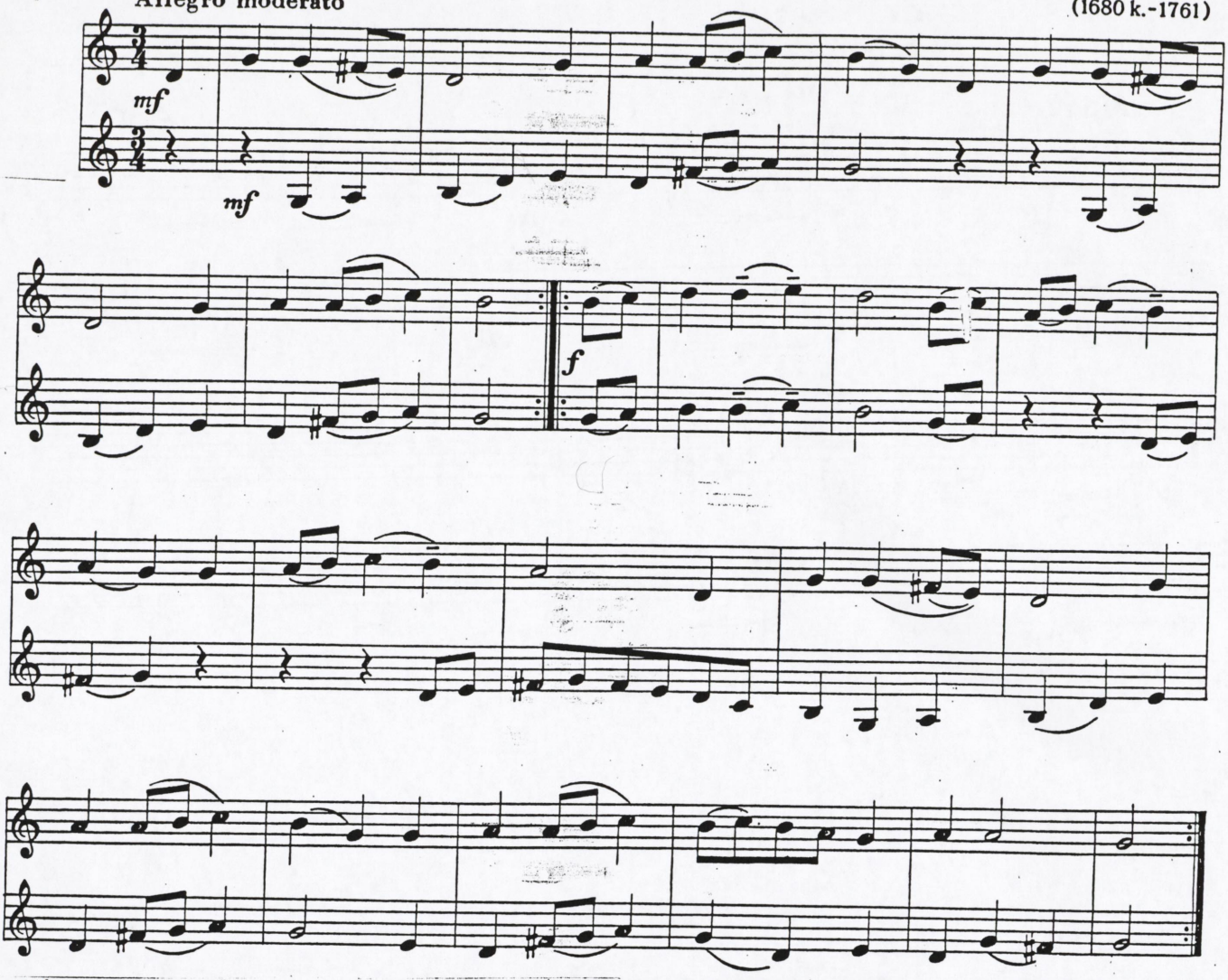

101. ANDANTINO

DŽ. MARTINI

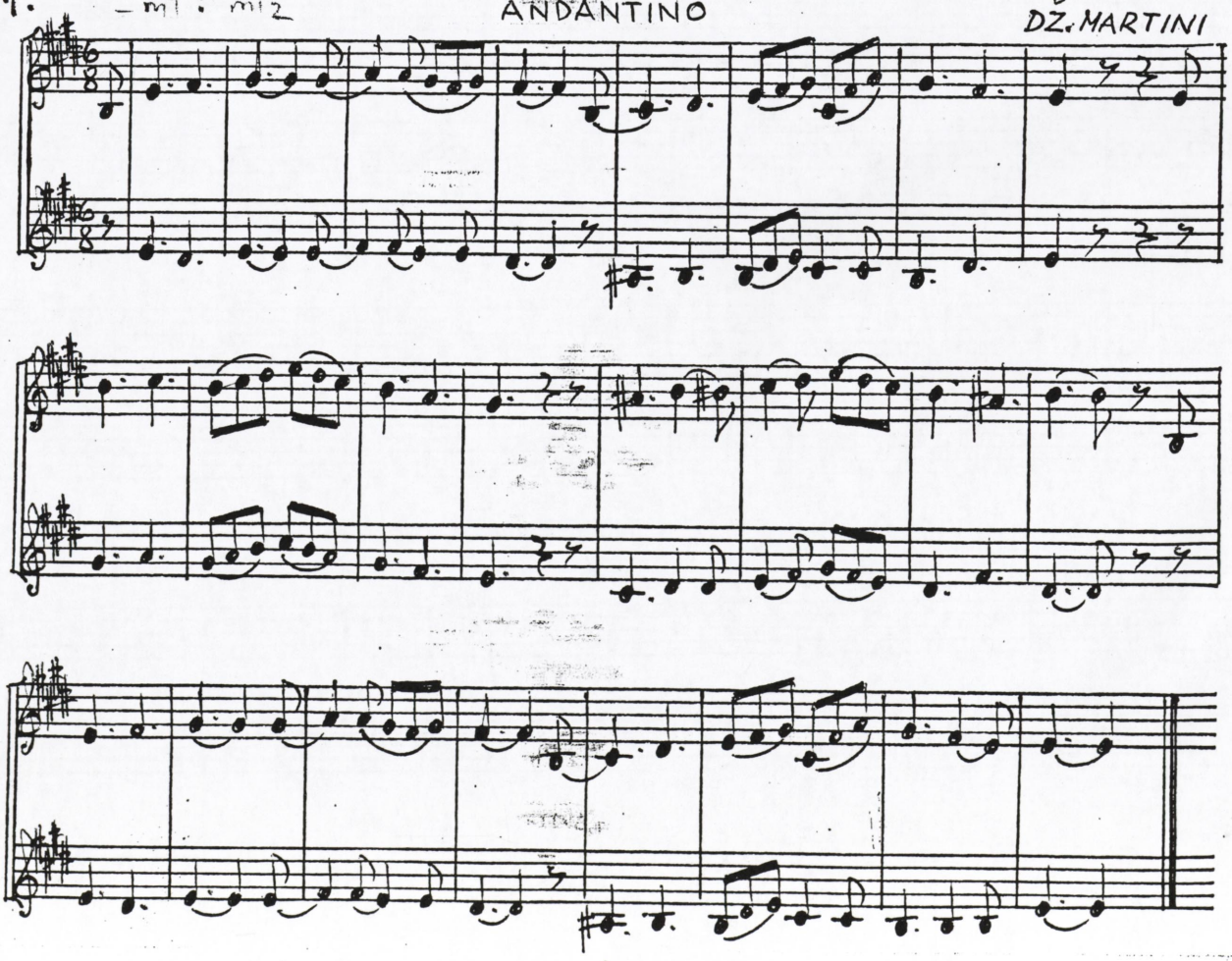

102. Allegretto H. MEHUL

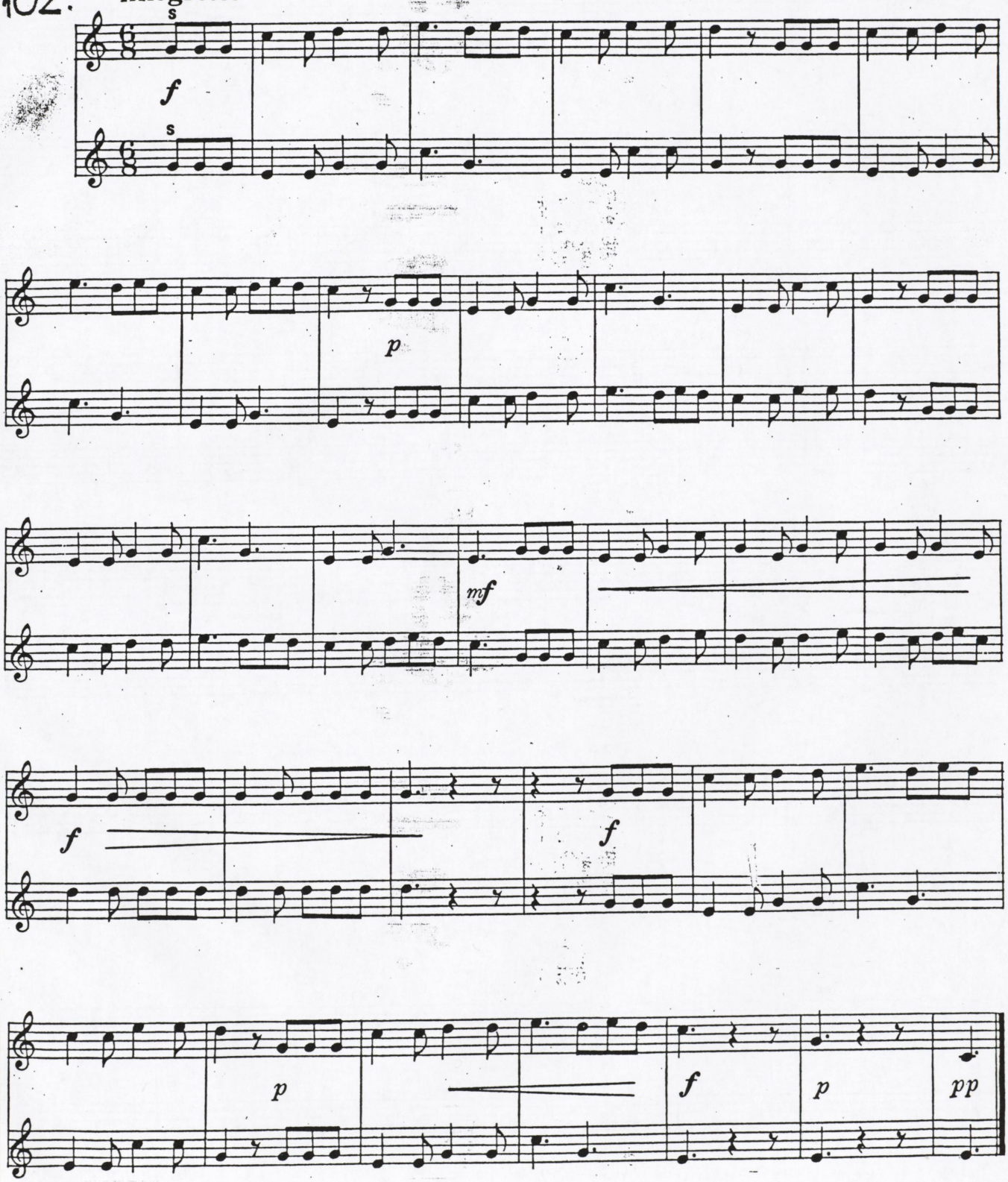

Minuetto

103.

W. A. MOZART
K.V. 487.

Allegretto

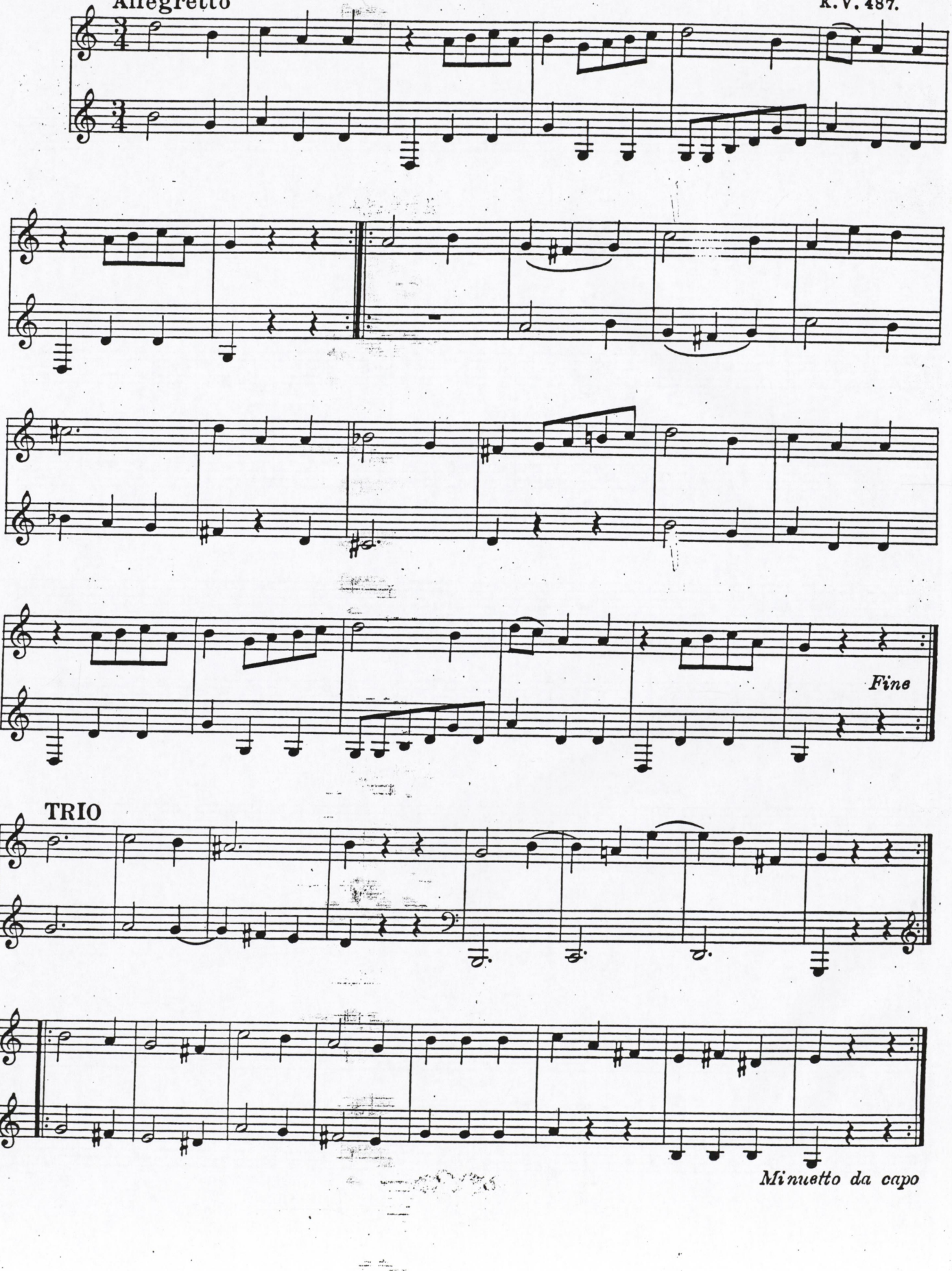

Andante

104.

W. A. MOZART
K.V. 487.

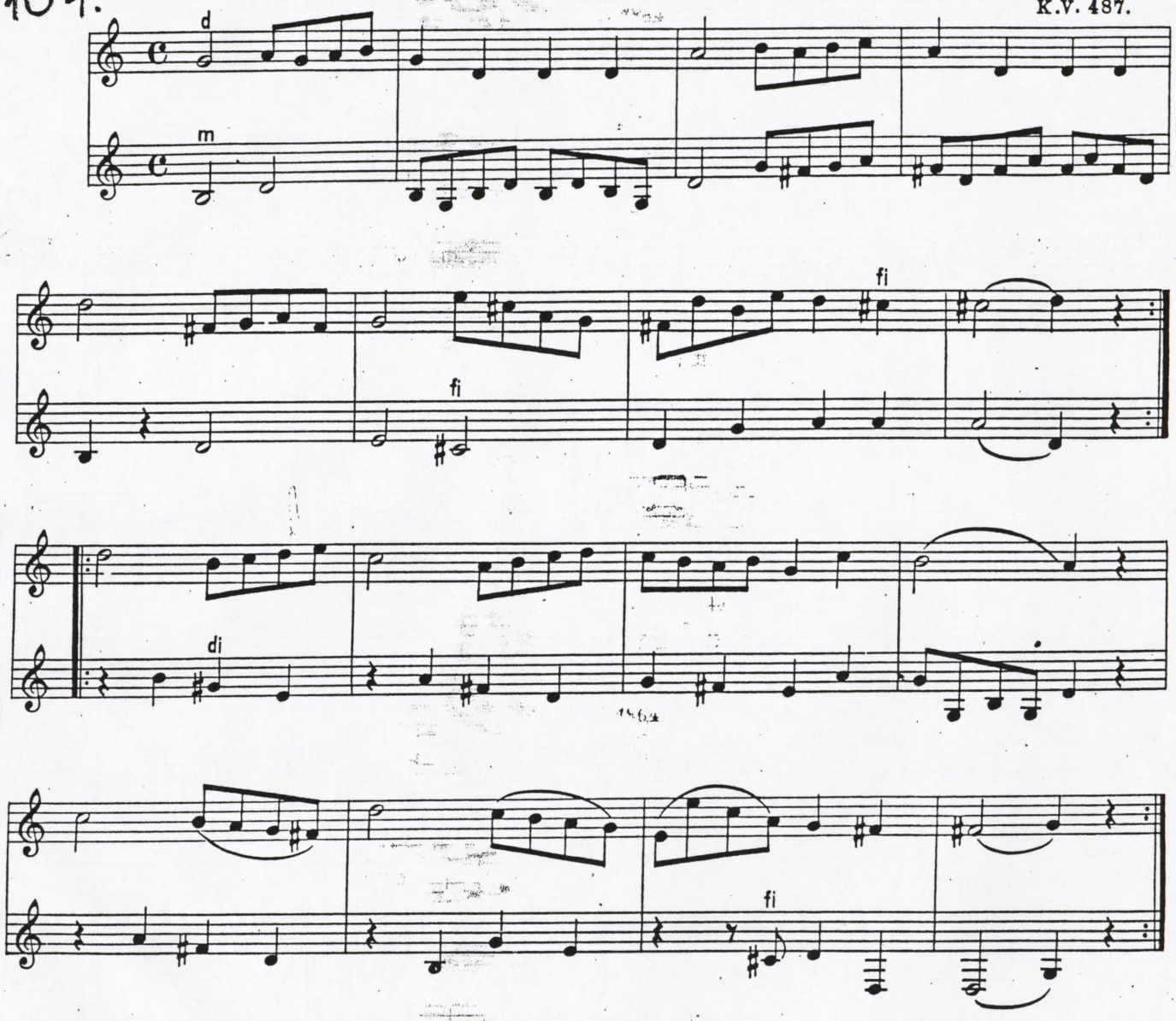

105.

SKAISTĀ DIENA

D. ŠOSTAKOVIČS

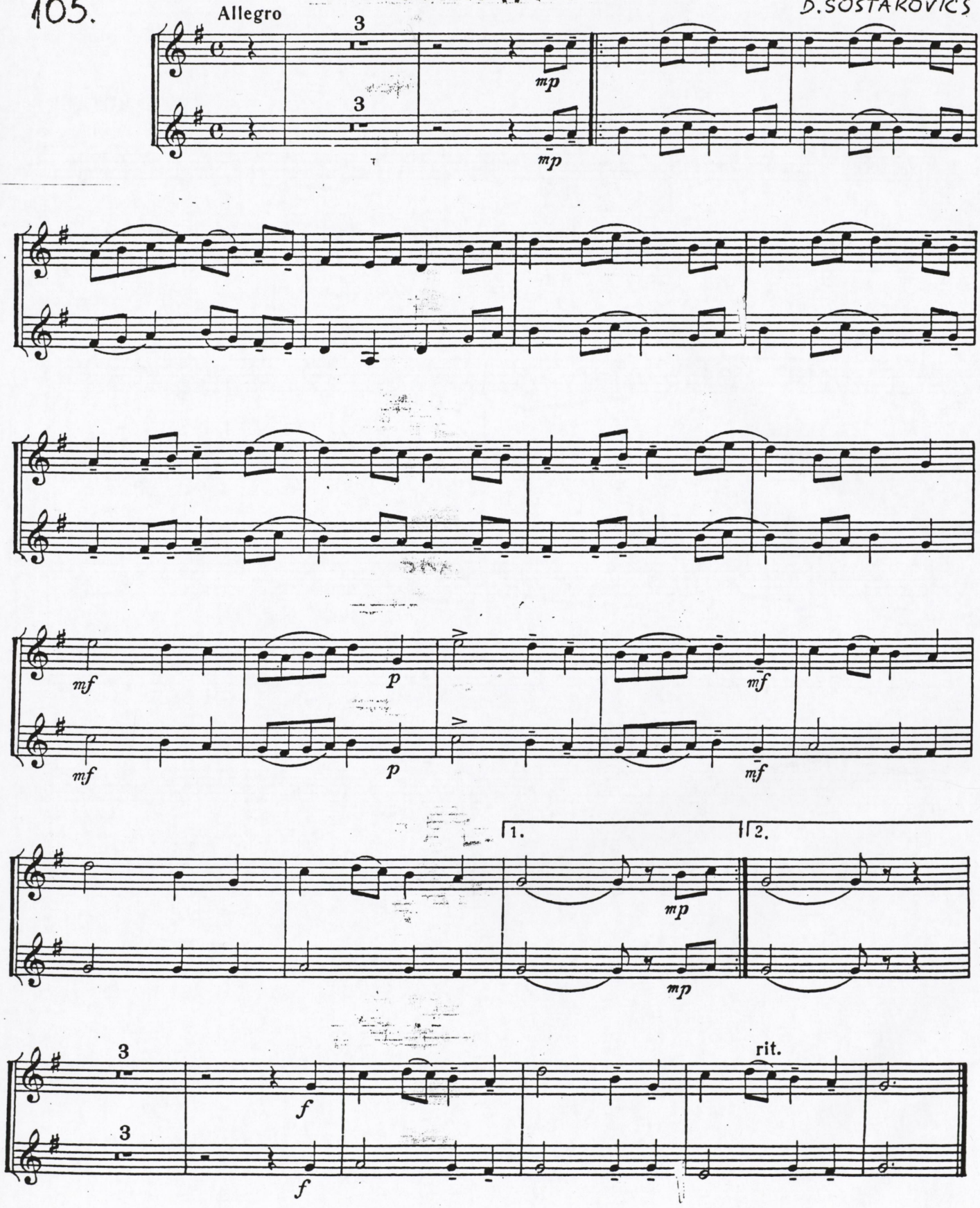

106.

TEK SAULĪTE TECĒDAMA

latv. t. dz.

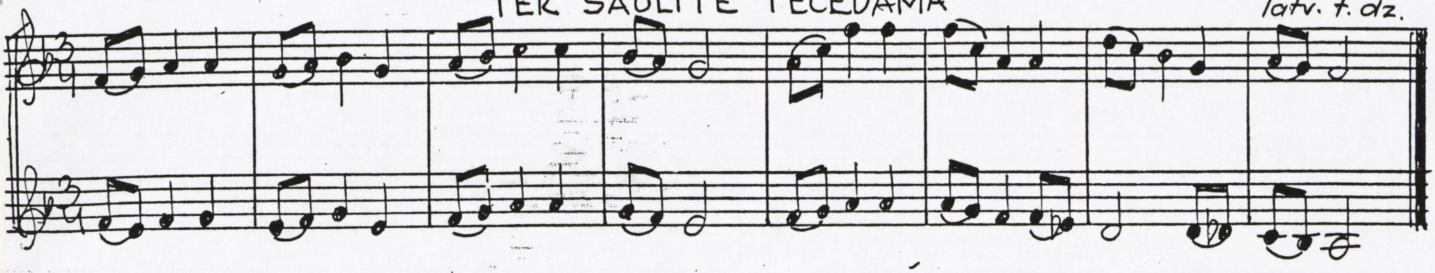

107.

G. Ph. Telemann
(1681—1767)

Andante

mf

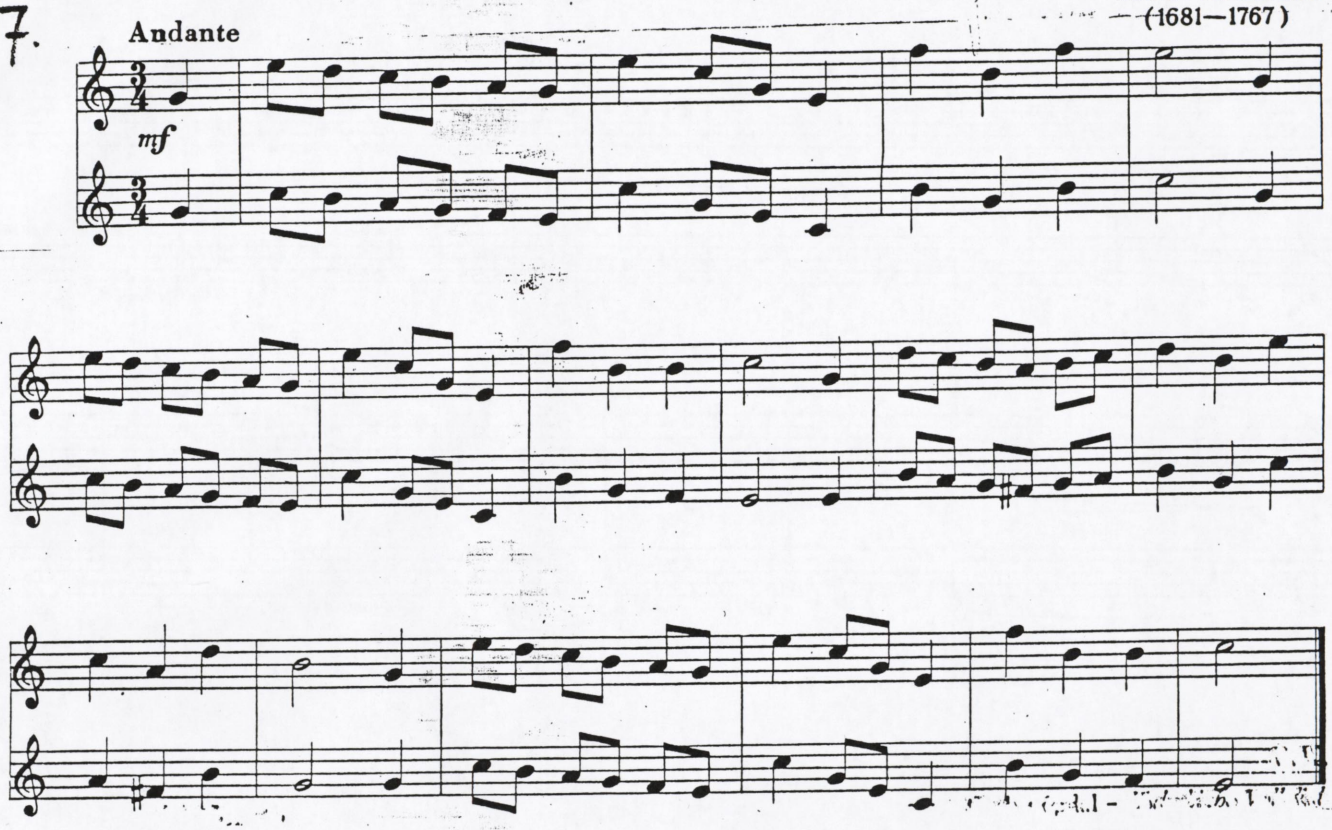

108.

Giocoso

GAVOTE

G.PH. TELEMANN

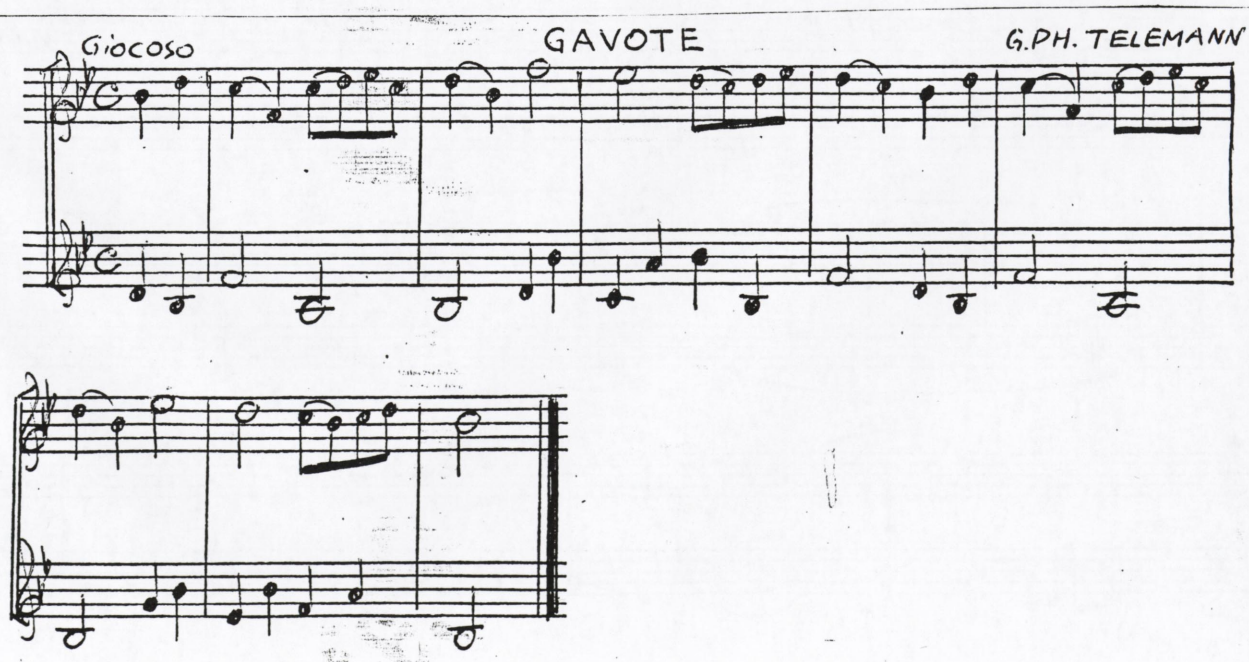

109. Allegro moderato

H. NEULINGS

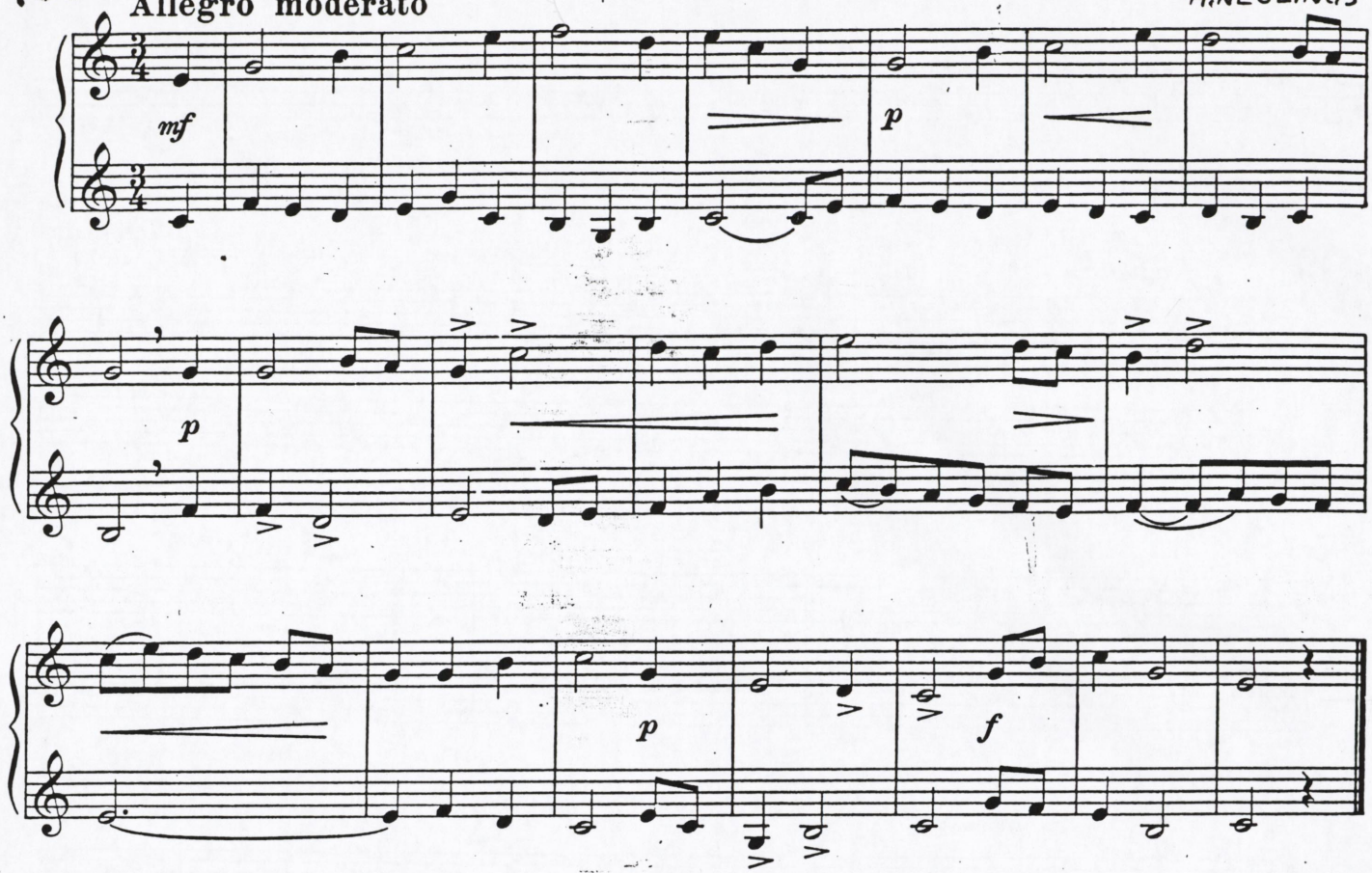

110. BURÉ

И. КРИГЕР
(1649—1725)

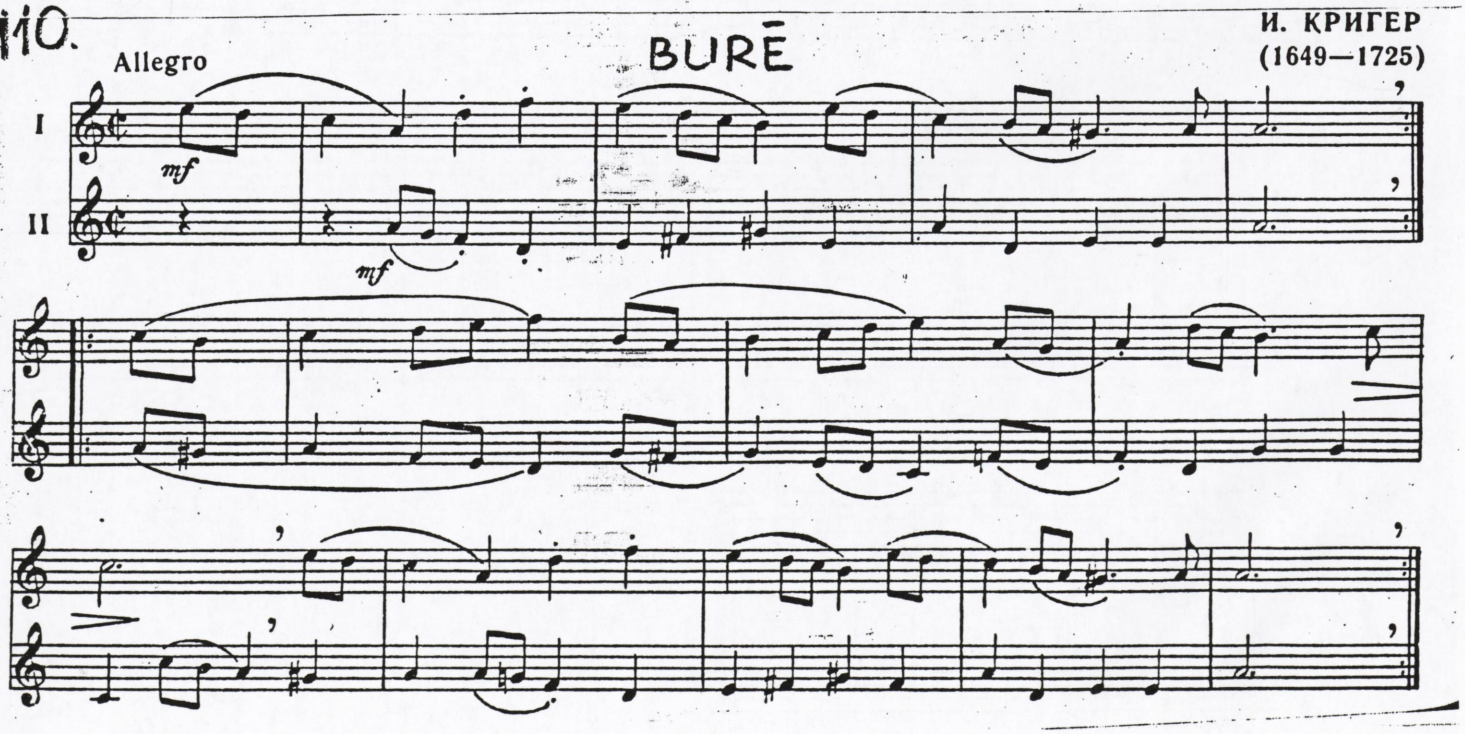

111. UZ ŅEVAS

ar. A.F. BAGANTZ

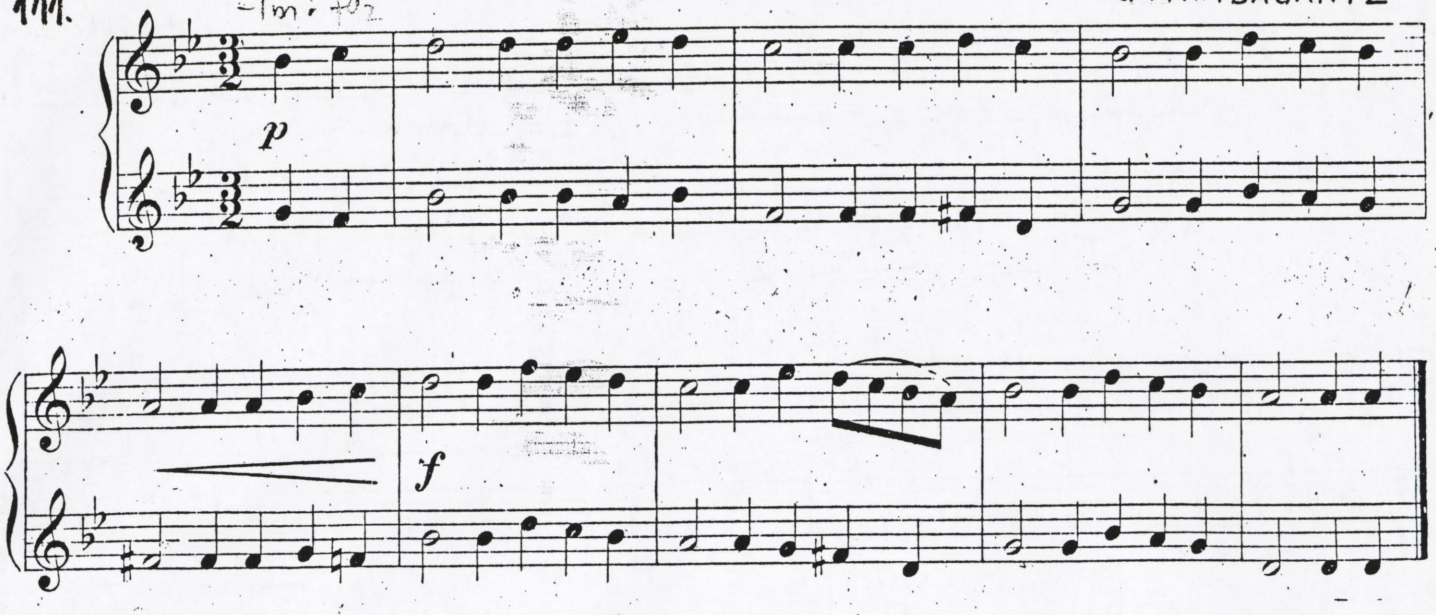

112. RONDO

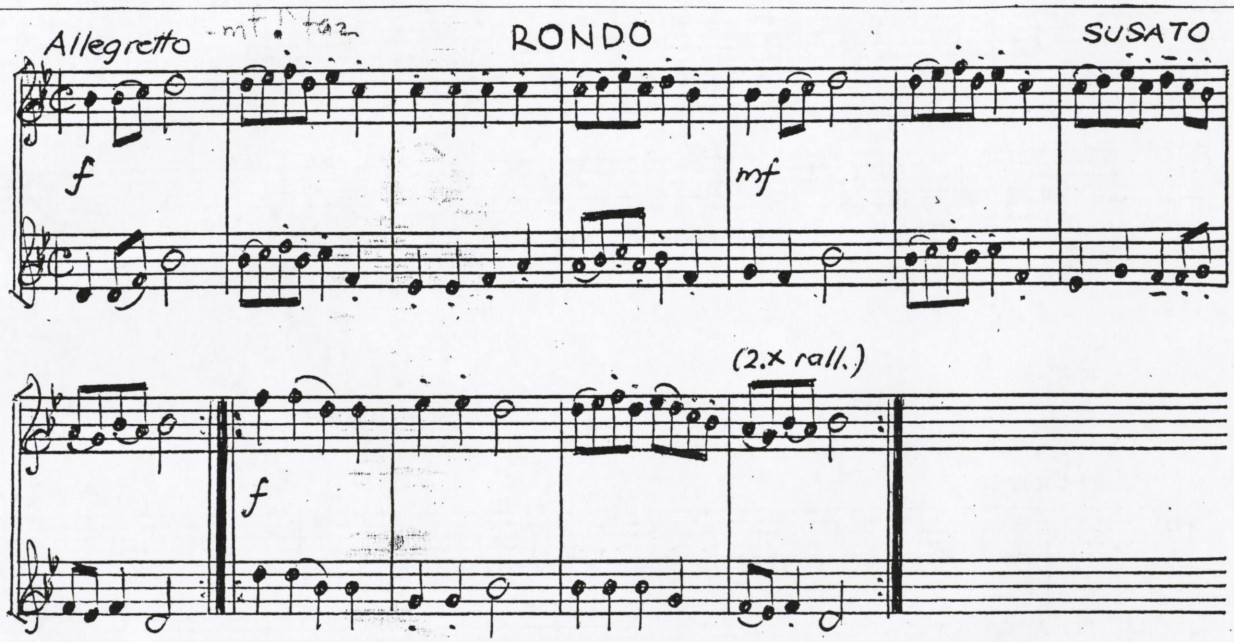

113. Rhythmische Studie

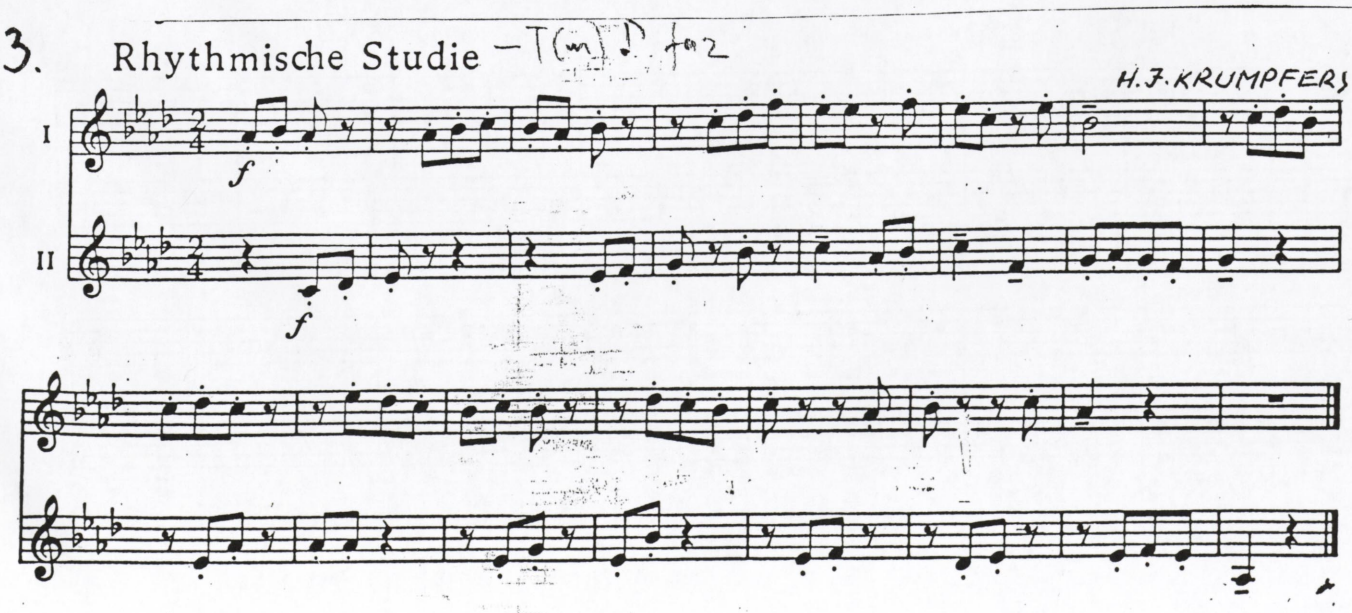

114. **Allegretto**

F. ŠOLLARS

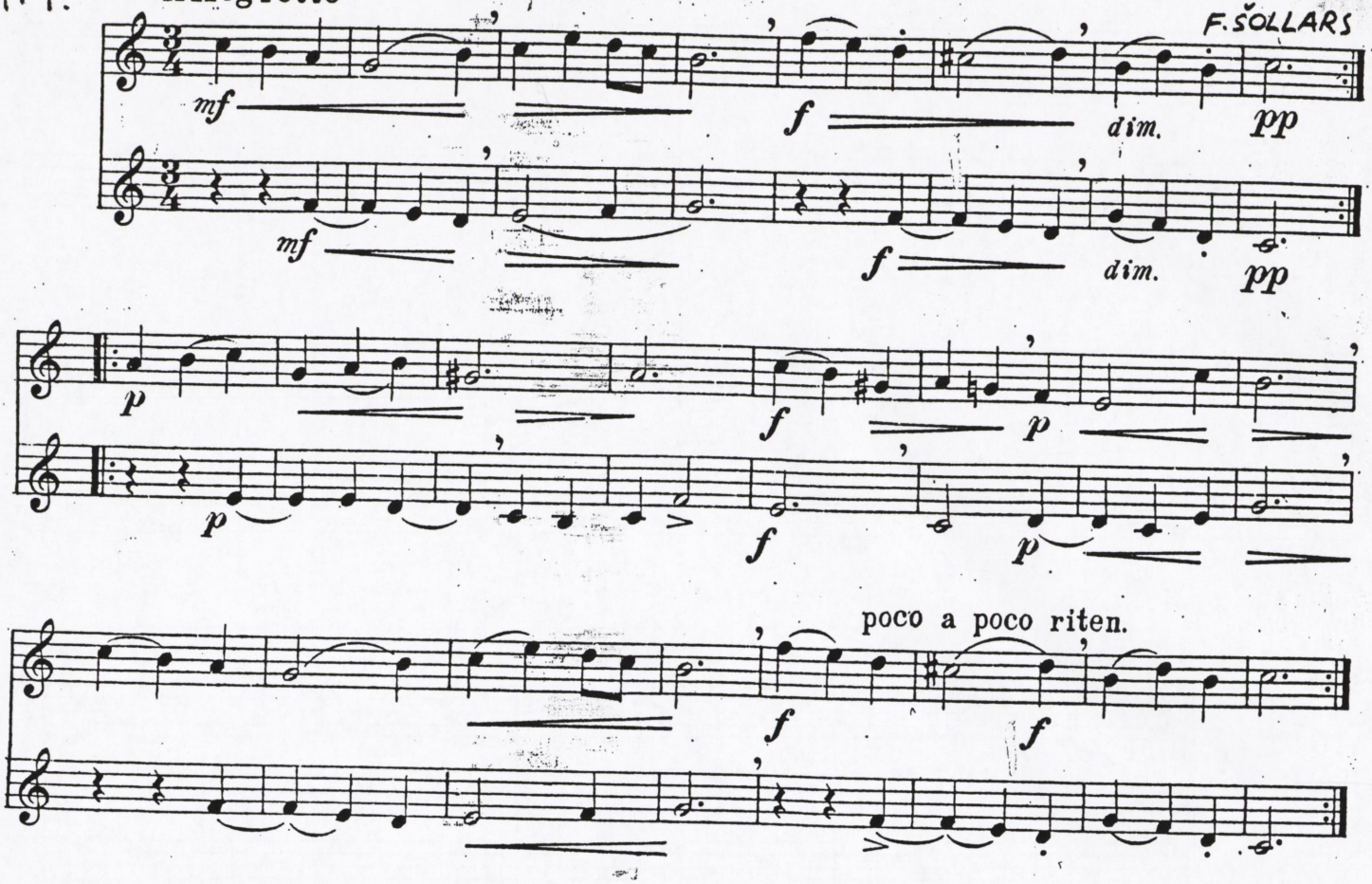

115. **La Chasse.**

H. KLINGS

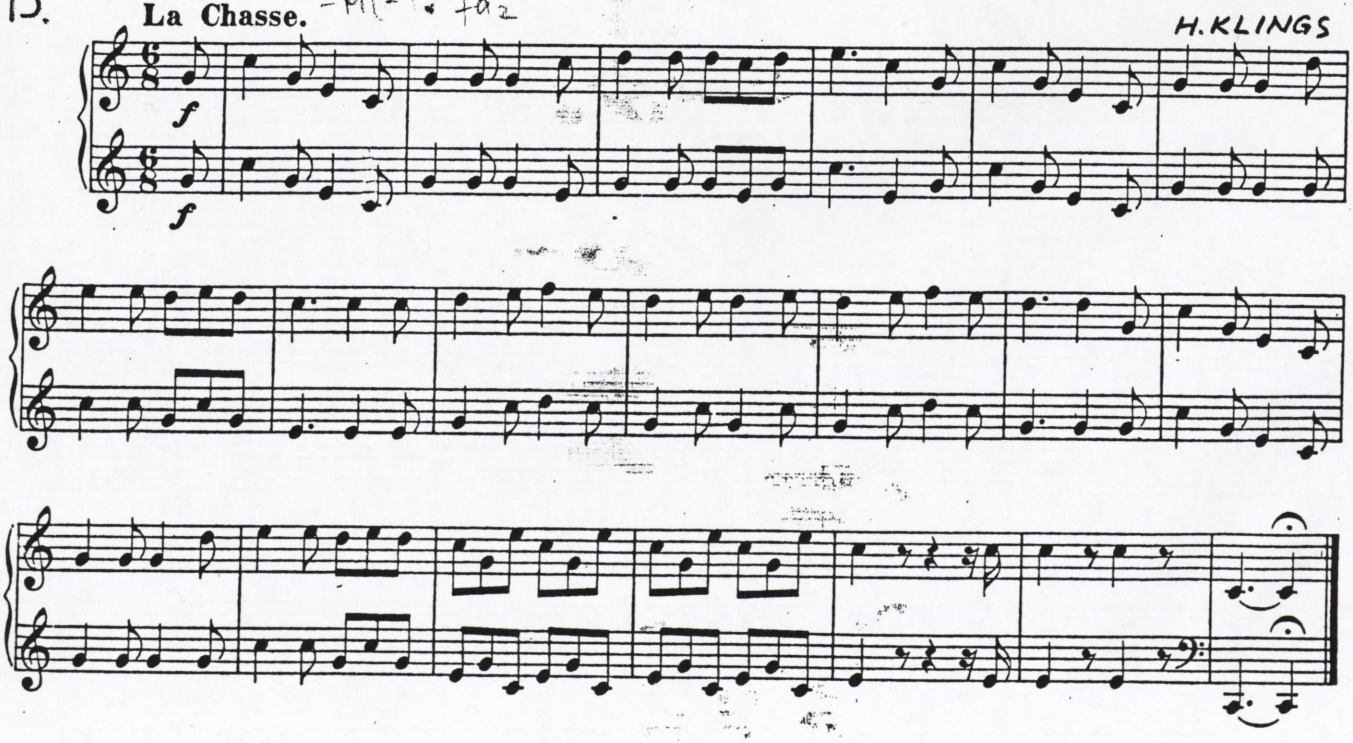

116. Allegro

-H.J.KRUMPFERS

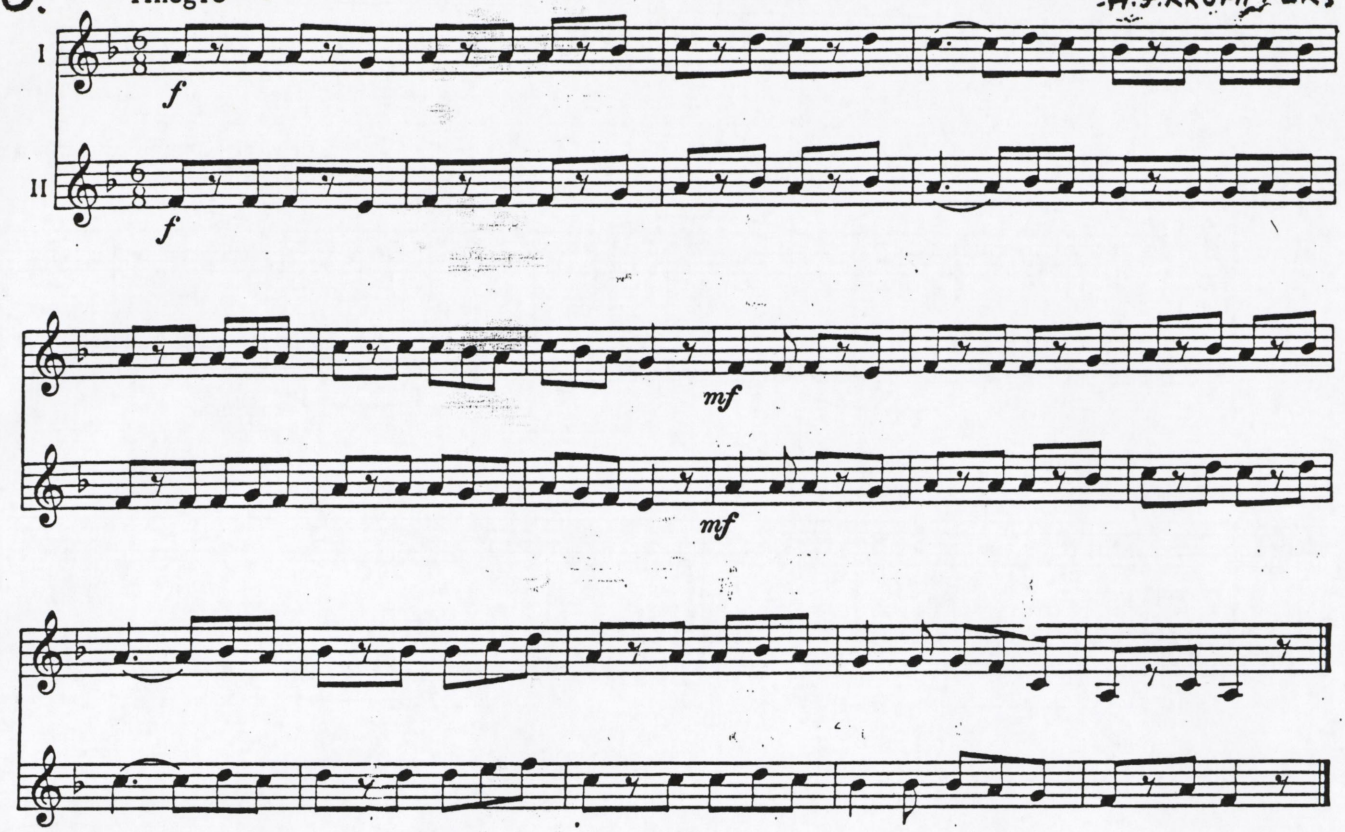

117. Andante

DZIESMA

D.G.TÜRK

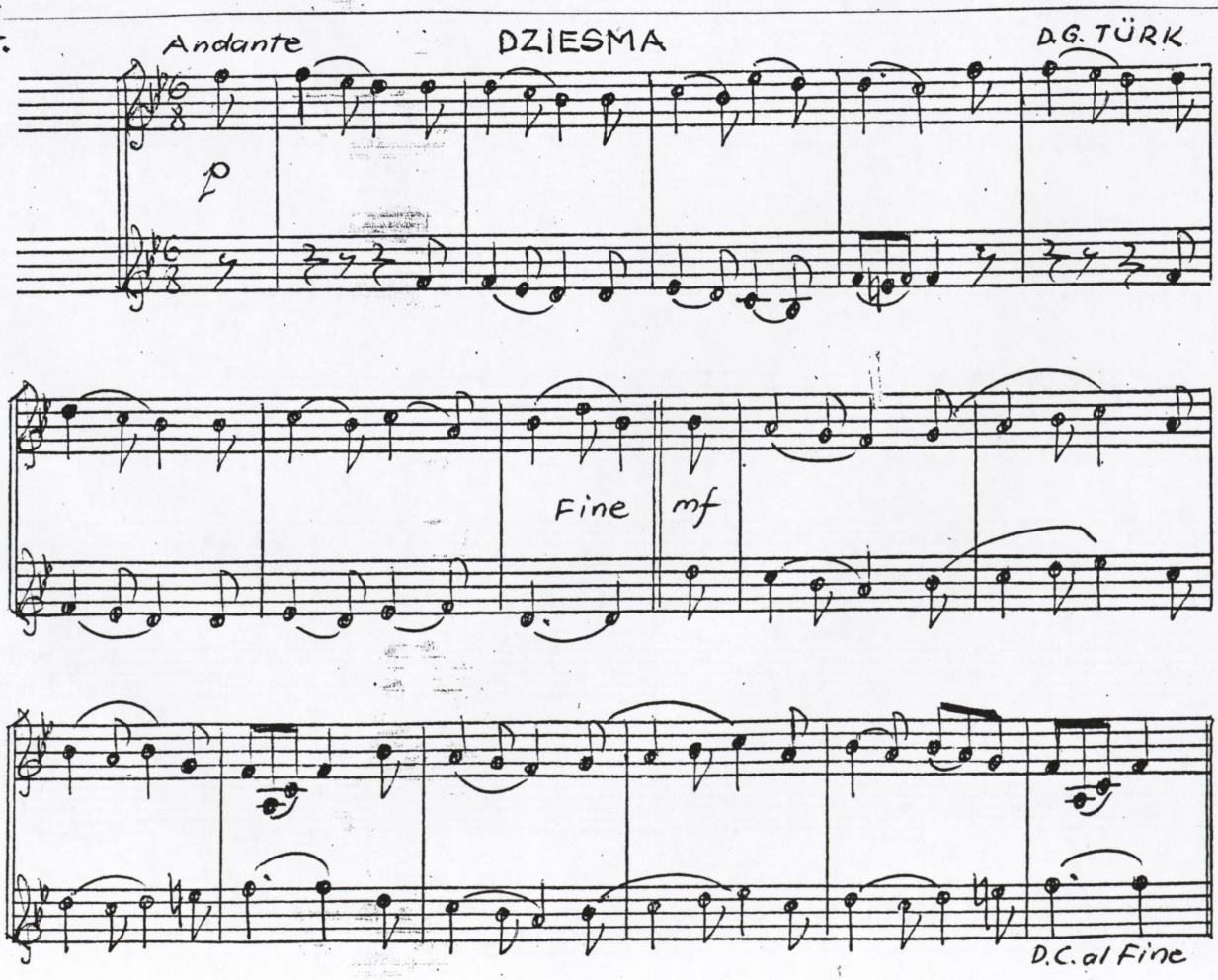

ALLEGRETTO

J. G. WITTHAUER nyomán 1750—1802
Szeszler

118.

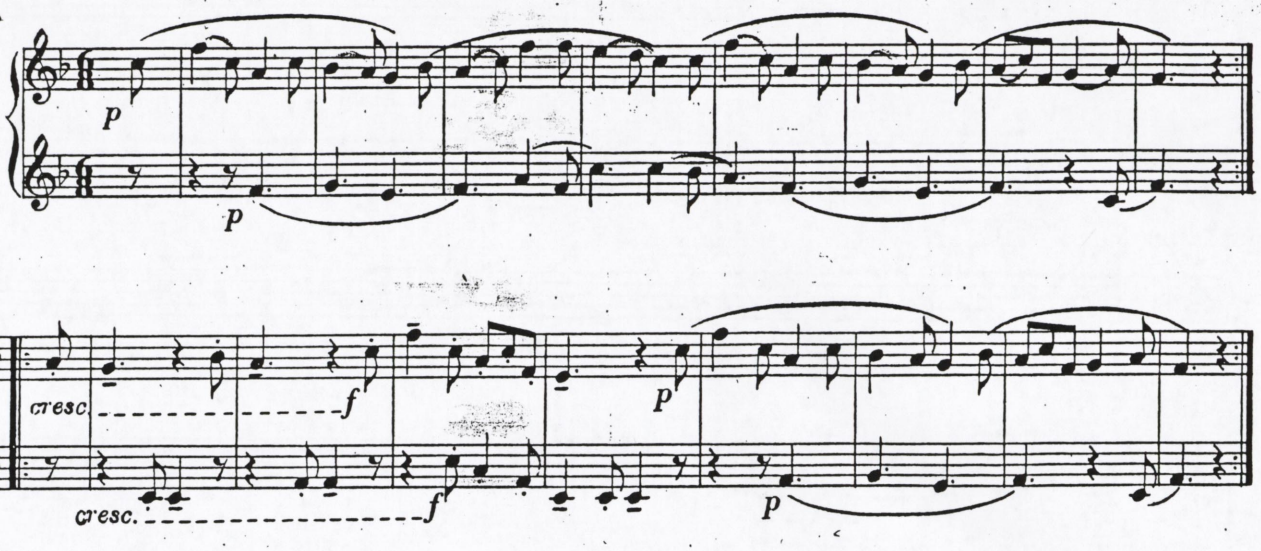

119. Kleine Melodie - MAZA MELODIJA

H.J.KRUMPFERI

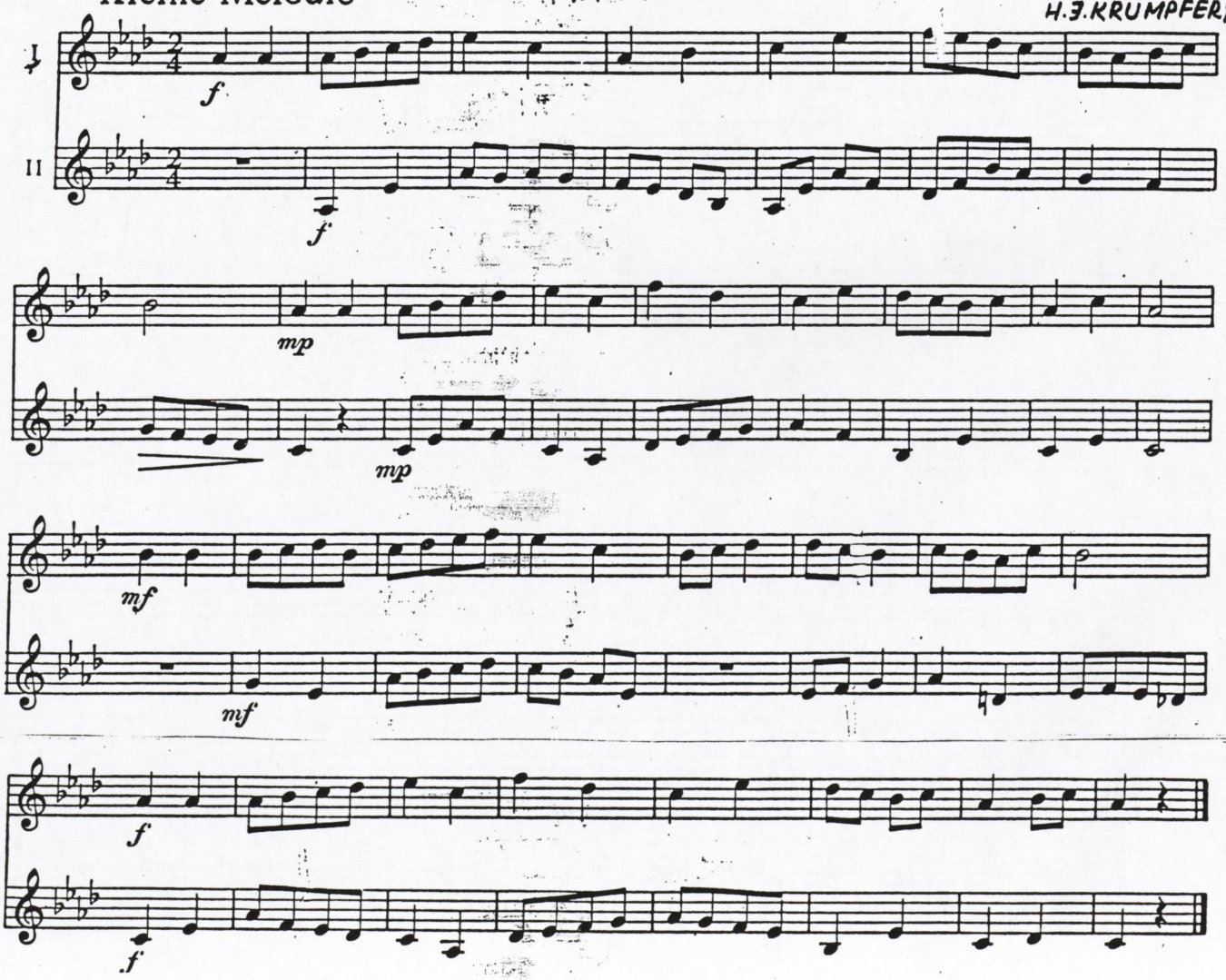

120. Moderato MENUETS J.S. BAHS

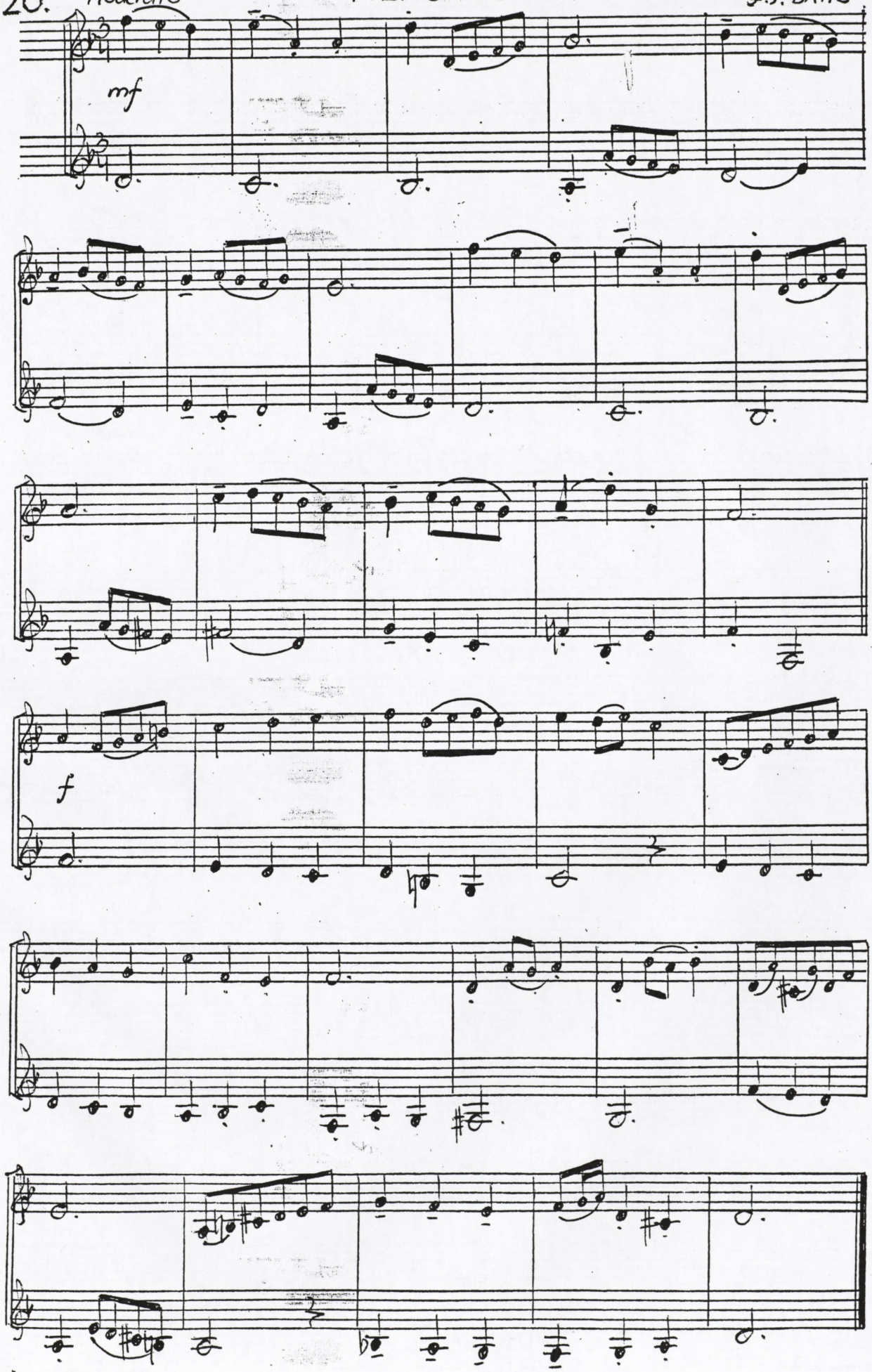

121. Allegro

DEJA

V. HAUPTMANN

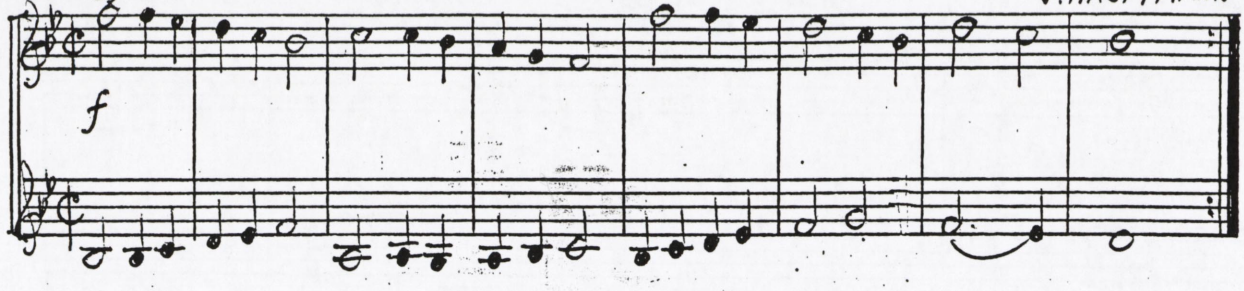

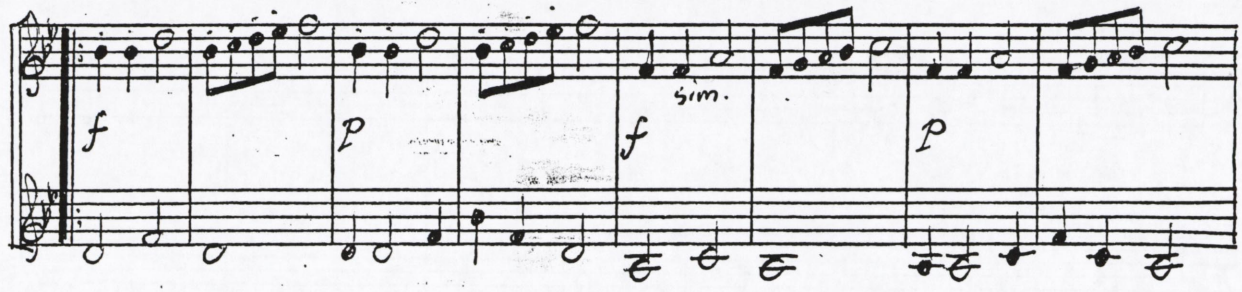

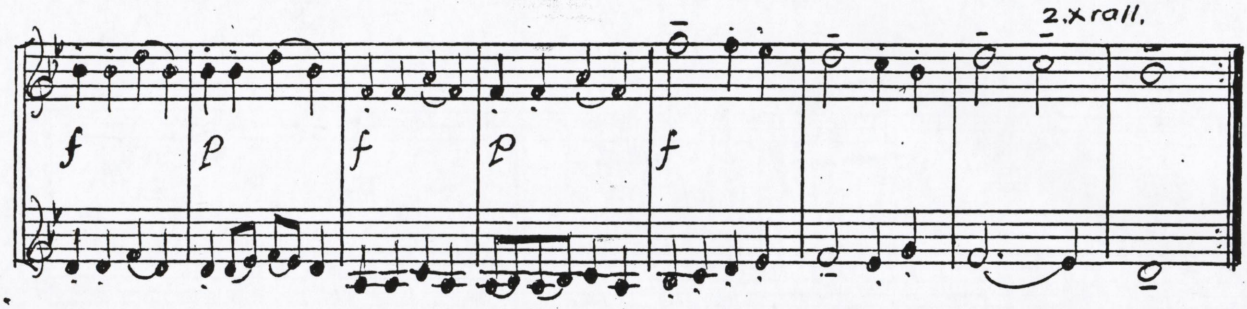

122. Allegretto

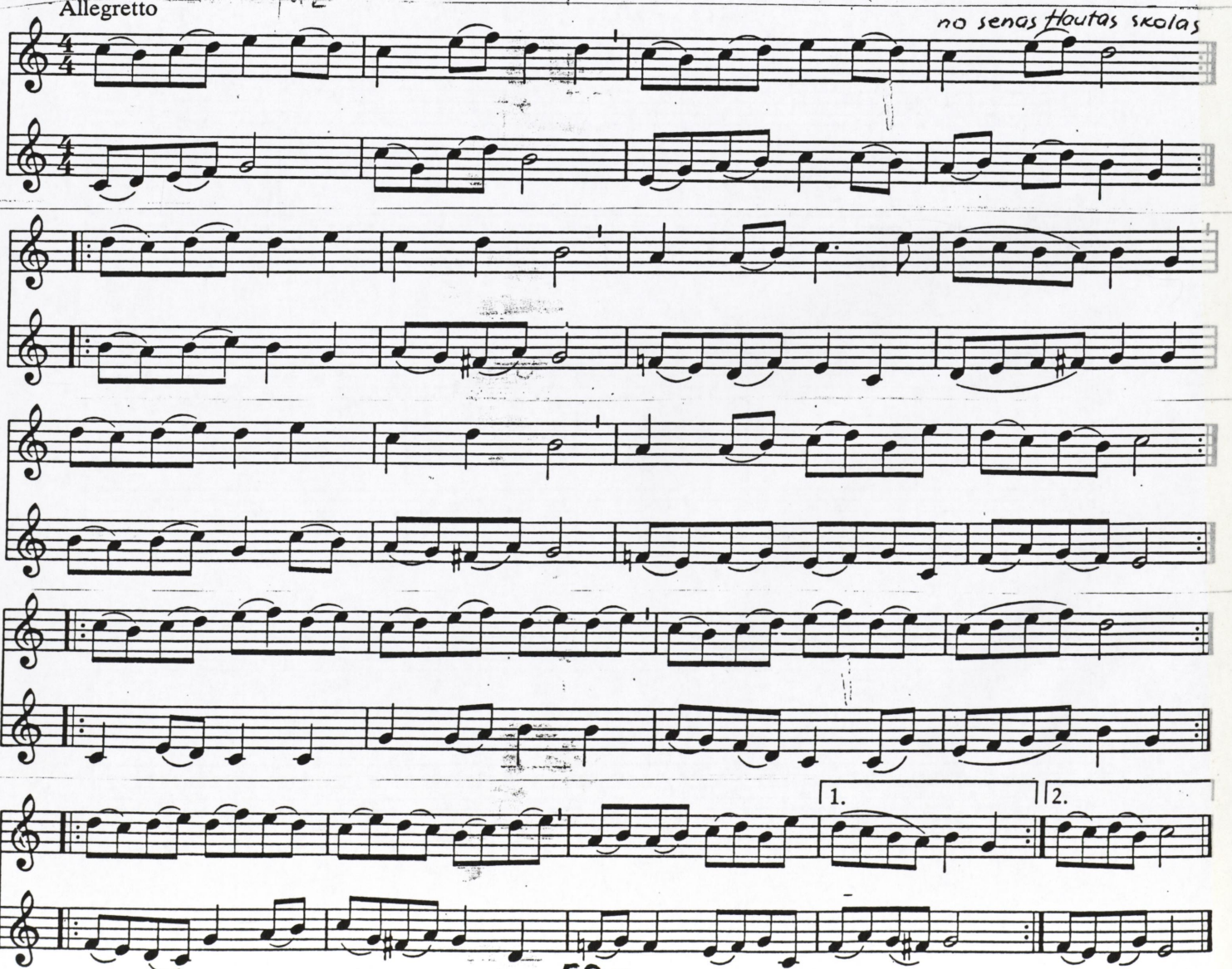

123. Tempo di minuetto

H. KLOZĒ

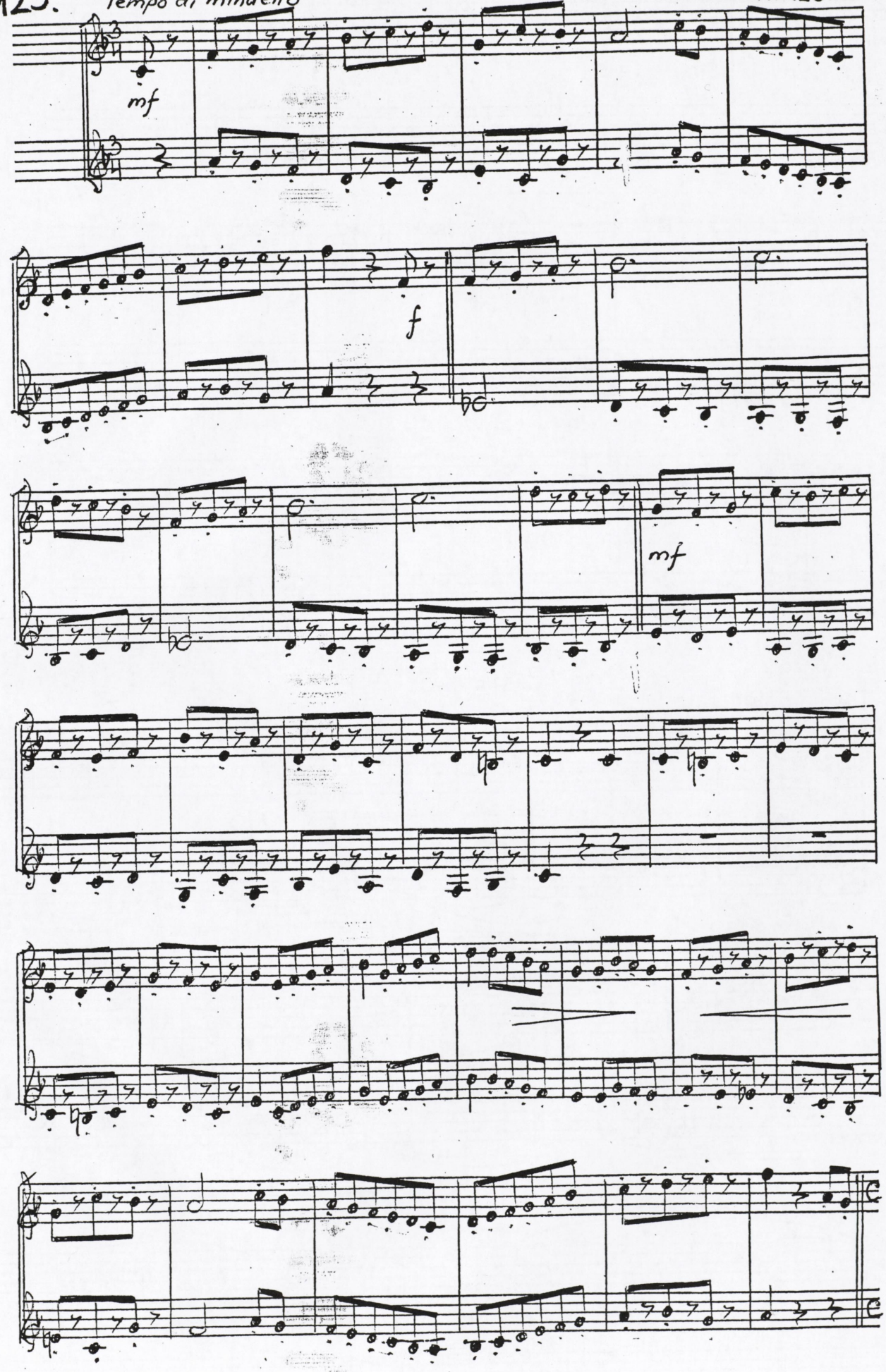

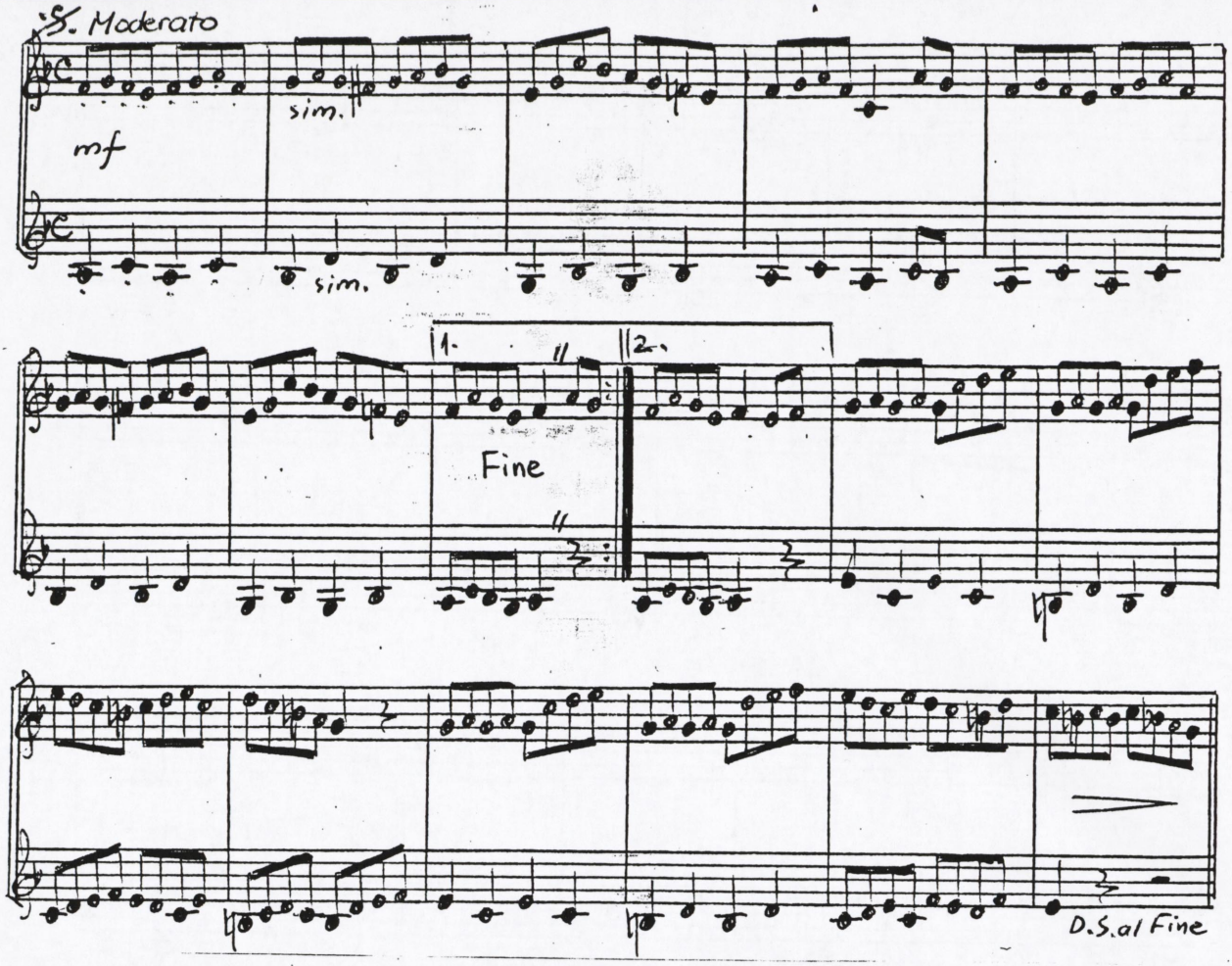

124. PĀRDOMAS

Moderato

I. ARSEJEVS

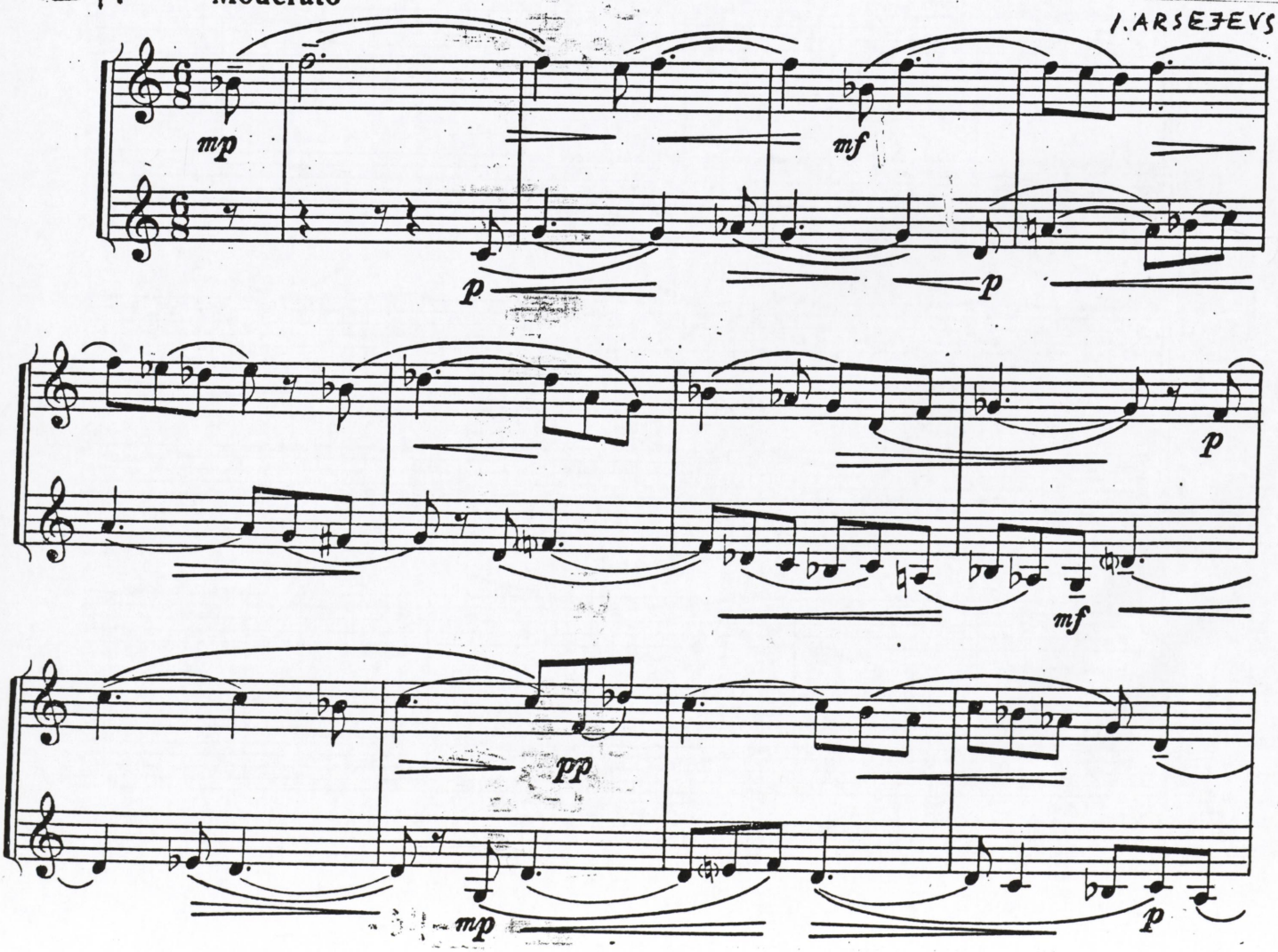

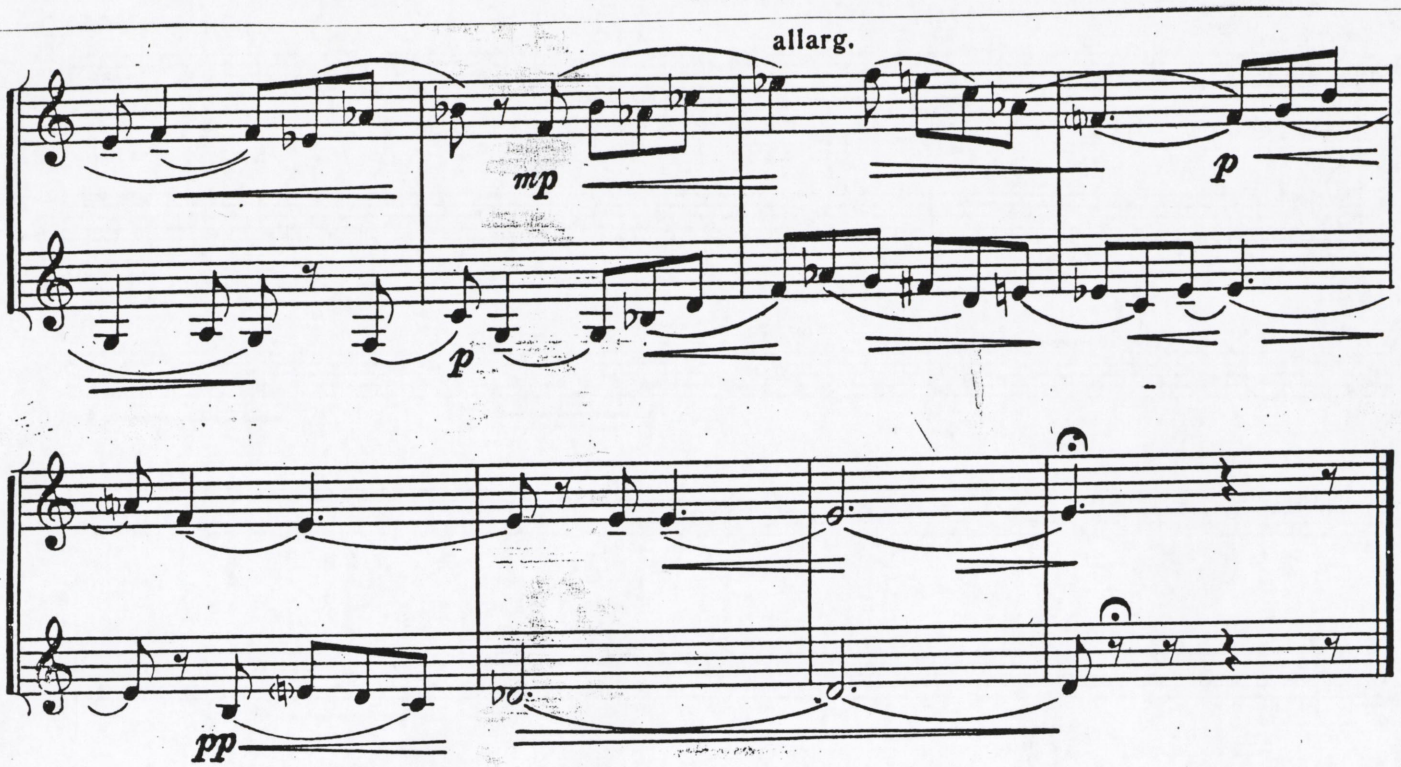
allarg.
mp
p
p
pp

125.

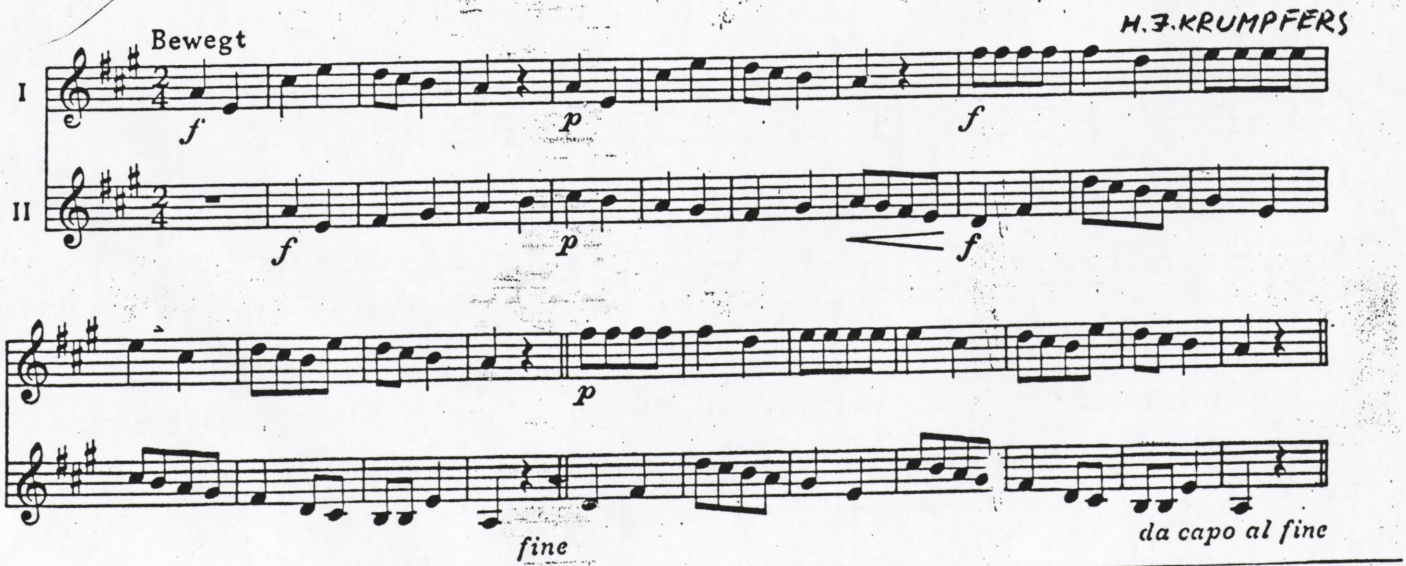
H.J.KRUMPFERS
Bewegt
I
II
f
p
f
f
p
f
p
fine
da capo al fine

126. Deutscher Tanz

VĀCU. DEJA

H.J. KRUMPFERS

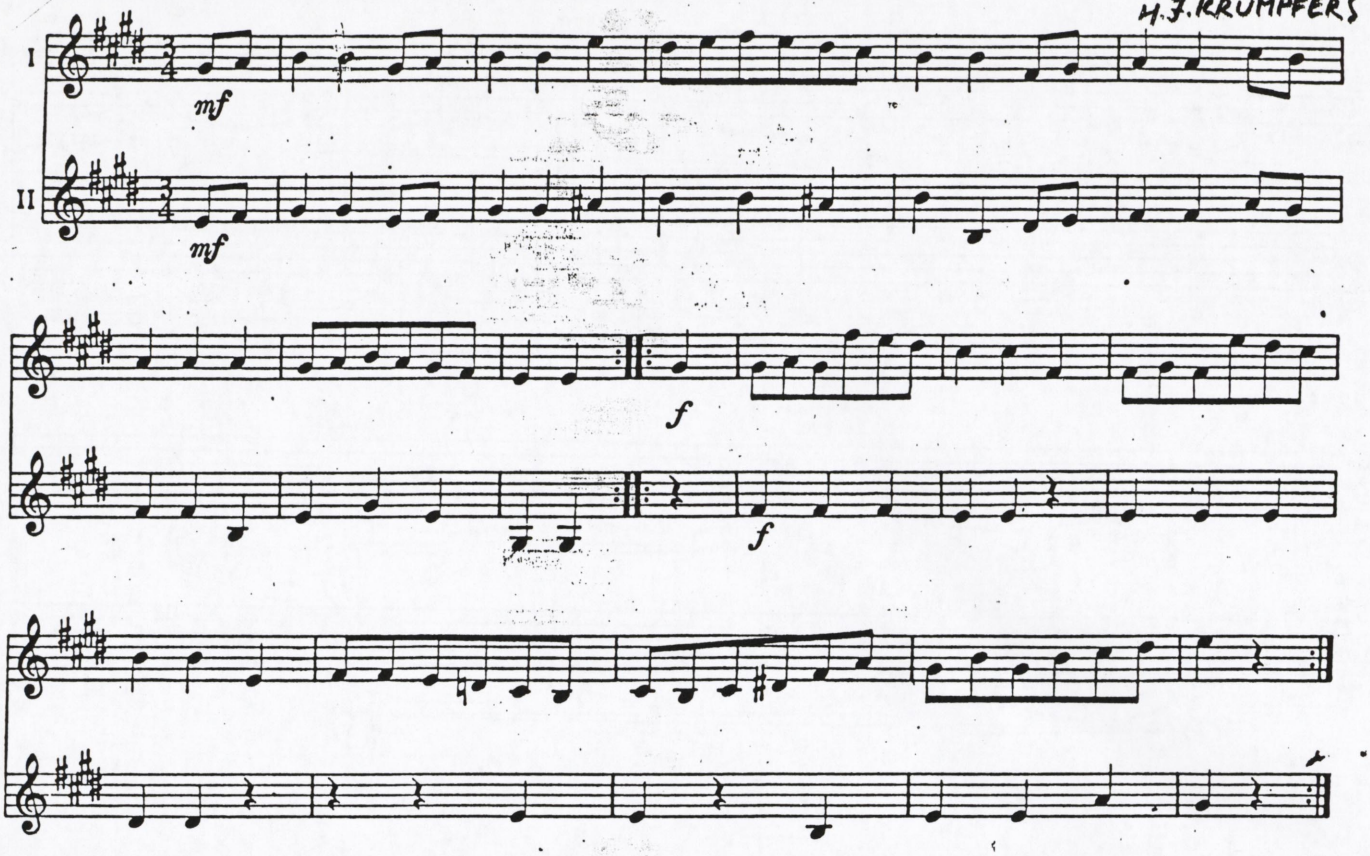

127. Allegro

RIGADONS

H. PURCELL

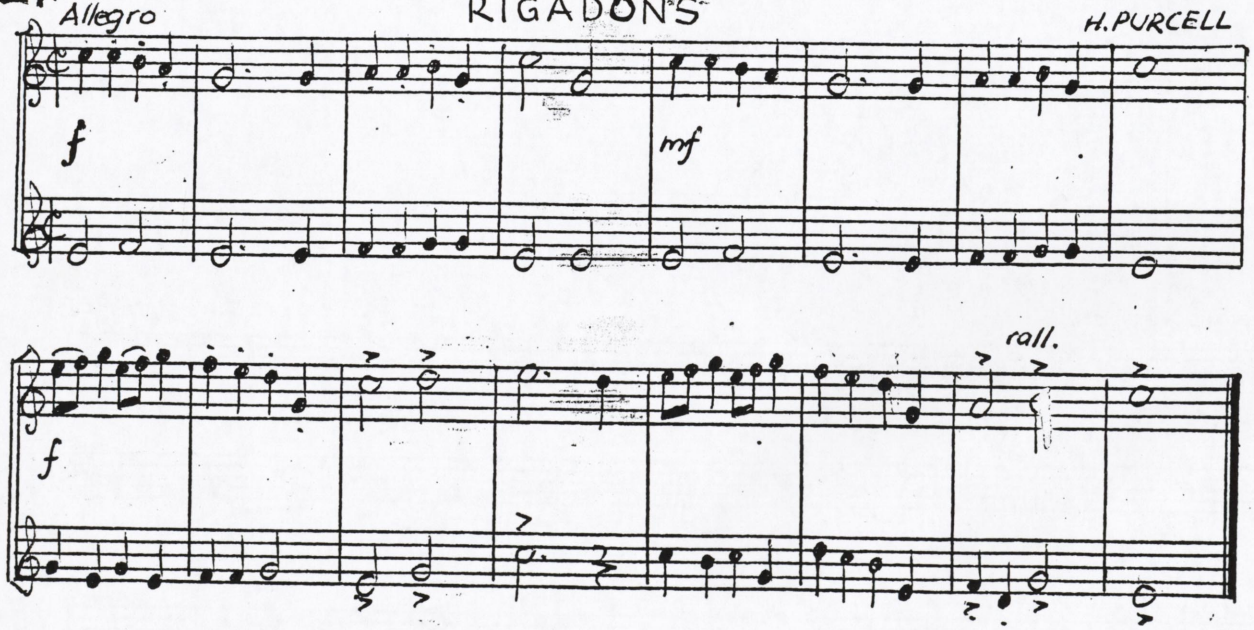

128. Andantino. Bewegter als Andante.

arr. A.F. BAGANTZ

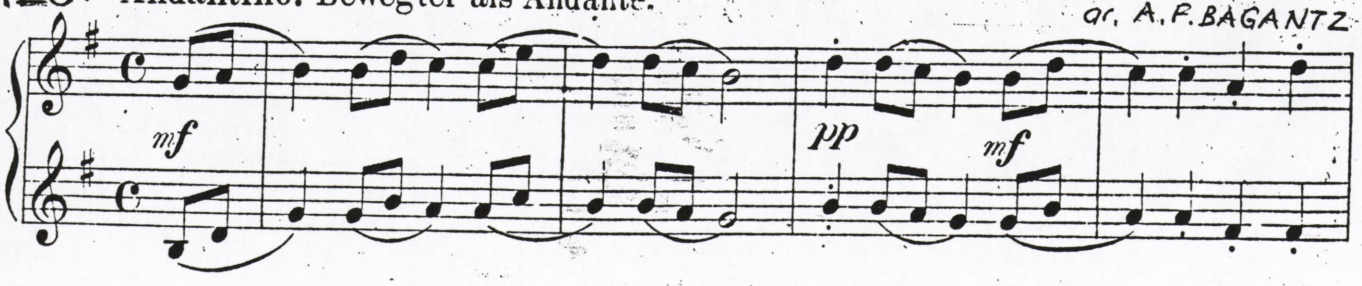

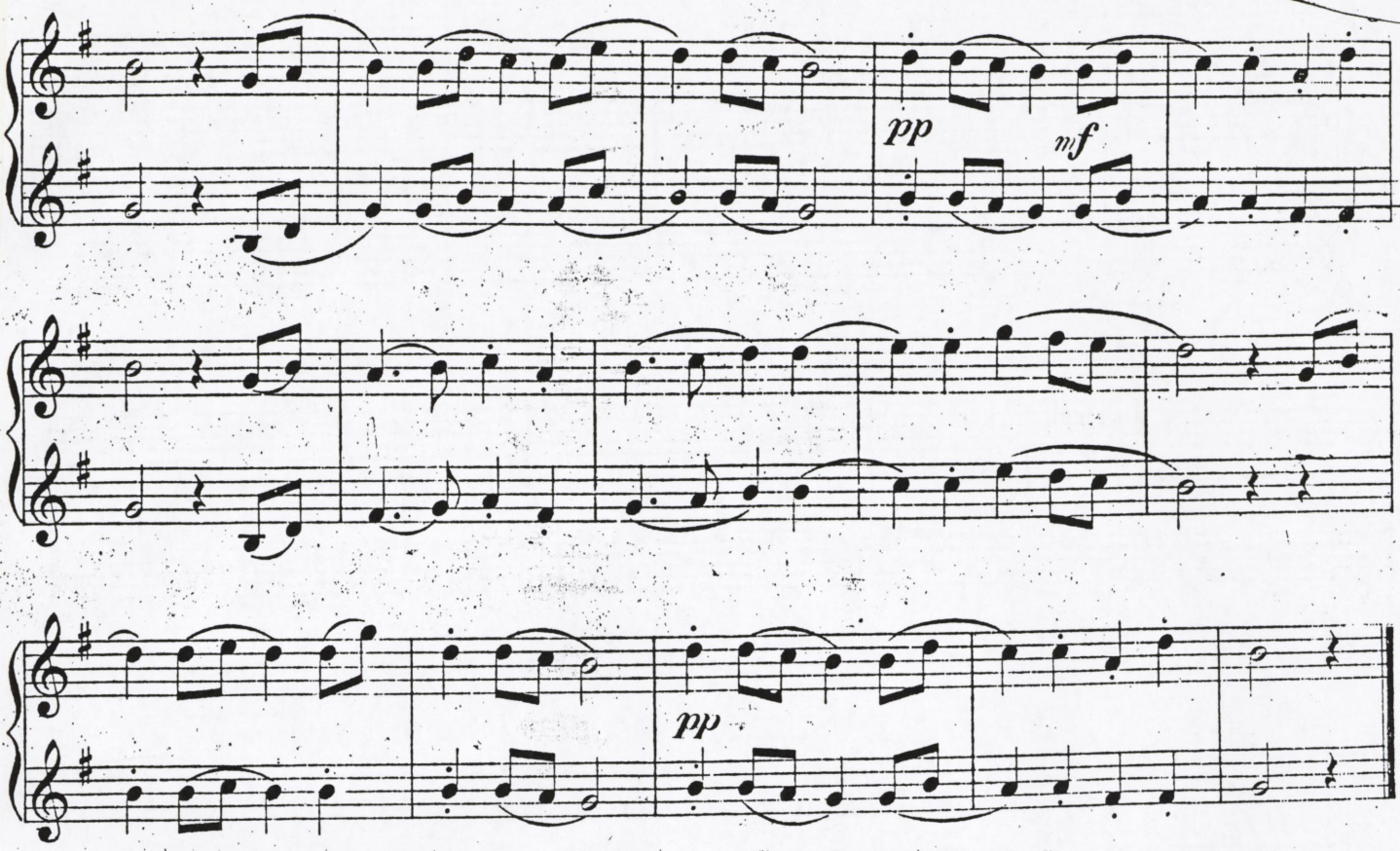

129.

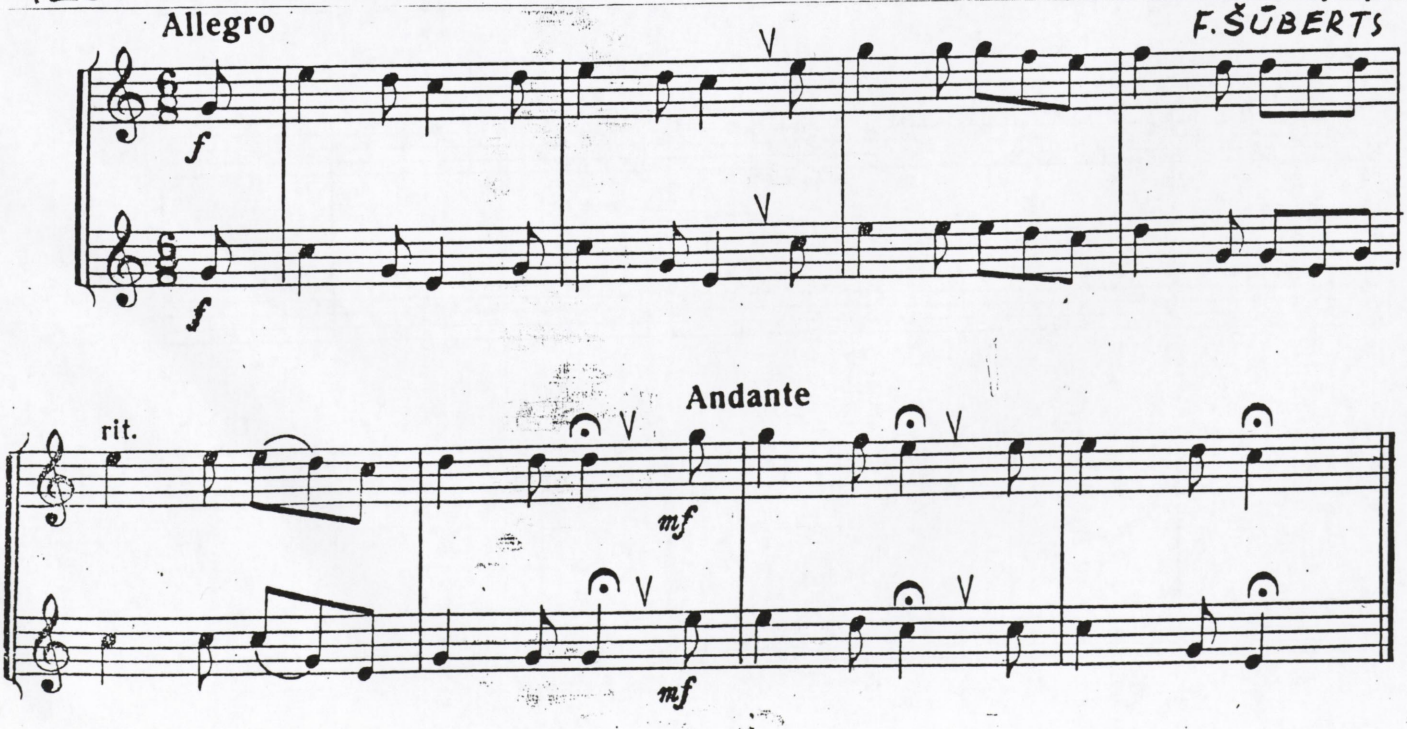

130.

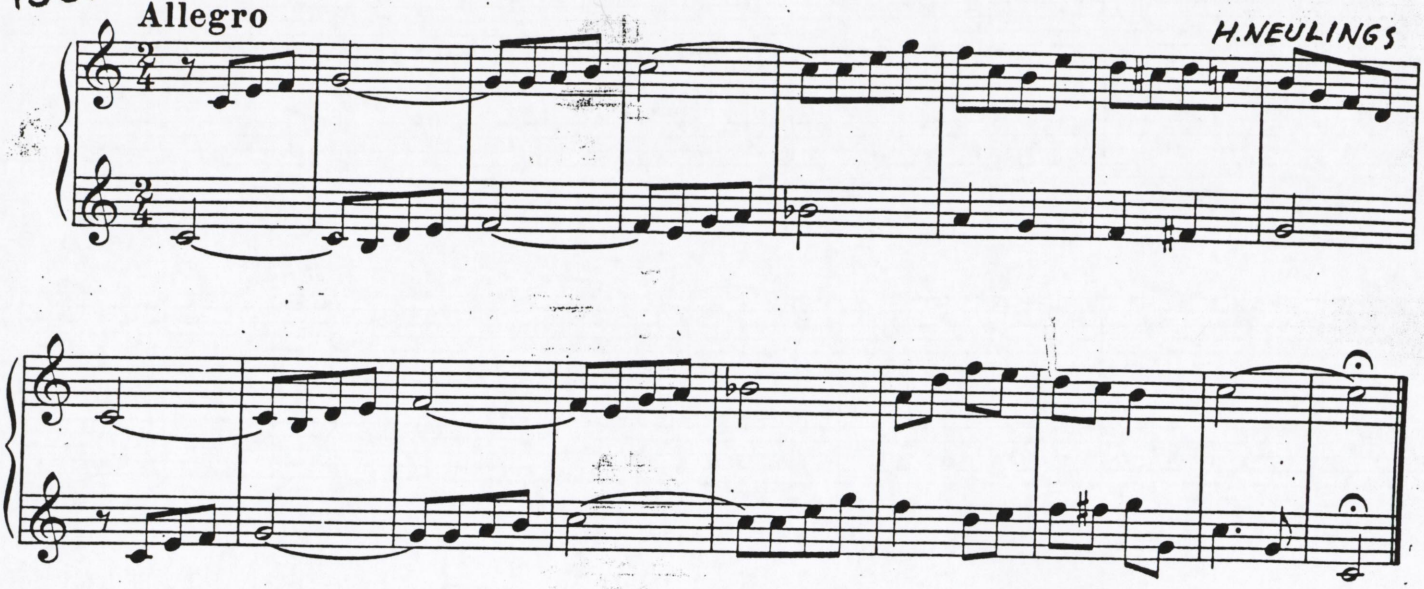
Allegro
H.NEULINGS

131.

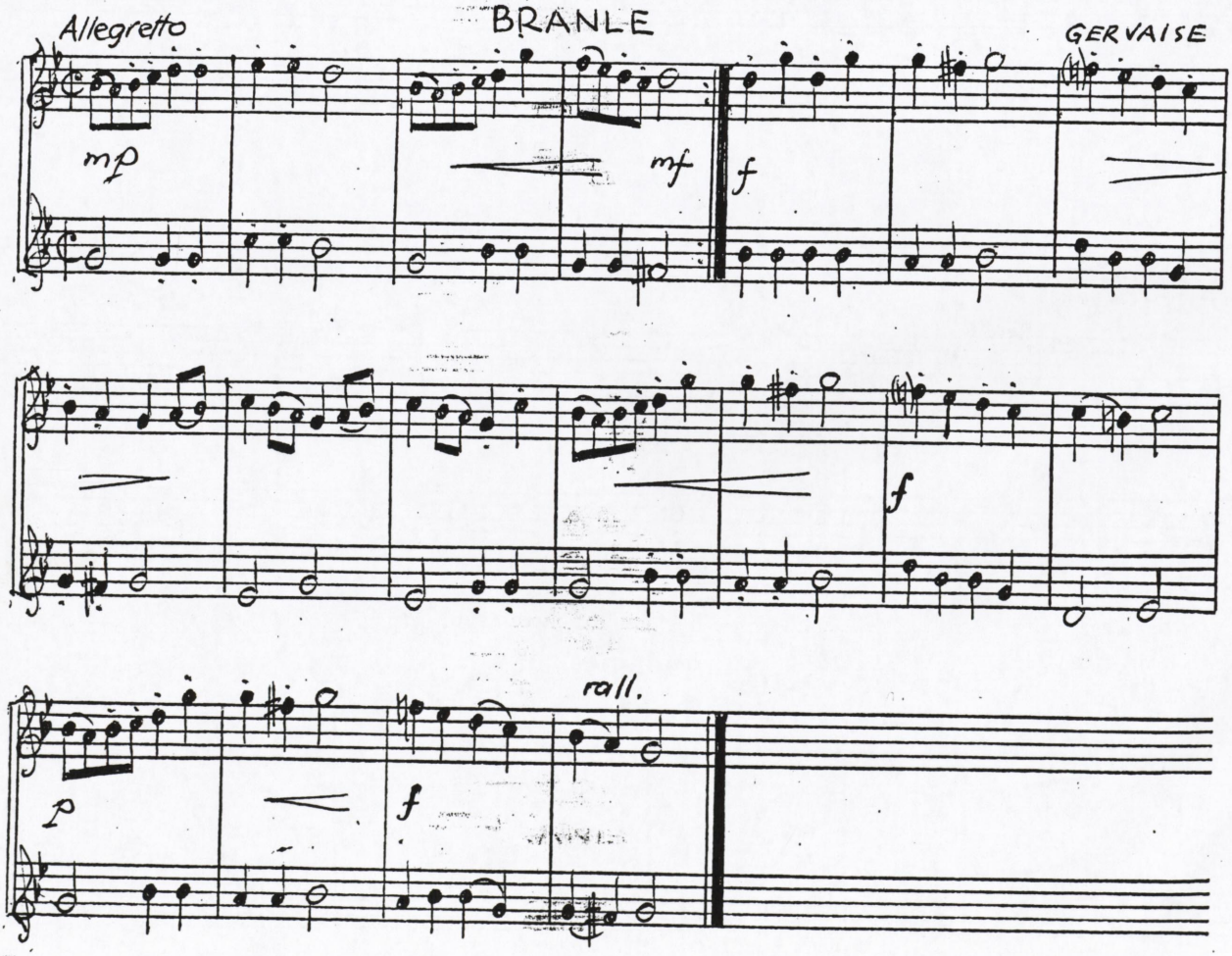
Allegretto
BRANLE
GERVAISE
mp
mf
f
f
rall.
p
f

132. VĀCU DEJA A.GYROWETZ

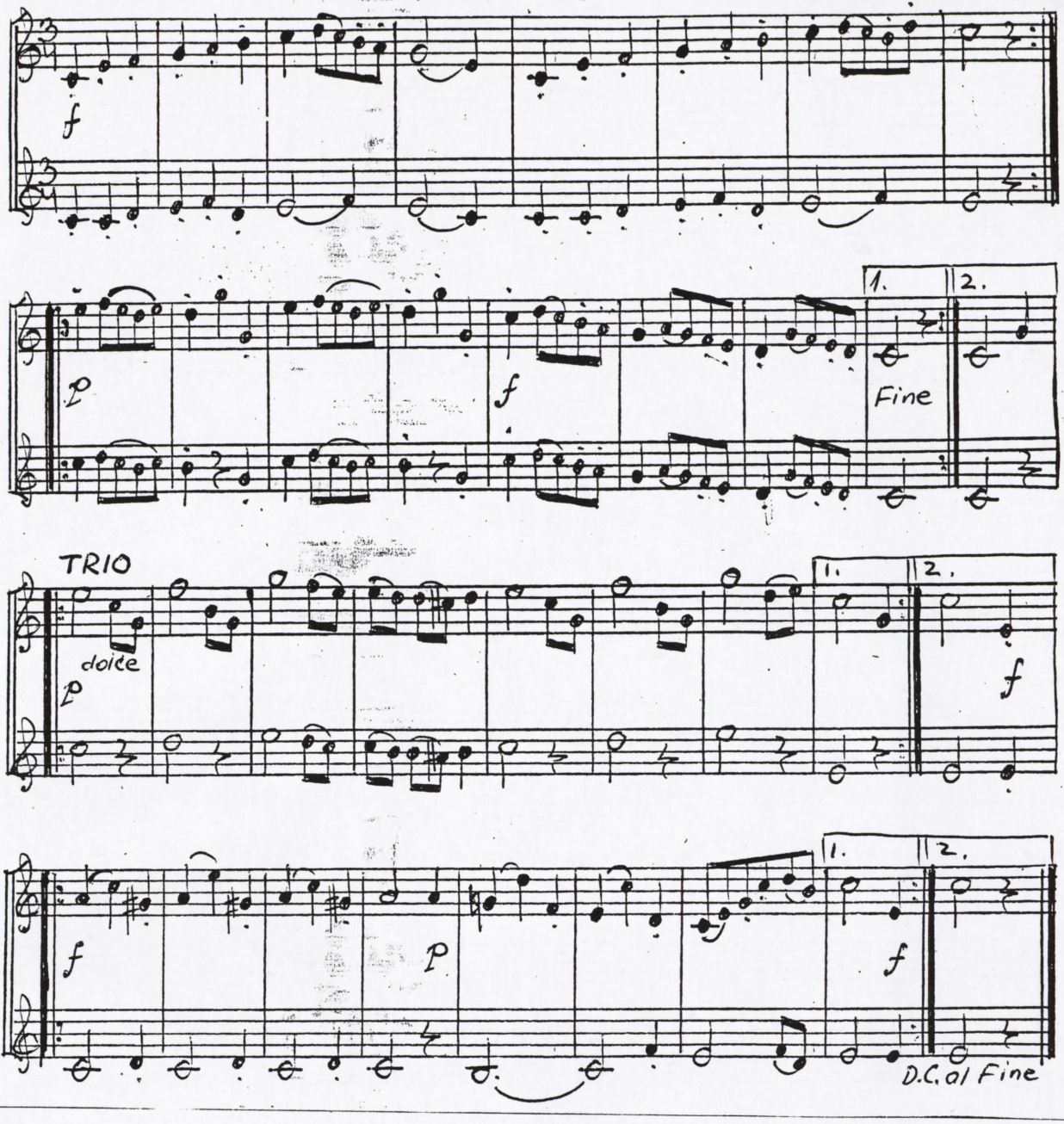

133. BOURRÉE

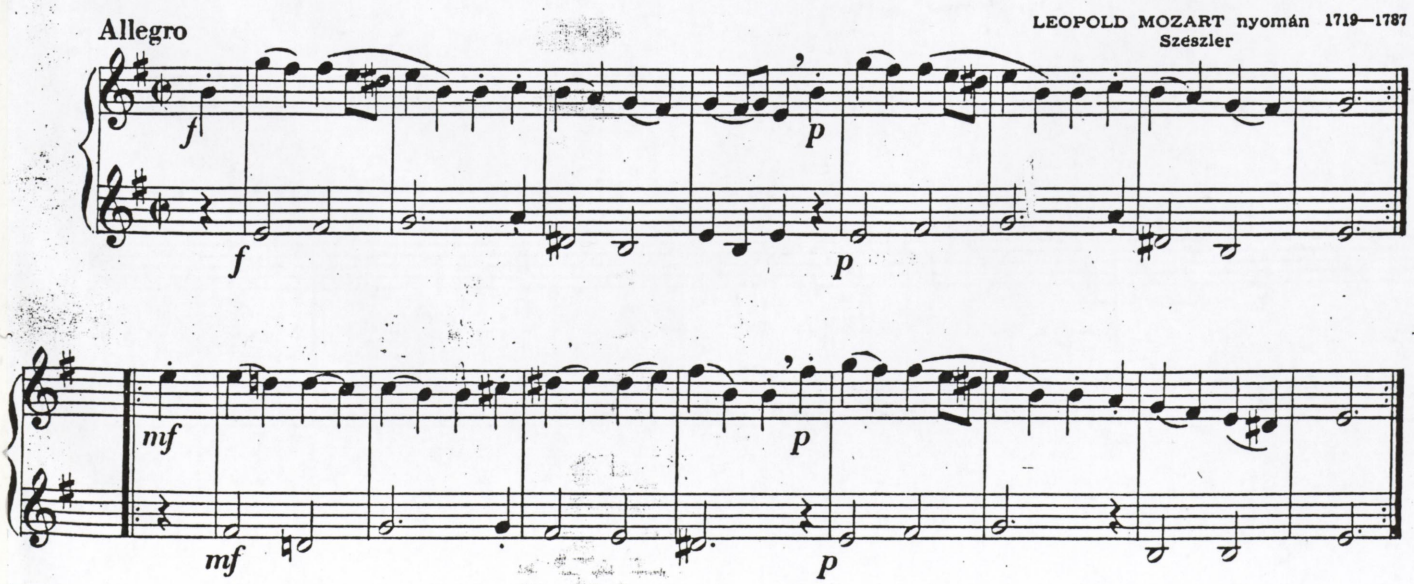

134.

Tanz · Dance

V. HAUSMANN

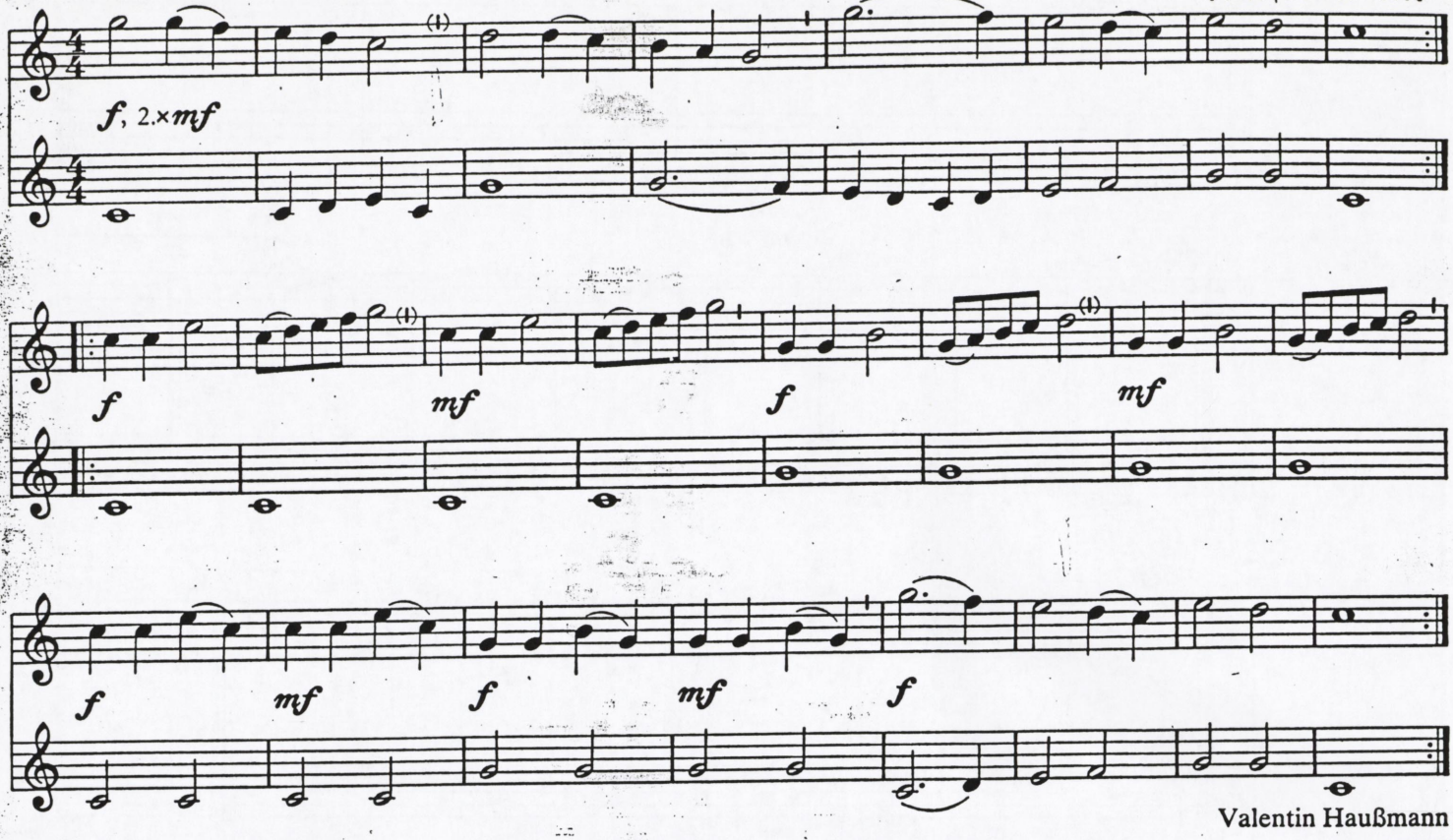

Valentin Haußmann

ŽAŅTĀRPIŅŠ

gruzīnu t.dz.

135.

Обработка В. Гокиели

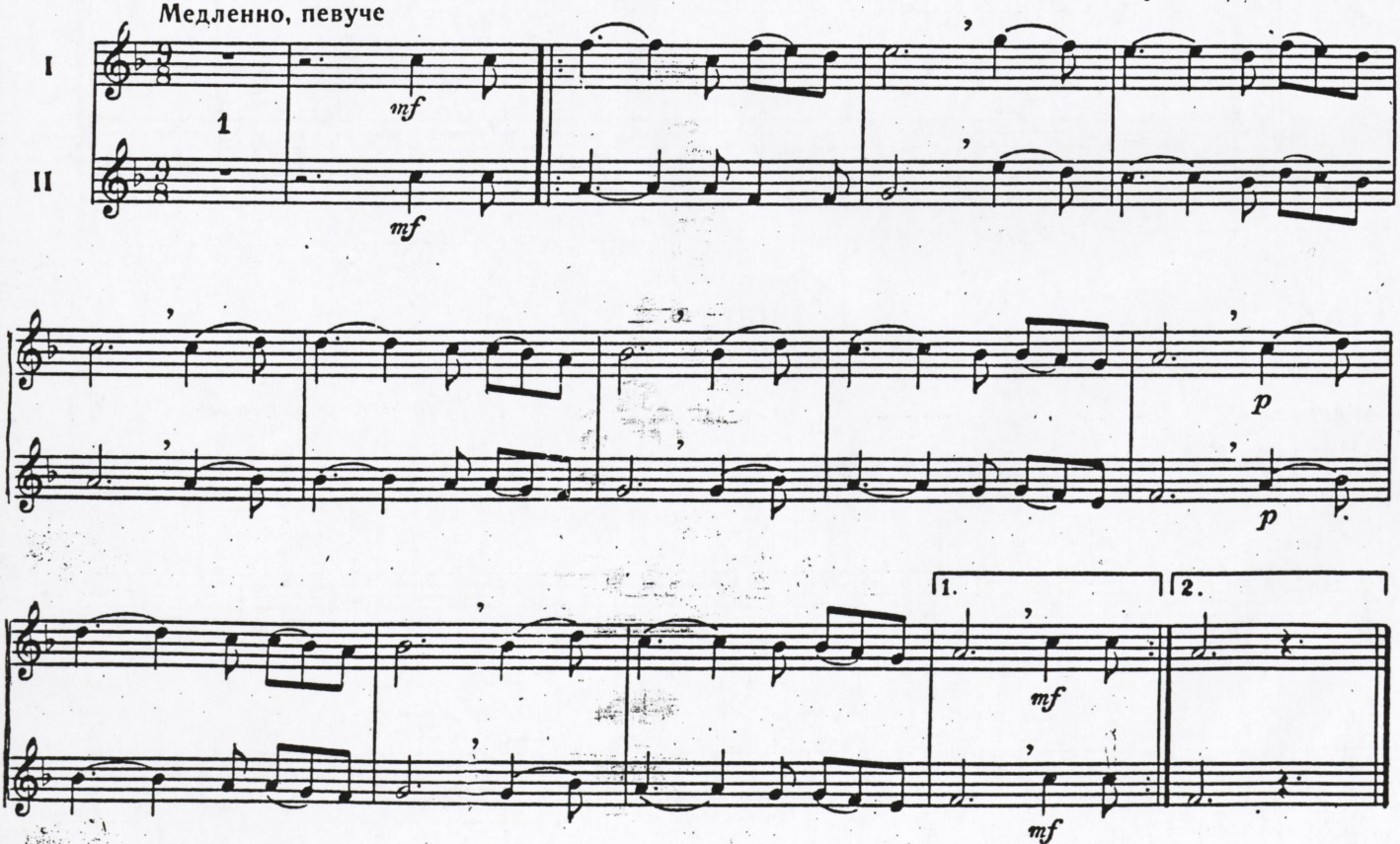

136. Moderato

F. MENDELSONS

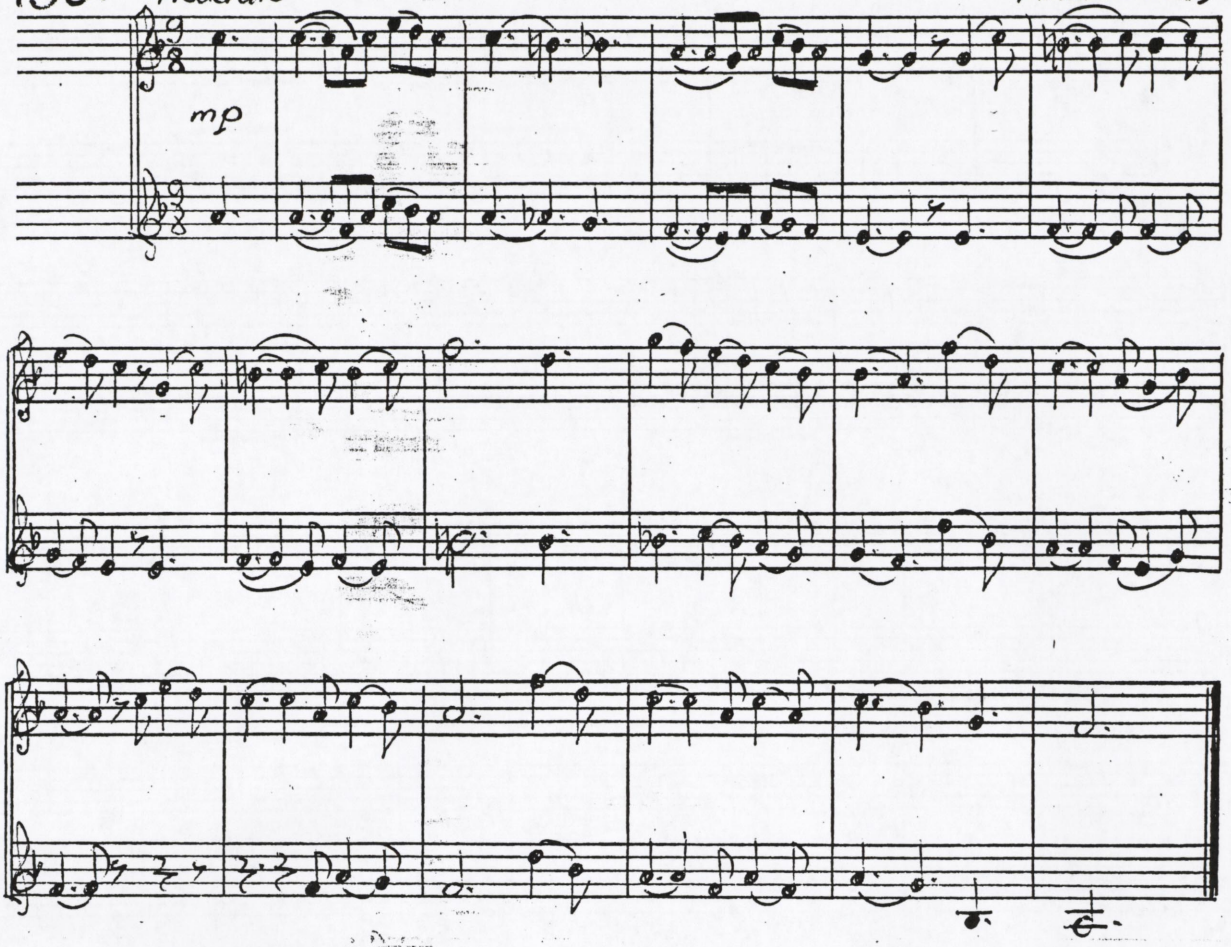

137.

Allegro. *La Chasse.*

H. KLINGS

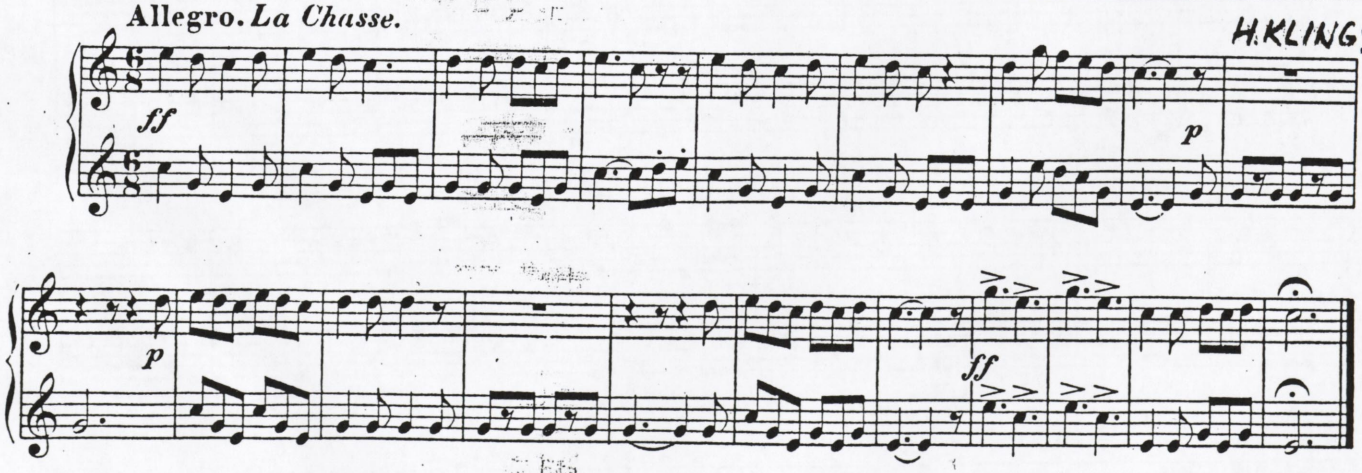

138.

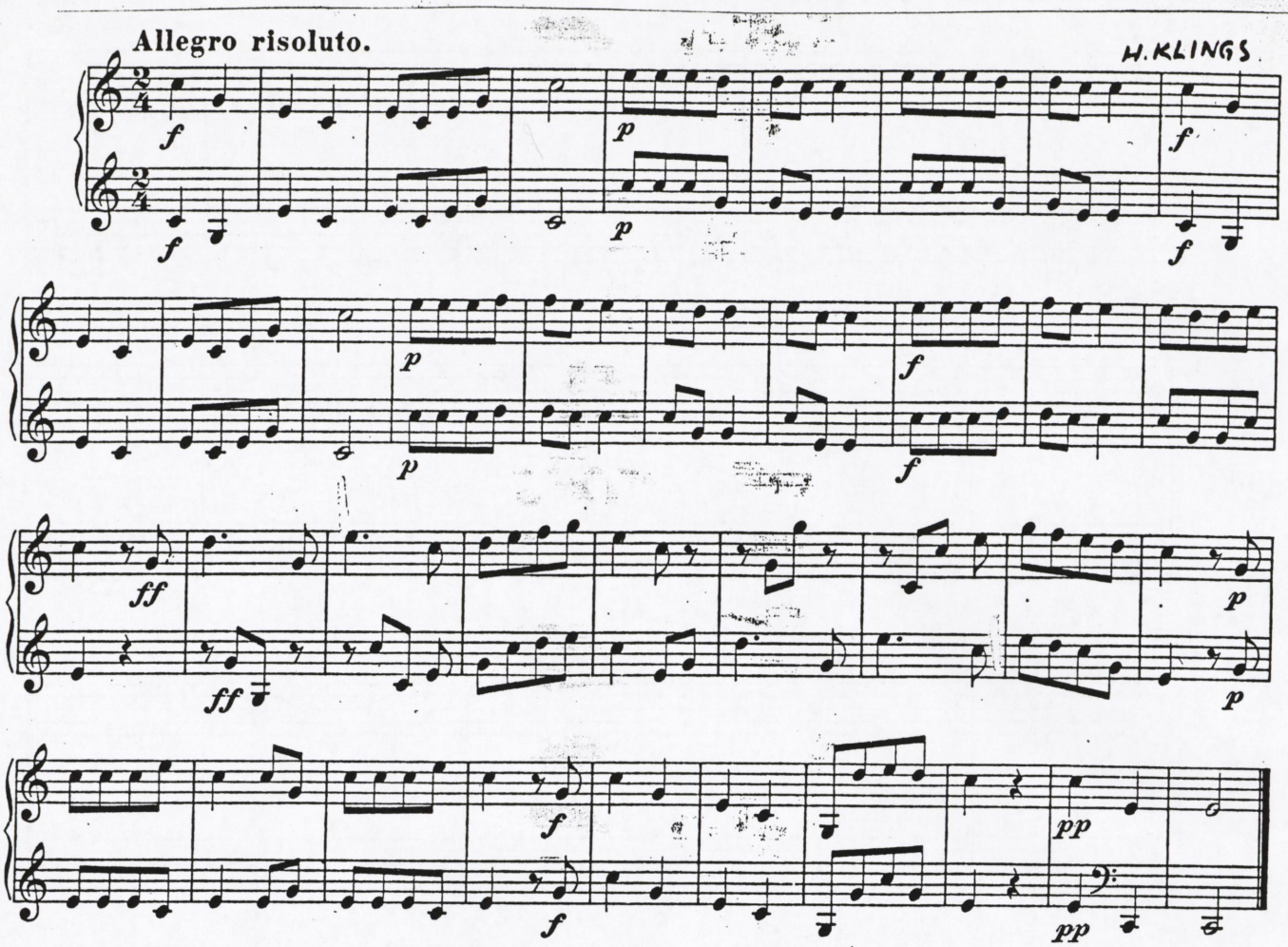

139.

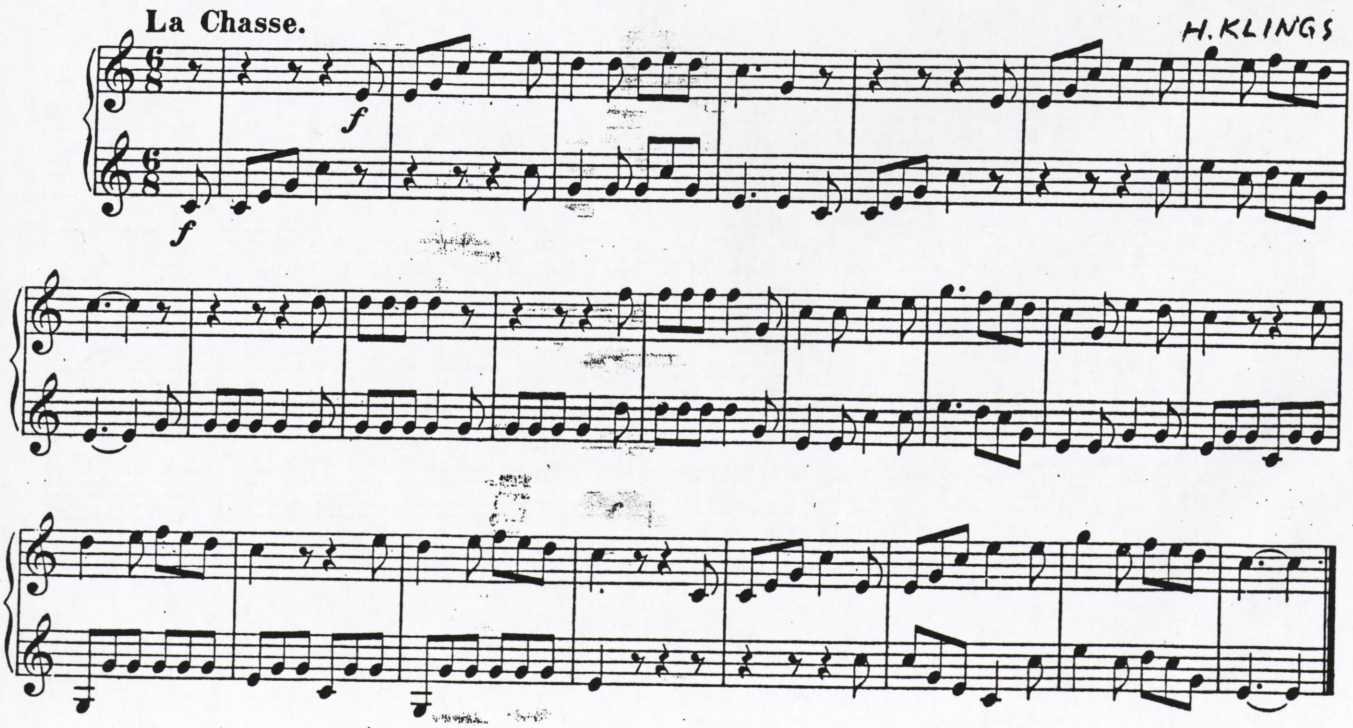

140. **Tempo di Menuetto.** H.KLINGS

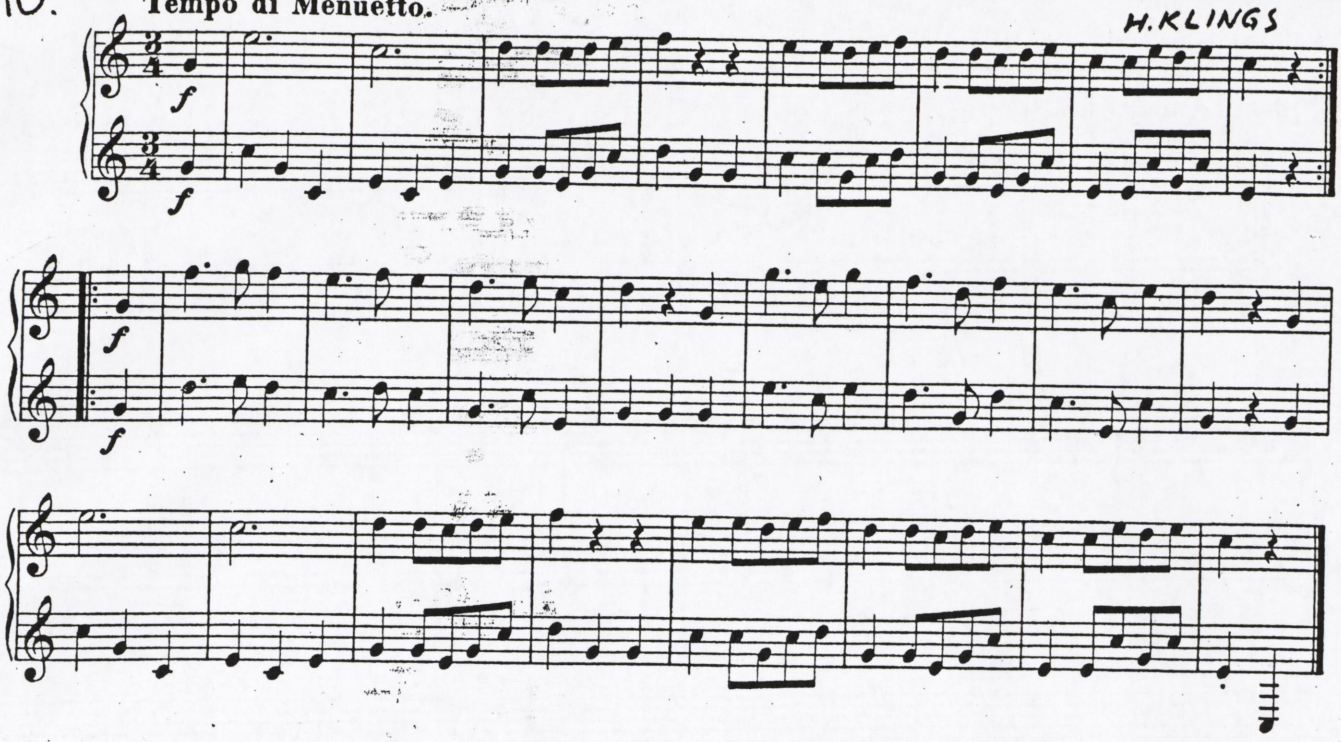

141. **La Chasse.** H.KLINGS

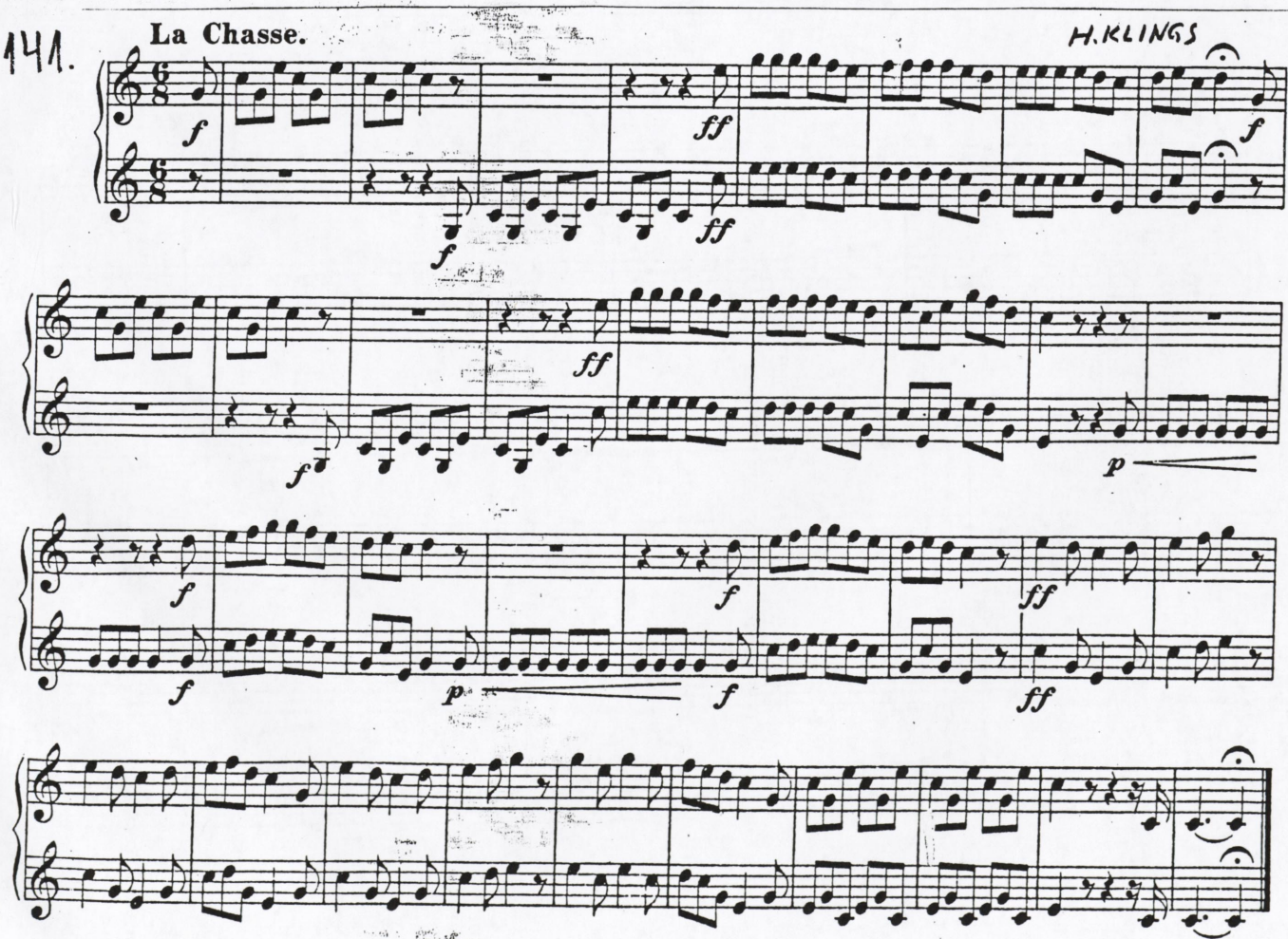

142. **Andantino.** H.KLINGS

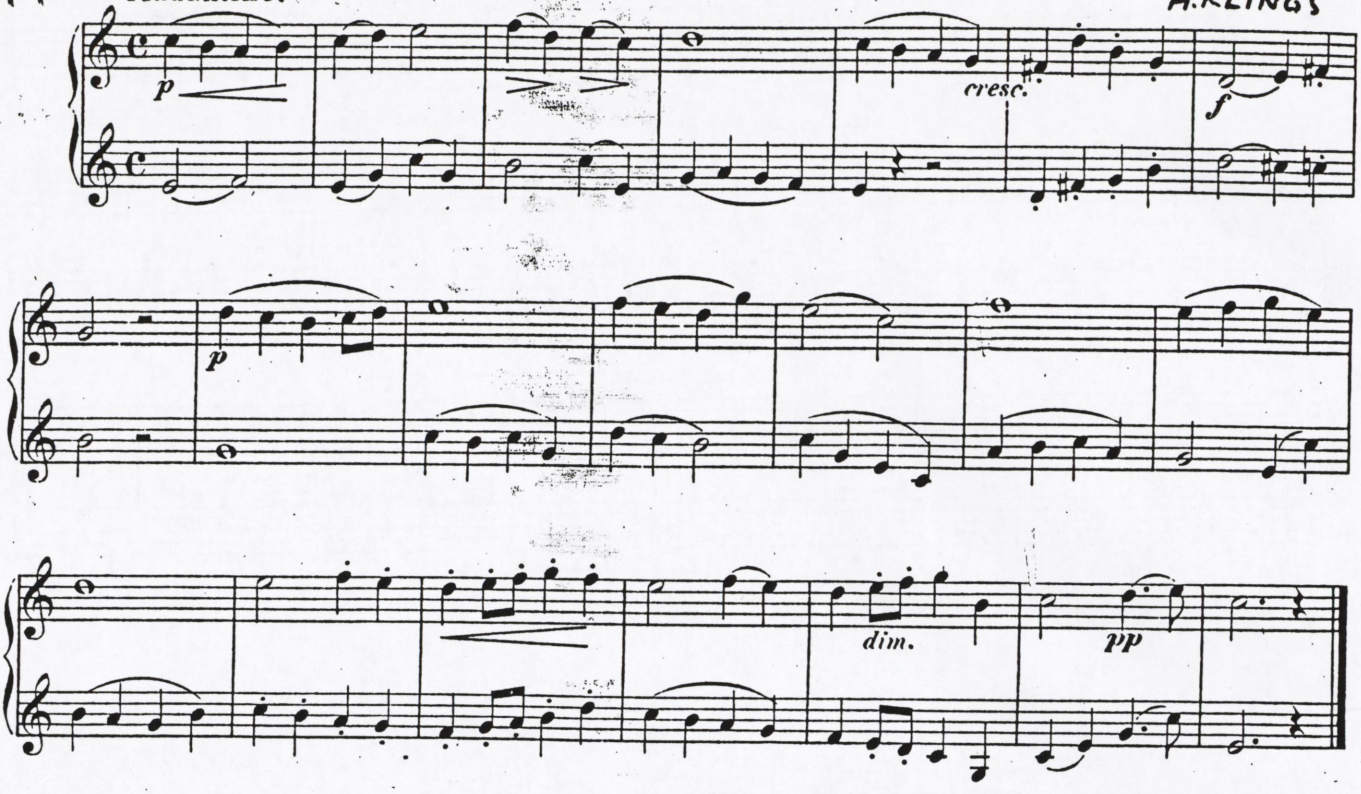

143. **Allegretto.** H.KLINGS

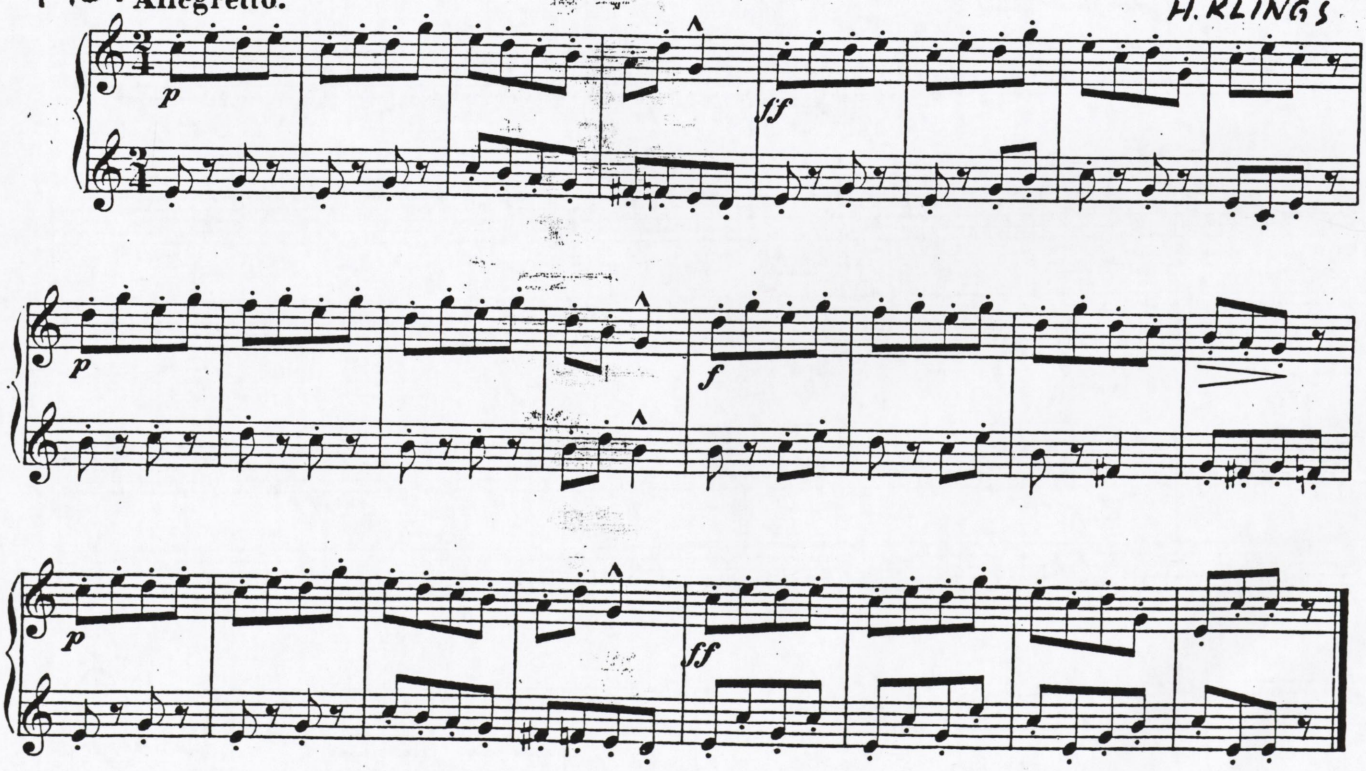

144.

Allegro – M(G) ♩ sol2

J. S. Bach *
opr. J. Jarzębski

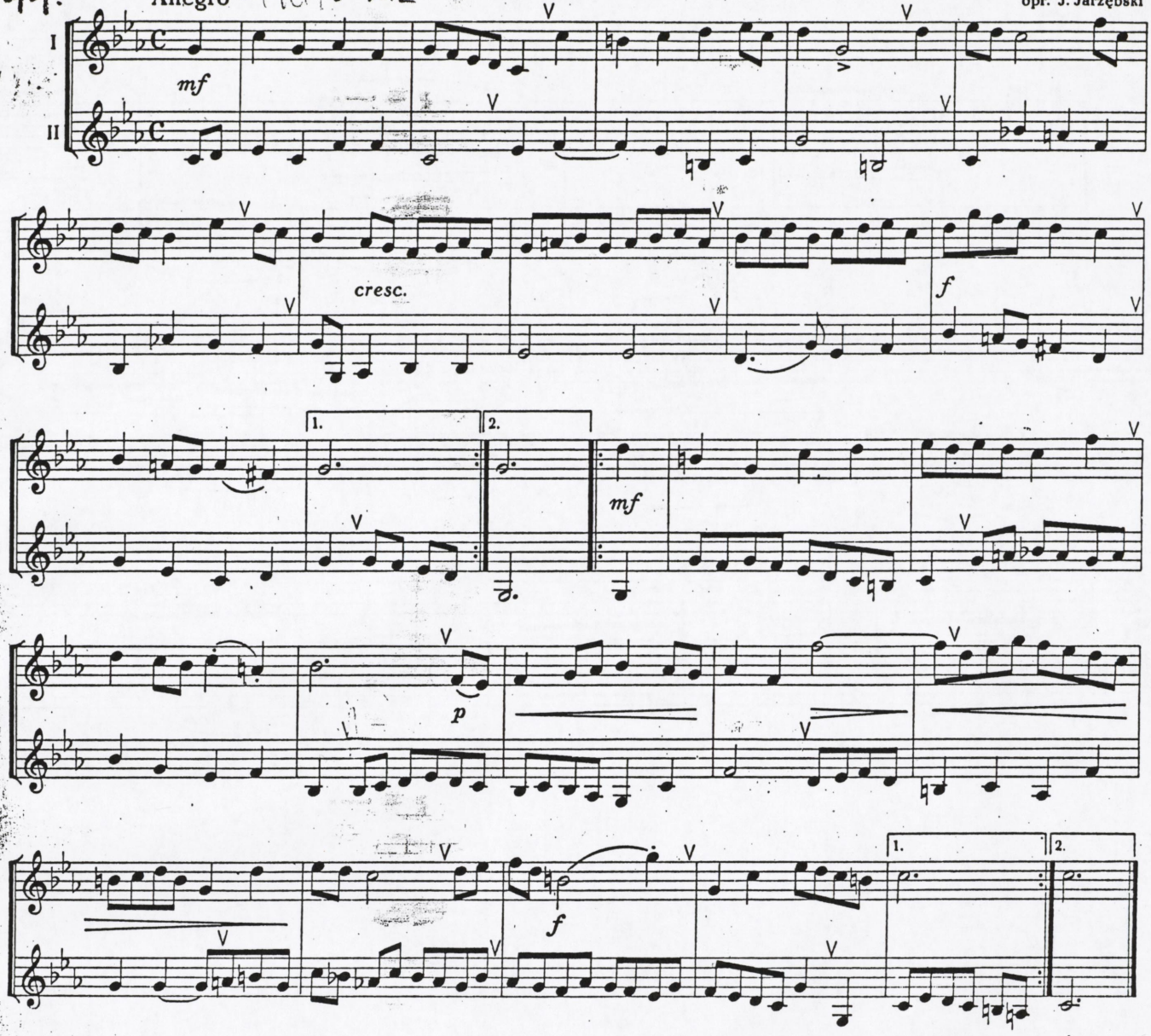

145.

Moderato

J. B. Cragun

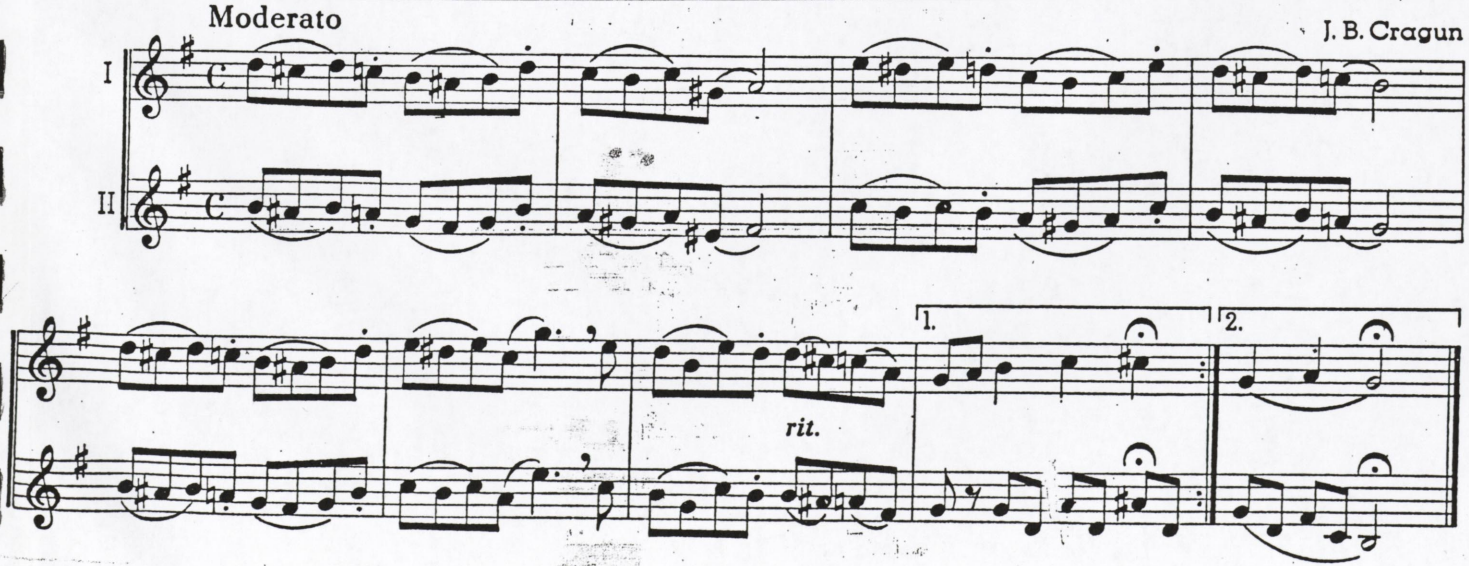

146.

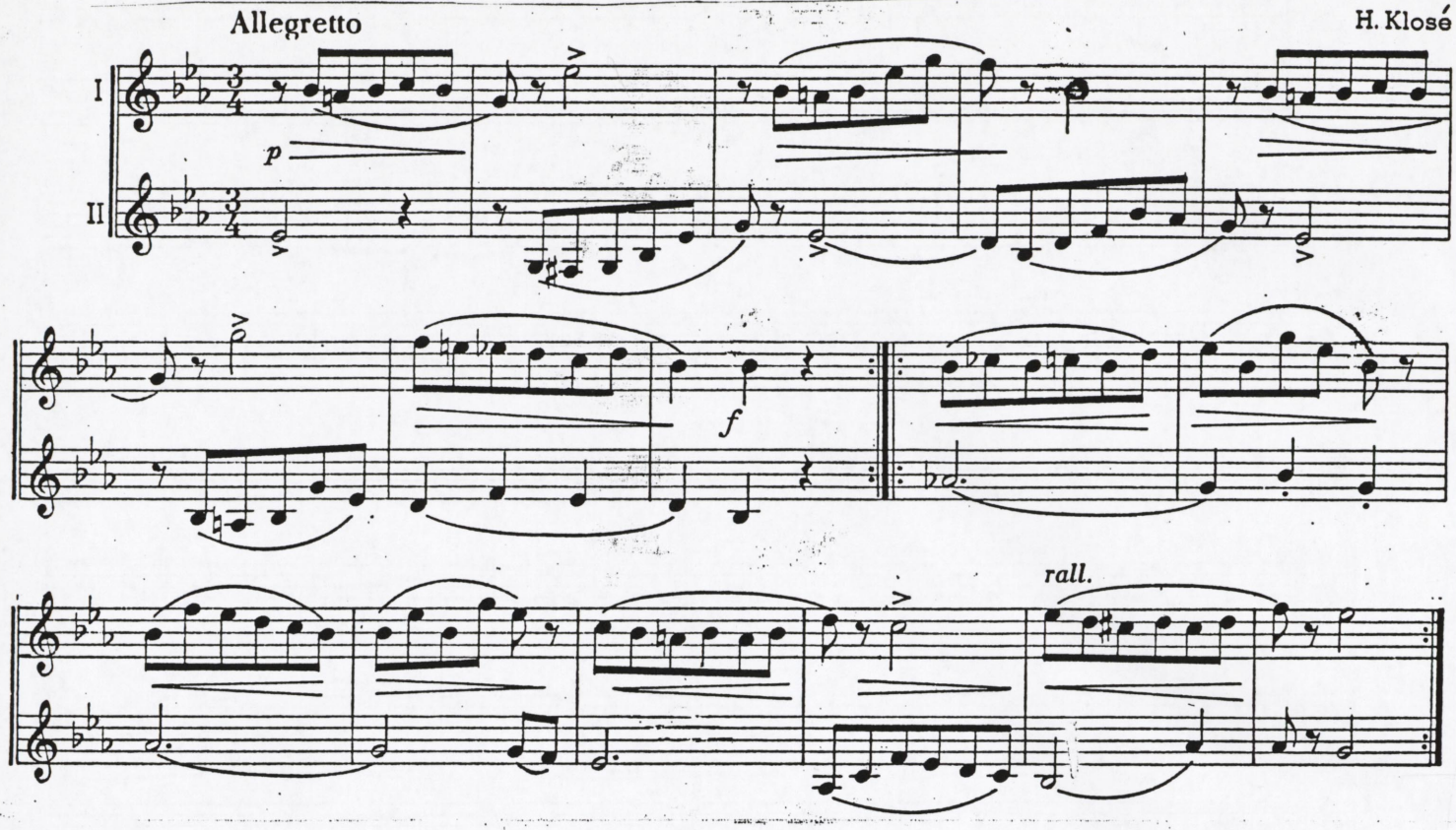

147. Andantino

T. HEJDA

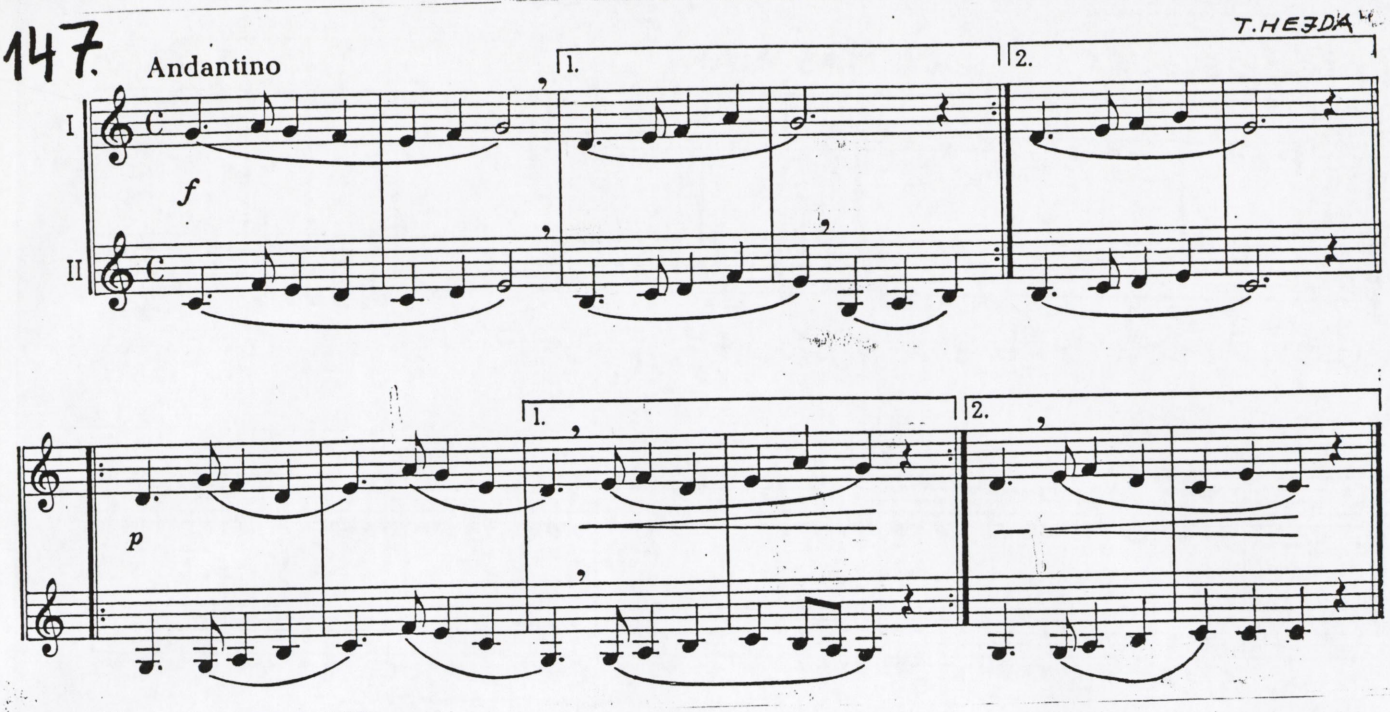

148. Allegretto

SZERVÁNSZKY E.

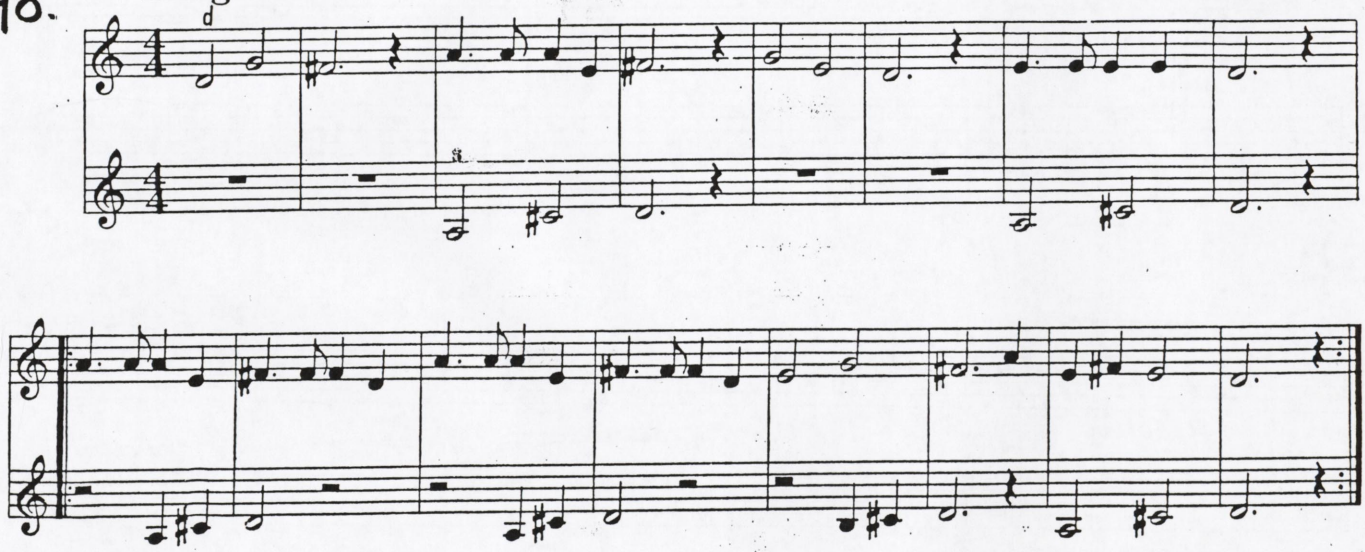

149. AK TU PRIECĪGA

sicīliešu t.dz.

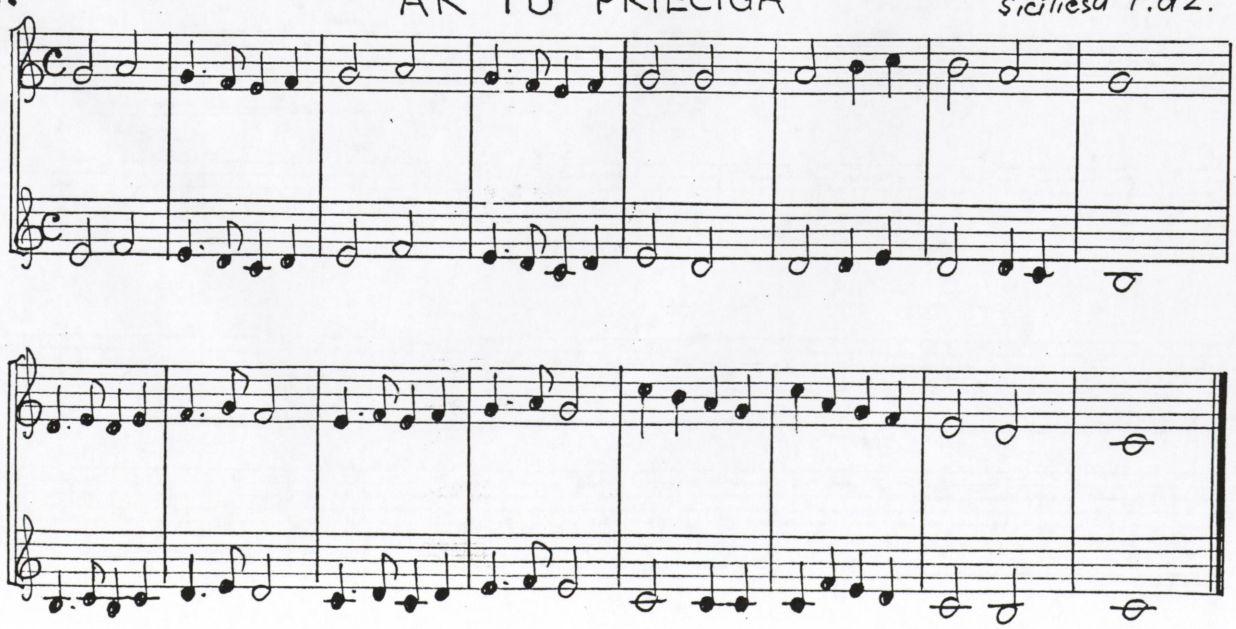

150.

Dziedoši

ZIEMAS NAKTĪ

J. ĶEPĪTIS

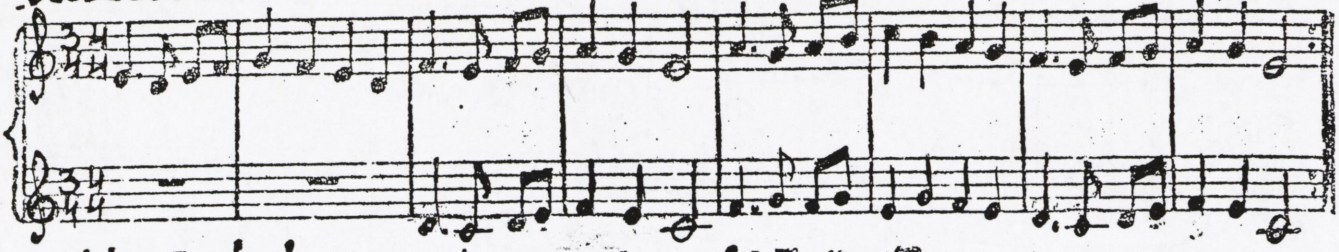

Atkārtot 3 x – 1. x-p; 2. x-f; 3. x-p

151.

Stravji

MĒNESS TORTE

Ē. SILIŅŠ

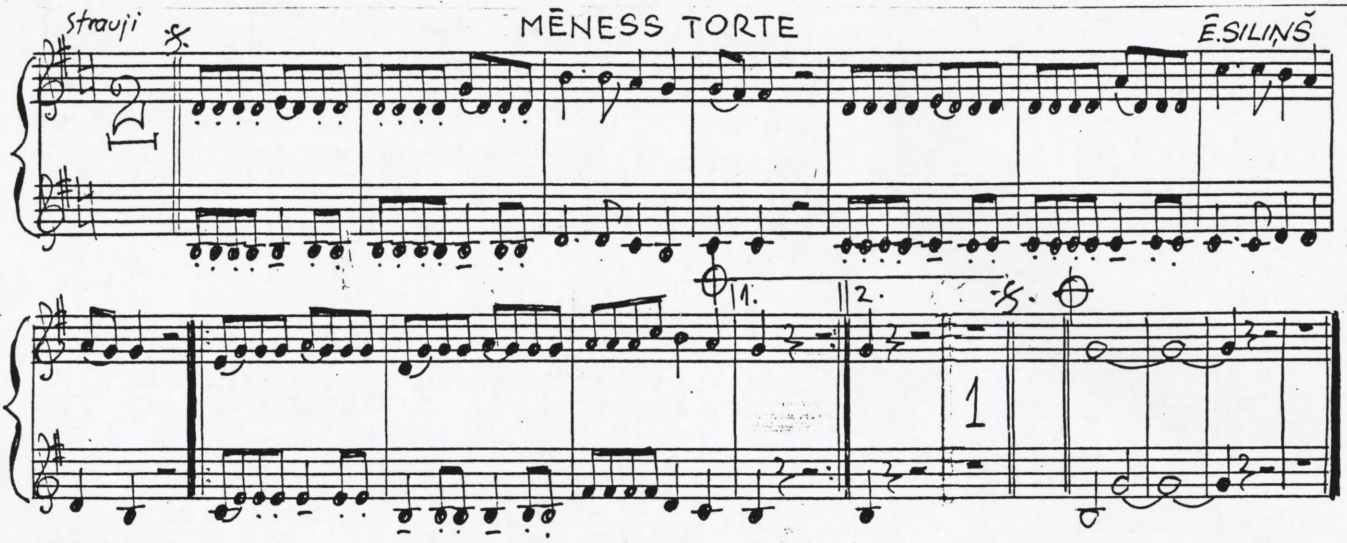

152.

Moderato

F. ŠOLLARS

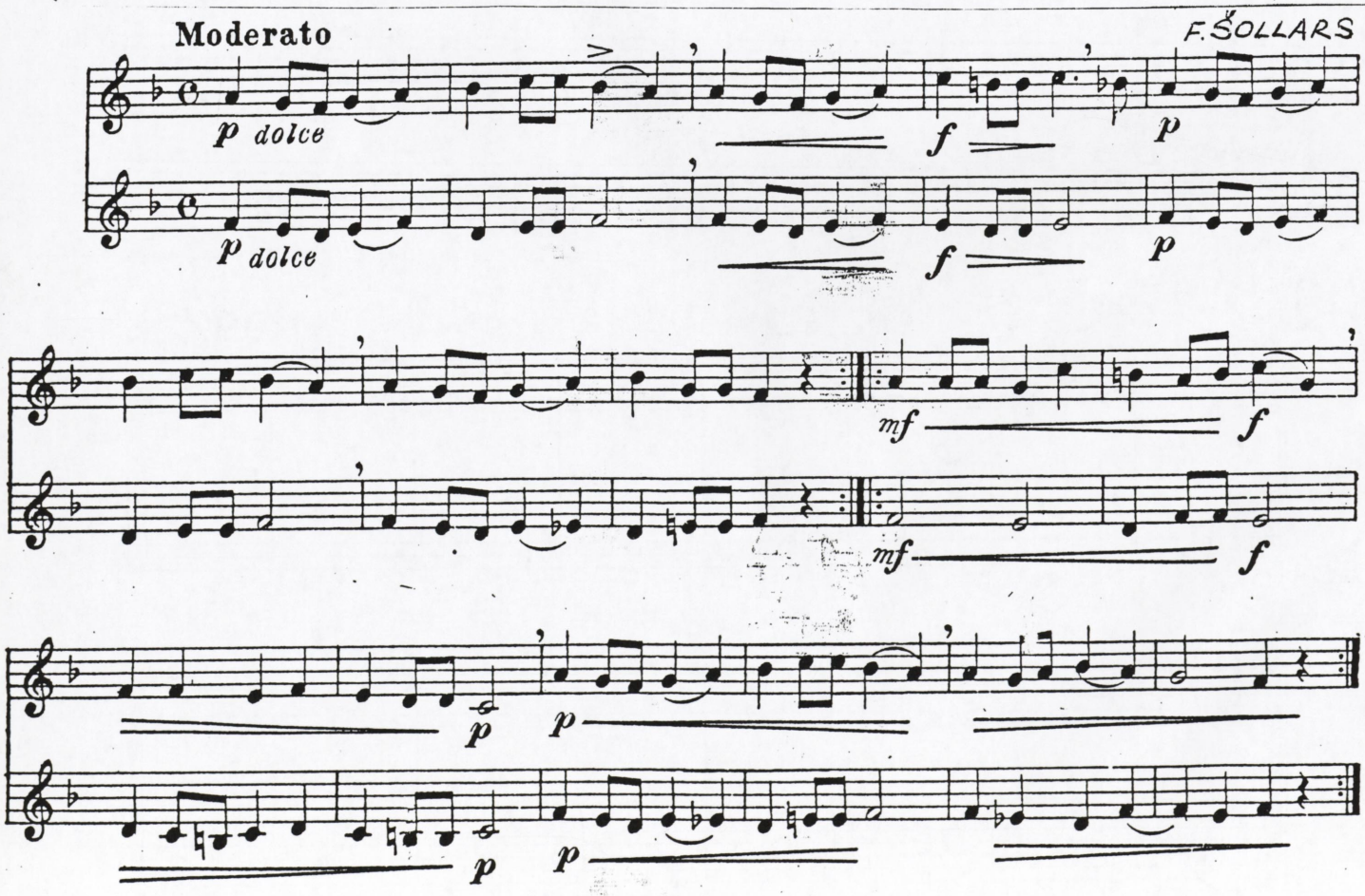

153.

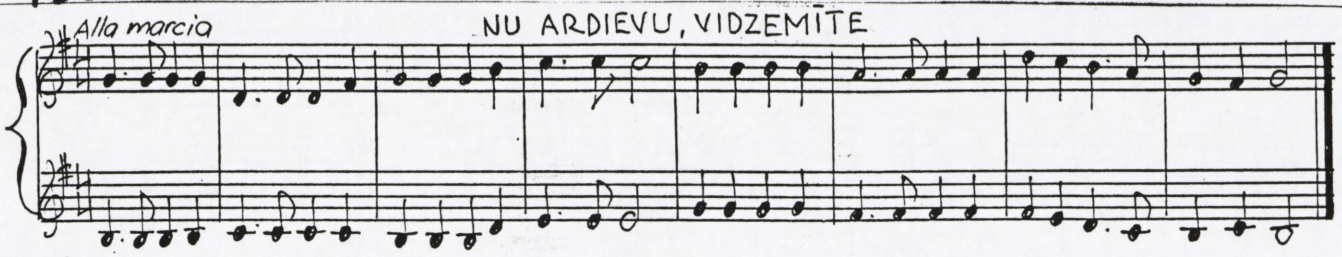

154.

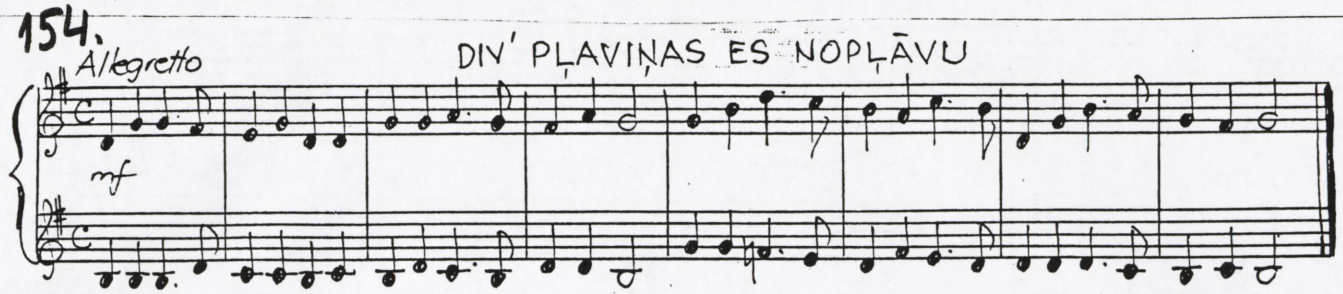

155.

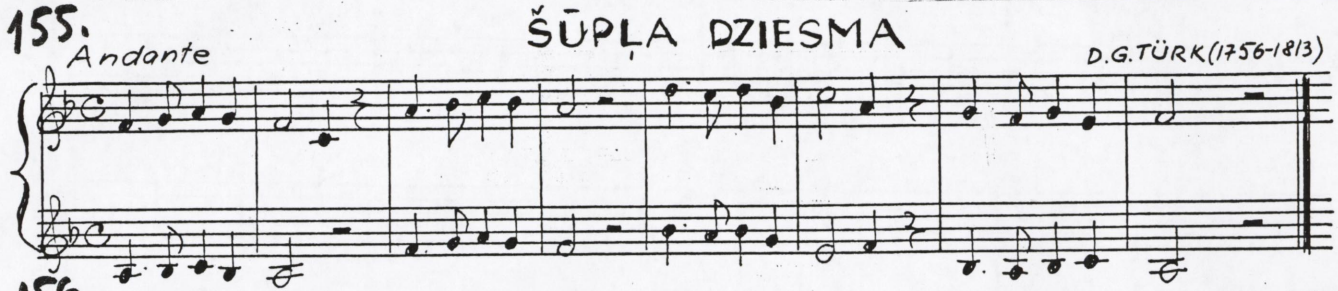

156.

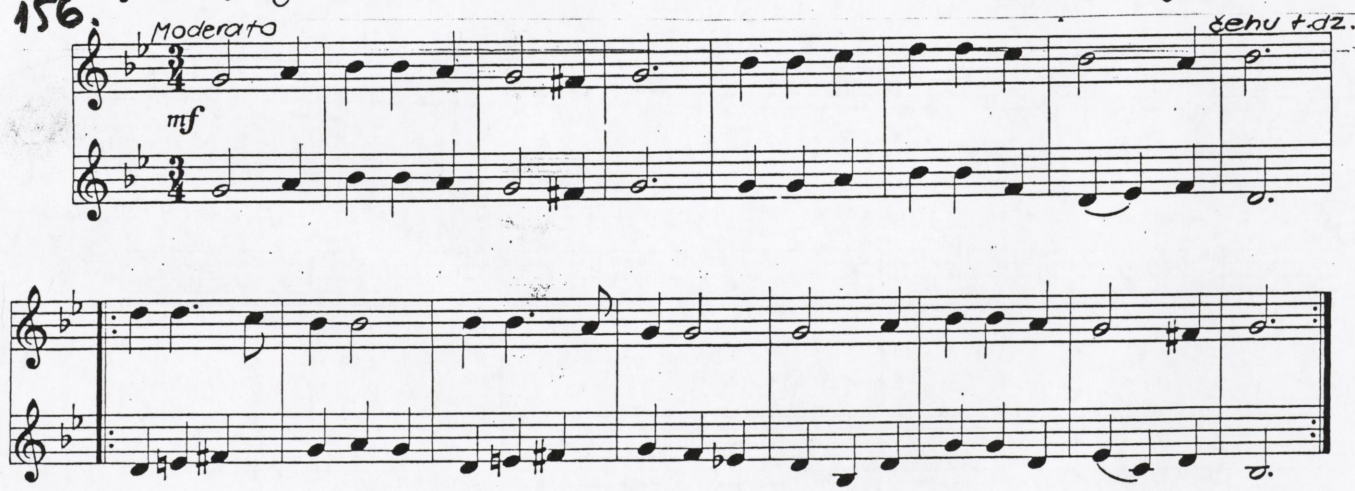

157.

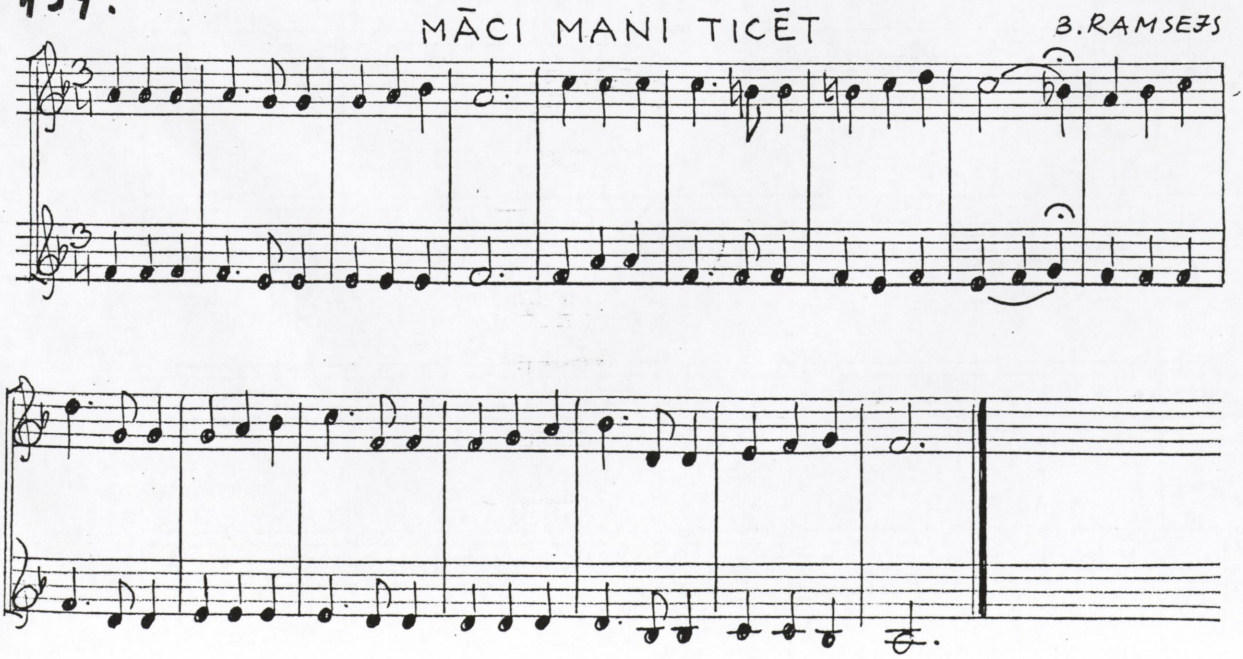

158.

SNIGA SNIEGI, PUTINĀJA

latv. t. dz.

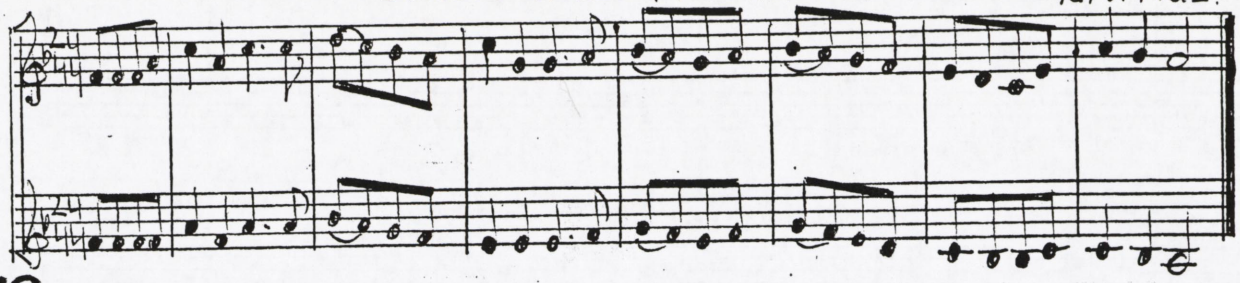

159.

Moderato

ES SAVAI MĀMIŅAI

latv. t. dz. P. Jurjāna apd.

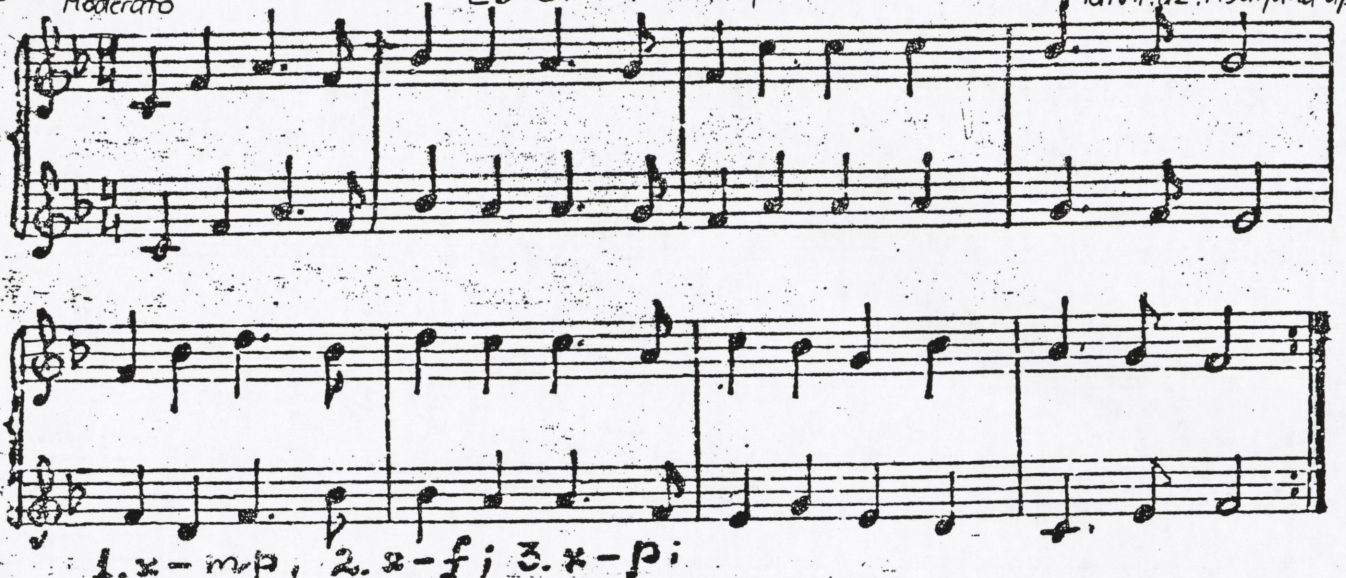

1. x – mp, 2. x – f; 3. x – p.

160.

TU MAZĀ, KLUSĀ BĒTLEME

L. H. REDNERS

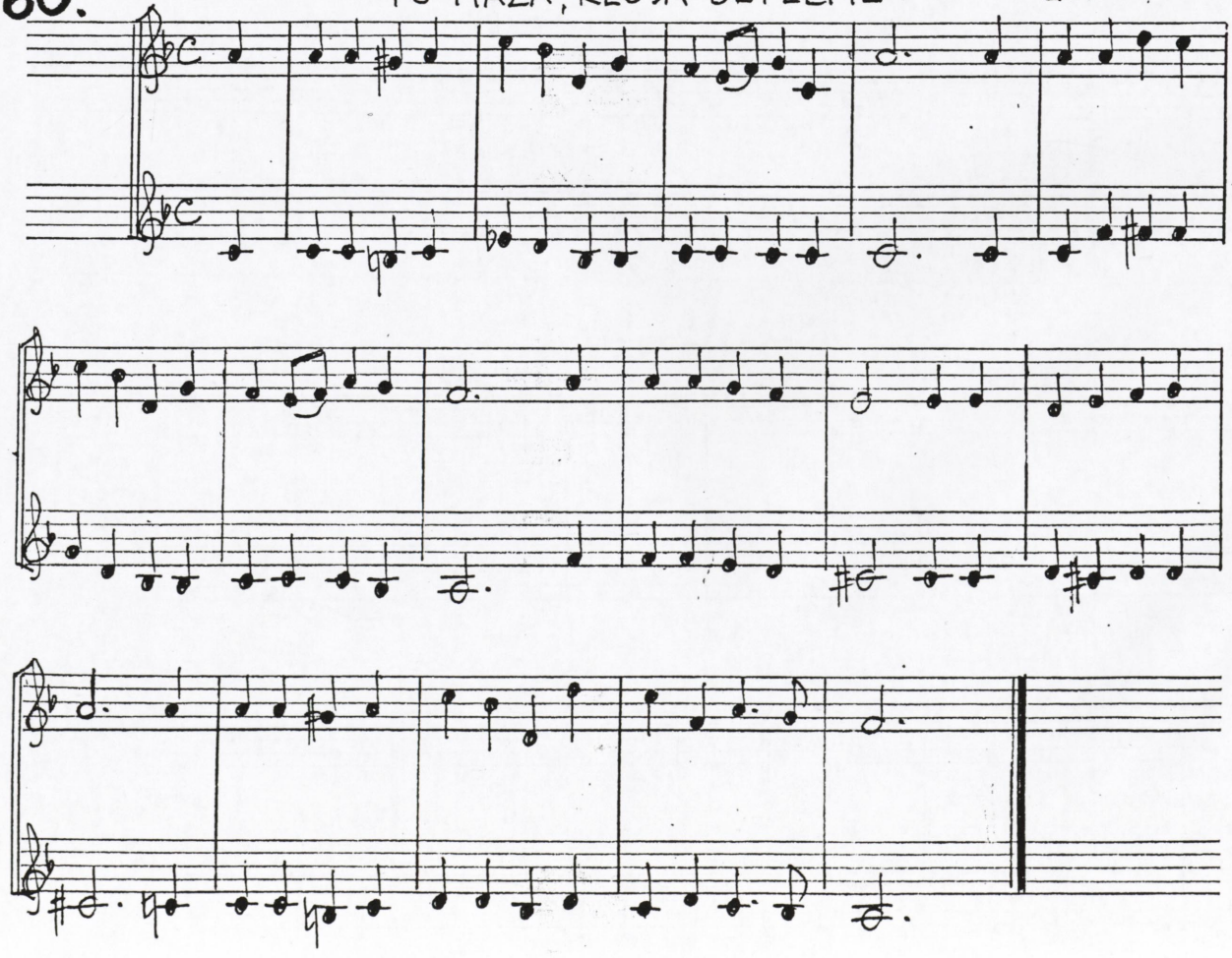

161.

BURVJU ZIEDIŅŠ

L. BĒTHOVENS

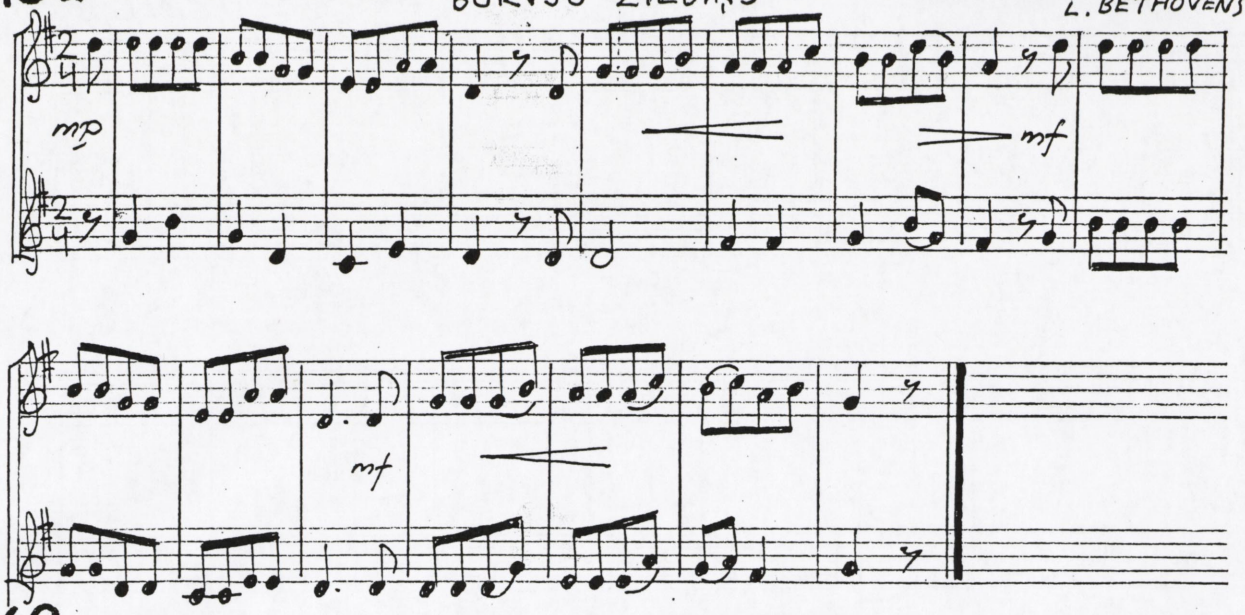

162.

PRIECĪGI ZIEMASSVĒTKI KLĀT

skotu t. dz.

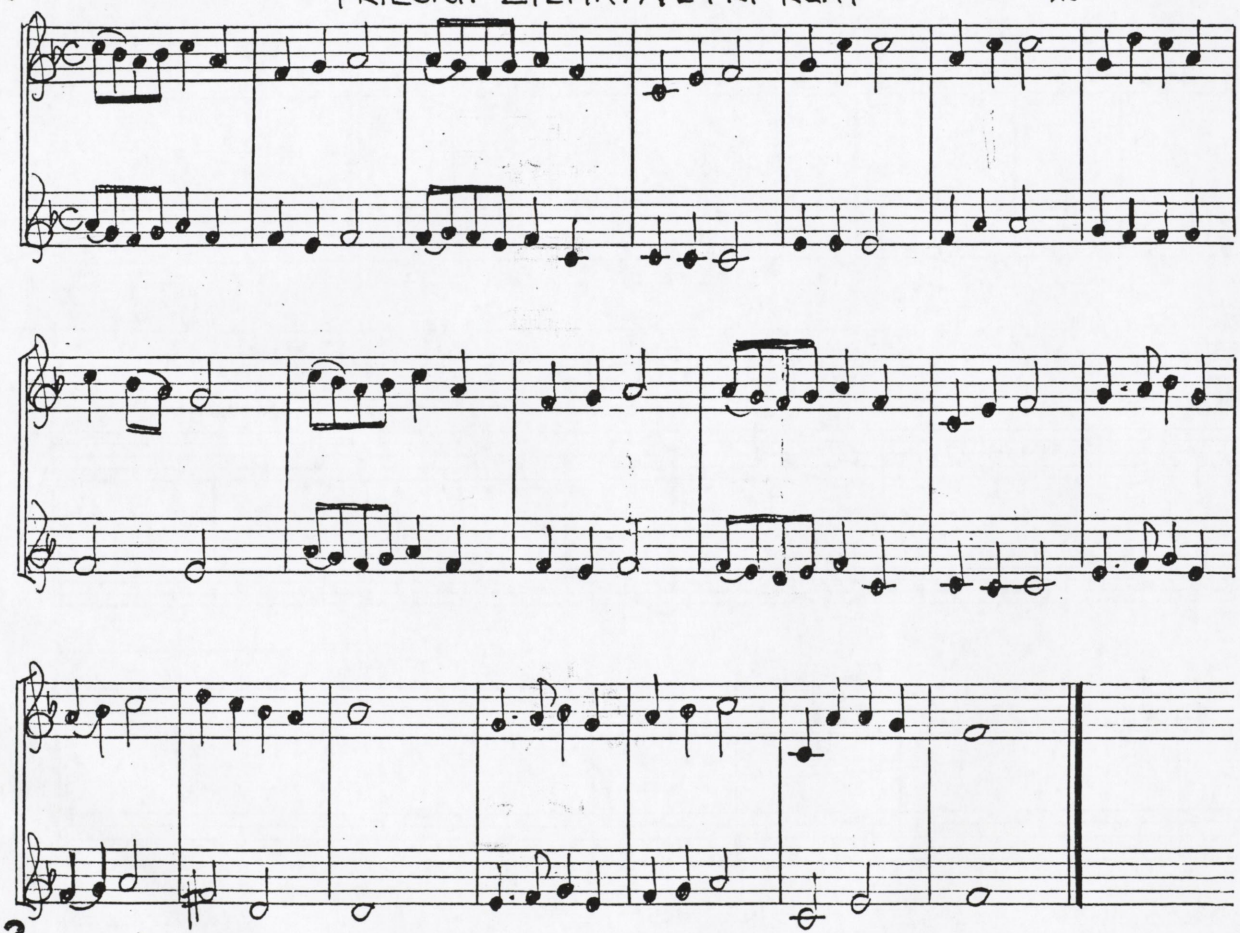

163.

KANONS

Allegro

H. J. KRUMPFERS Volkslied

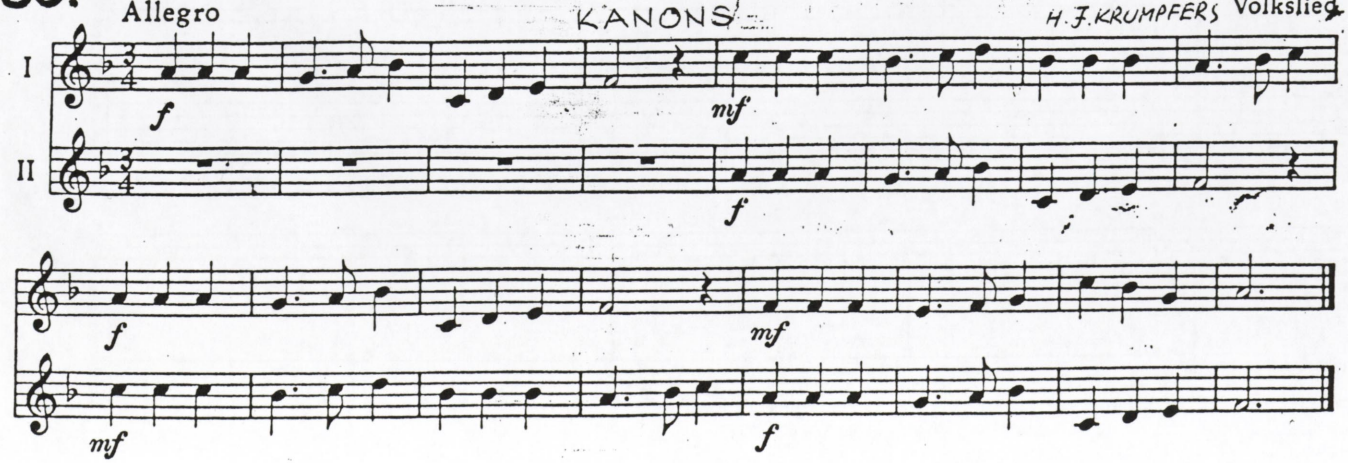

164. SOMIJA J.SIBELIUS

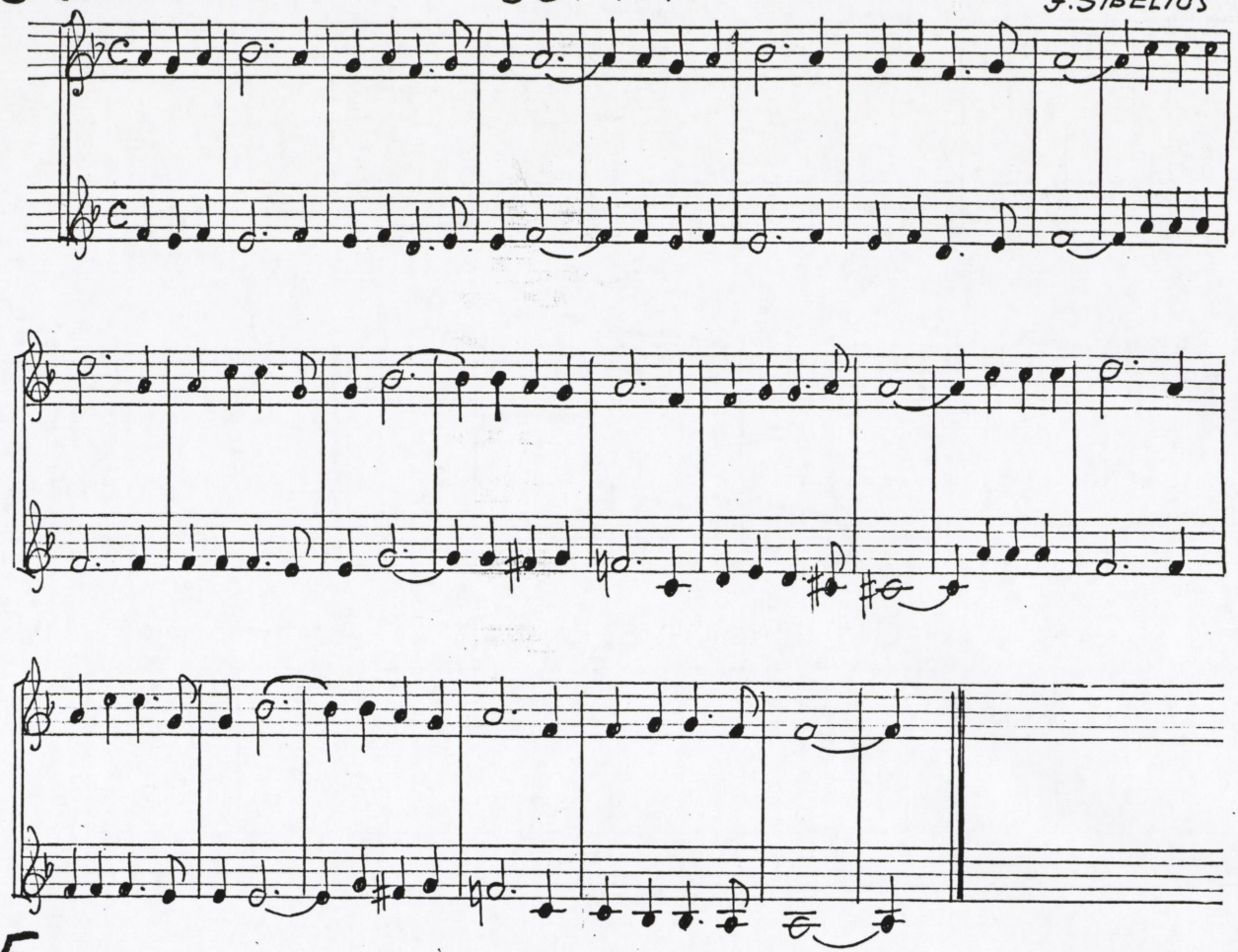

165. SKUMJŠ VALSIS

Vivace 18gs.

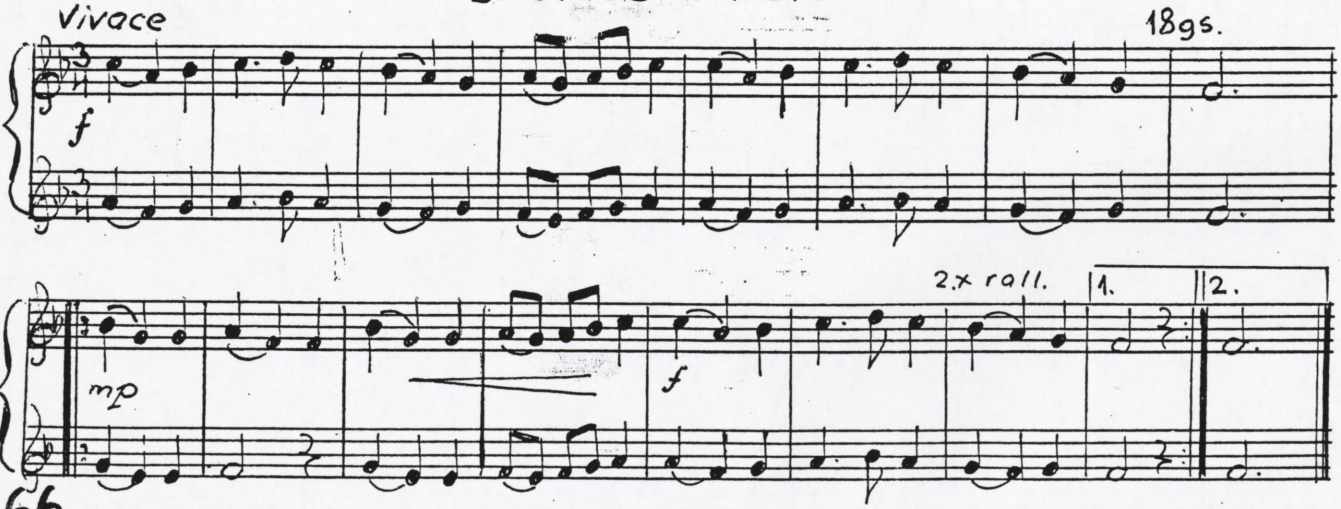

166. KANONS CHEDEVILLE

Allegretto

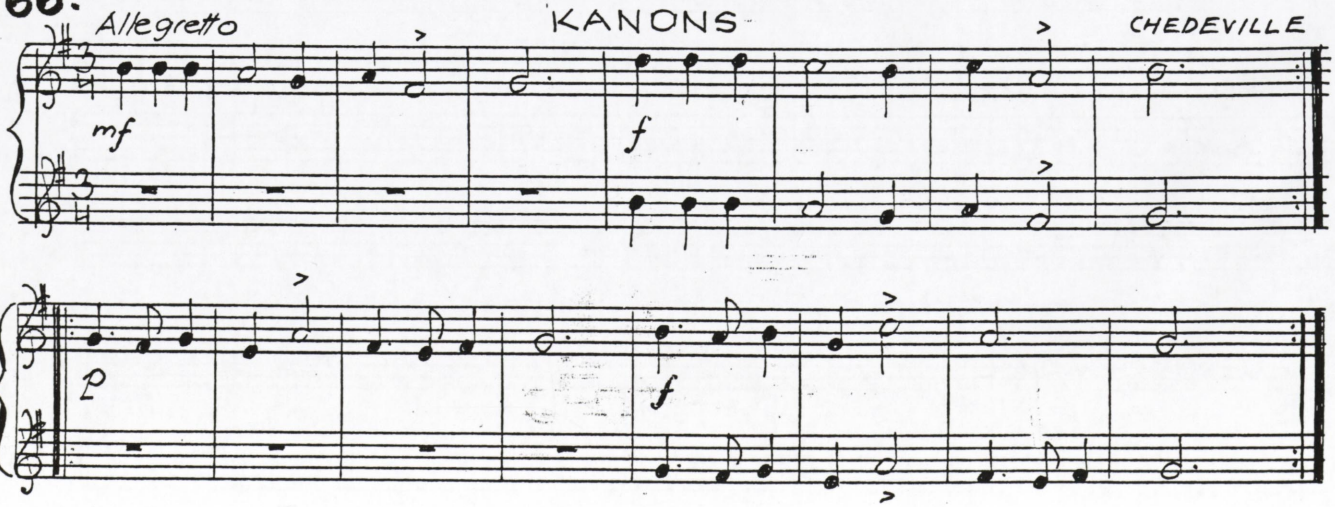

167.

Allegretto — RĪTA AICINĀJUMS — H.J.KRUMPFERS

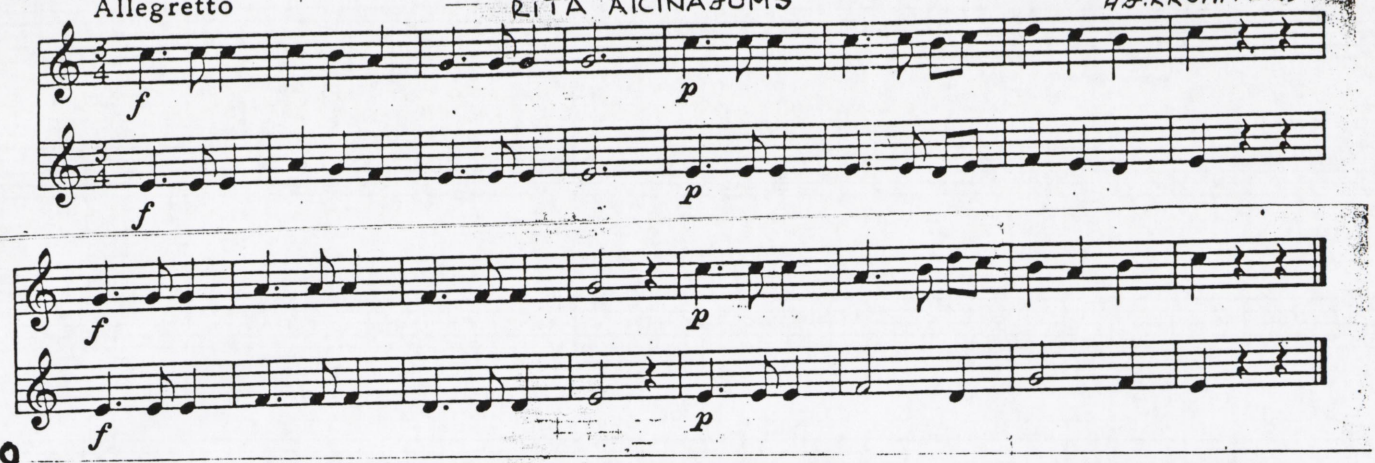

168. Allegretto — DZELTENS MANIS KUMELIŅIS

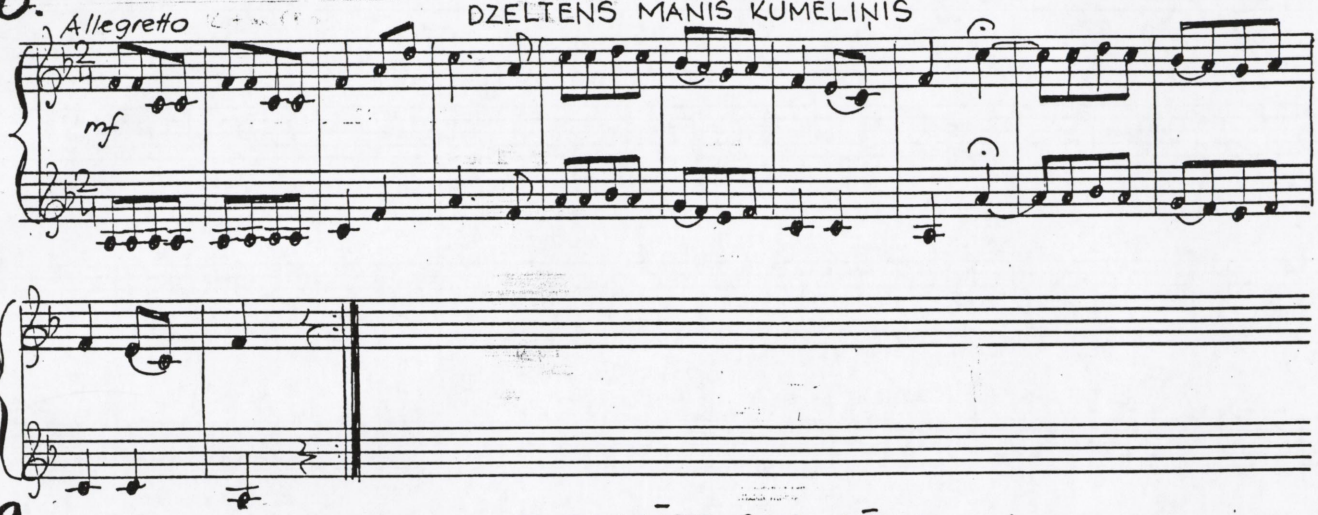

169. Andante — PATI MĀTE SAVU DĒLU

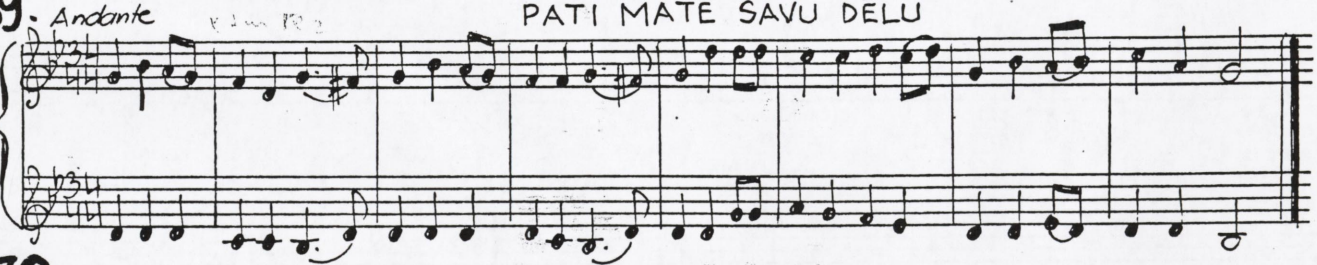

170. Andante — ZVIEDRU TAUTAS DZIESMA

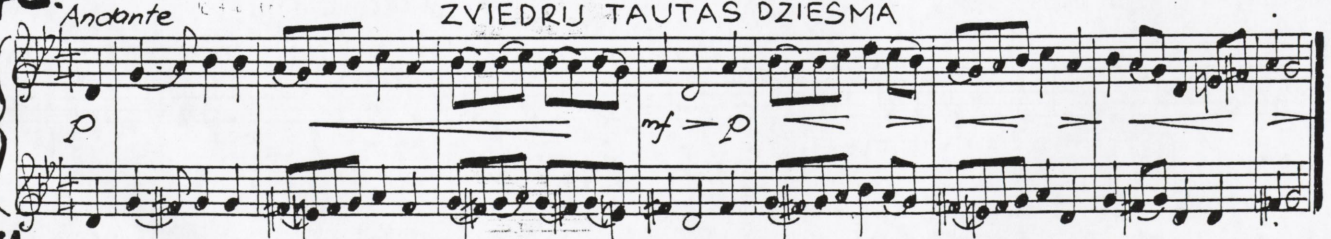

171. Grazioso — VĀCU DEJA — F.ŠŪBERTS

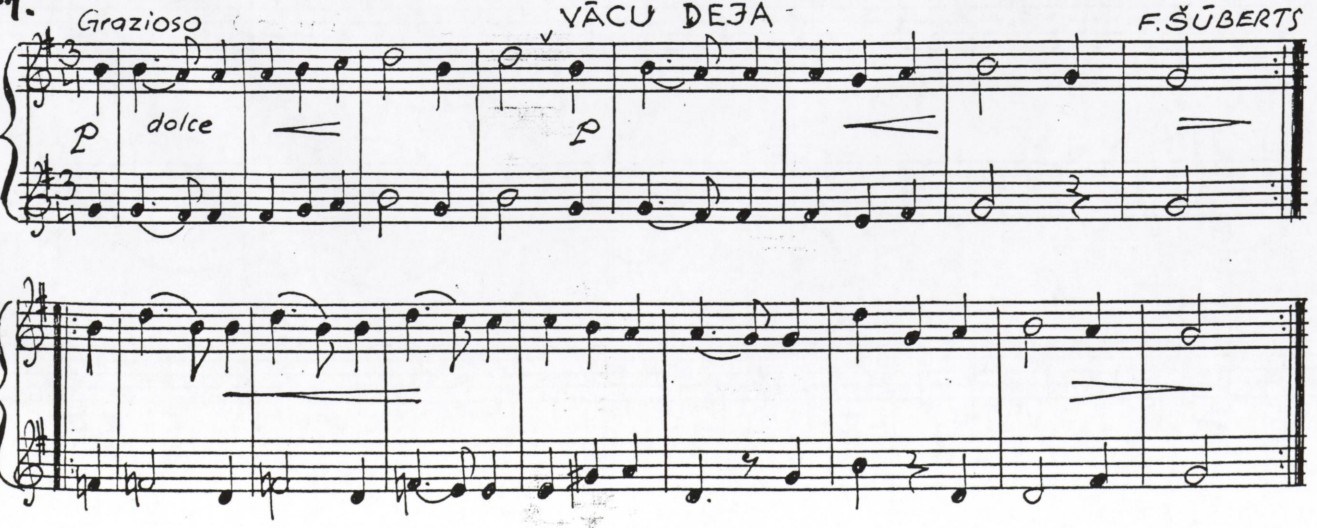

172.

Peter MAI

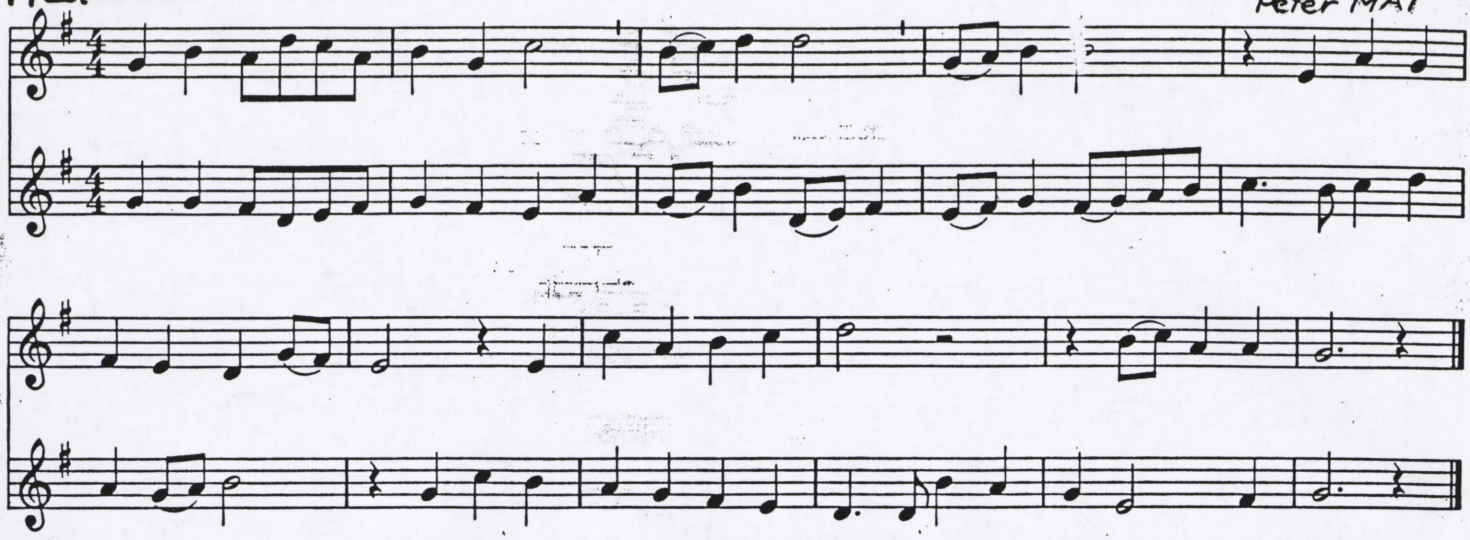

173.

PĒDĒJĀ DEJA

Philipp HAINHOFER

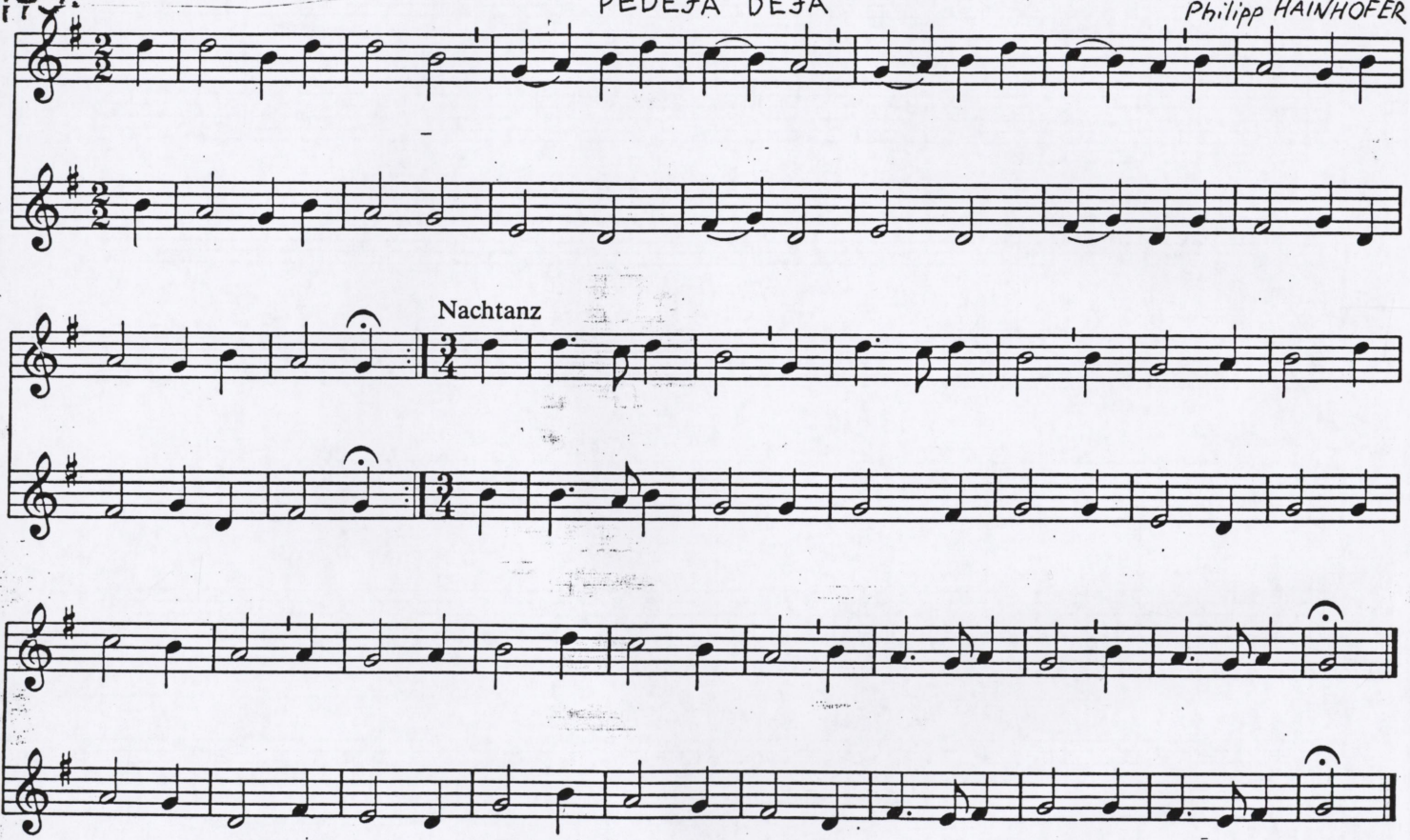

174.

9. SIMFONIJA

/ fināla fragments /

L. BĒTHOVENS

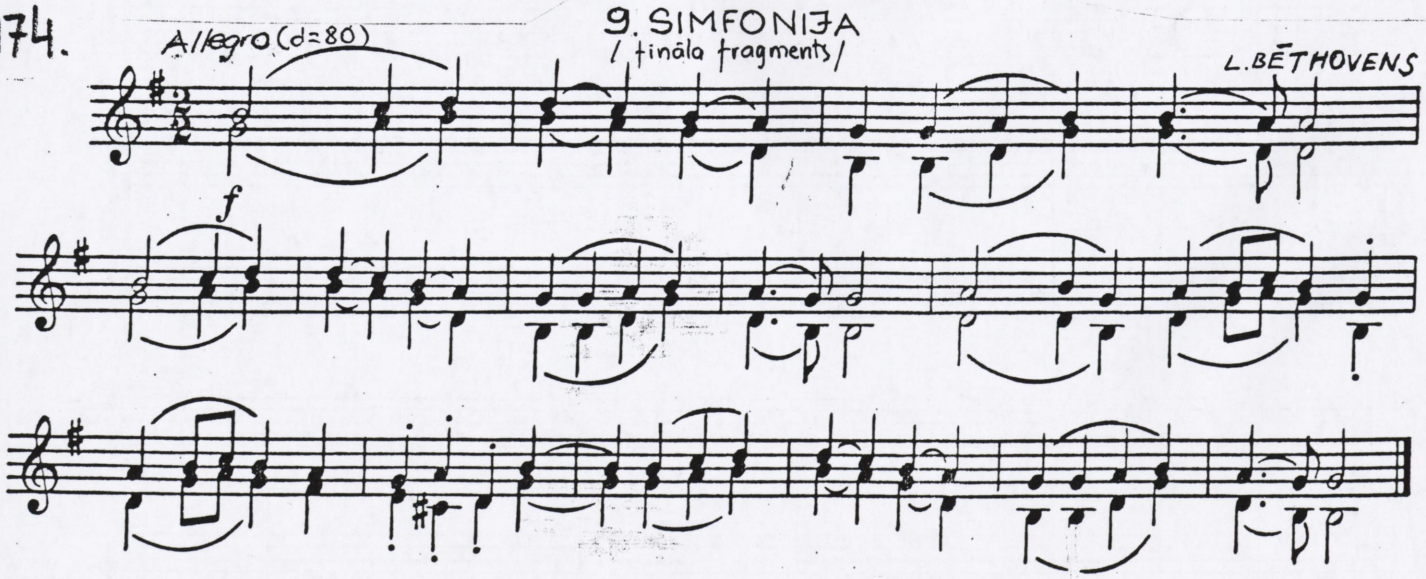

175.

ČIGANU MELODIJA

H. FUNK

176.

Moderato

V. HOSS

177.

Andante

HÄNDEL

rall.

178.

Allegro moderato

G.HENDELIS

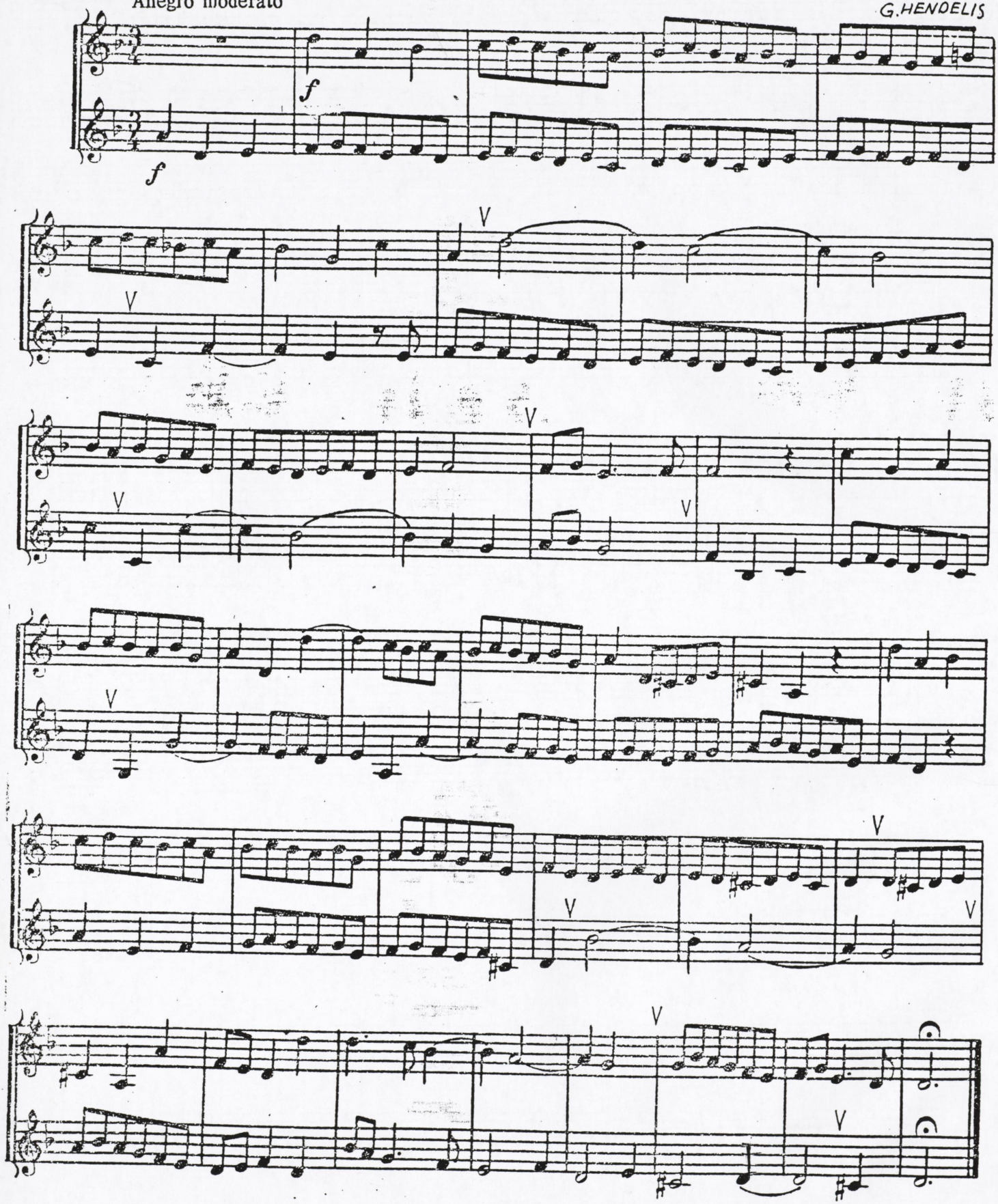

179.

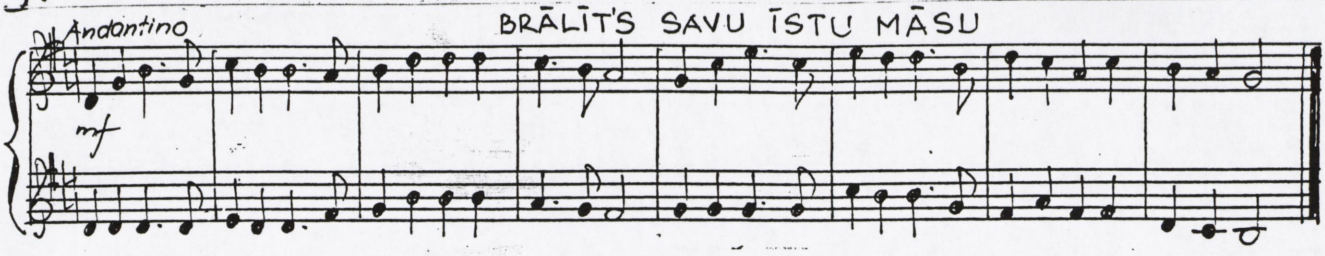

180.

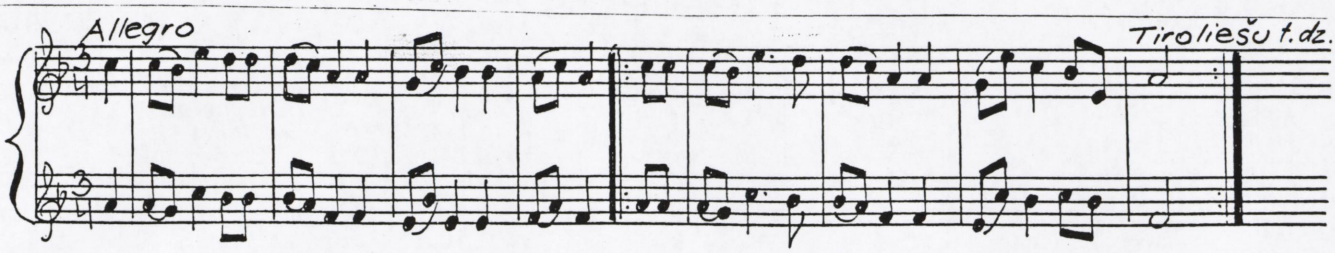

181.

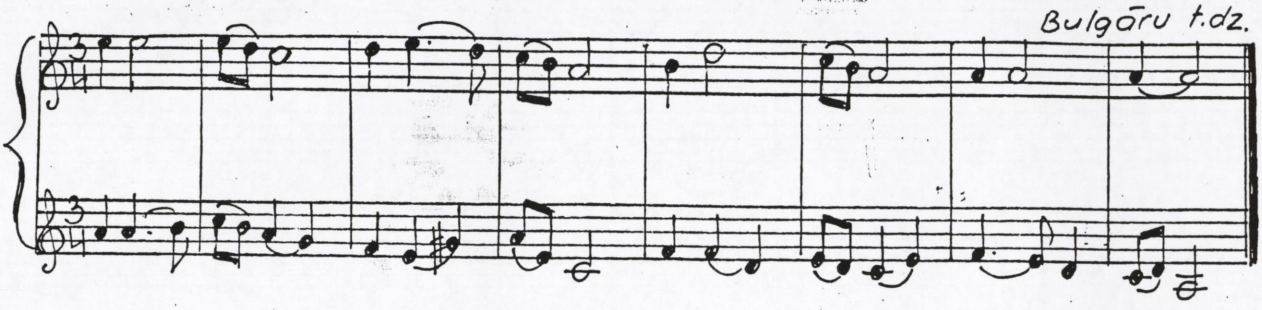

182.

Kanon 2-głosowy

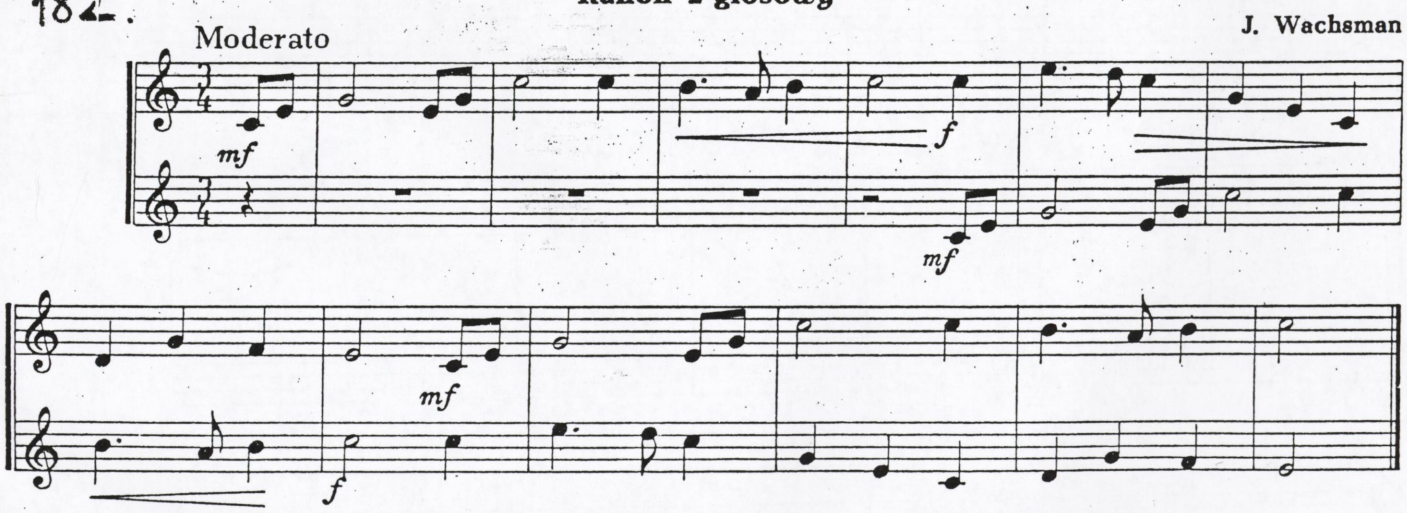

183.

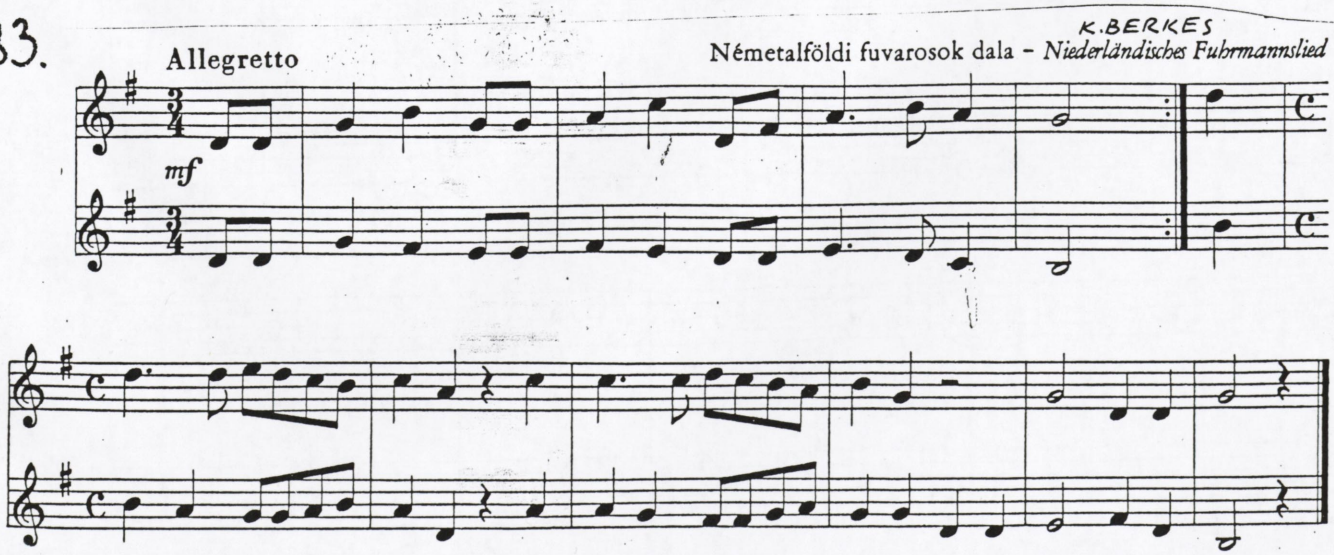

184.

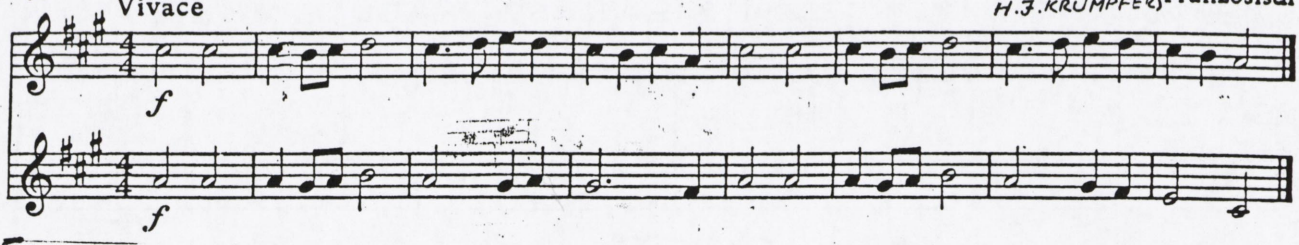
Vivace
H.J.KRUMPFERS französisch
f
f

185.

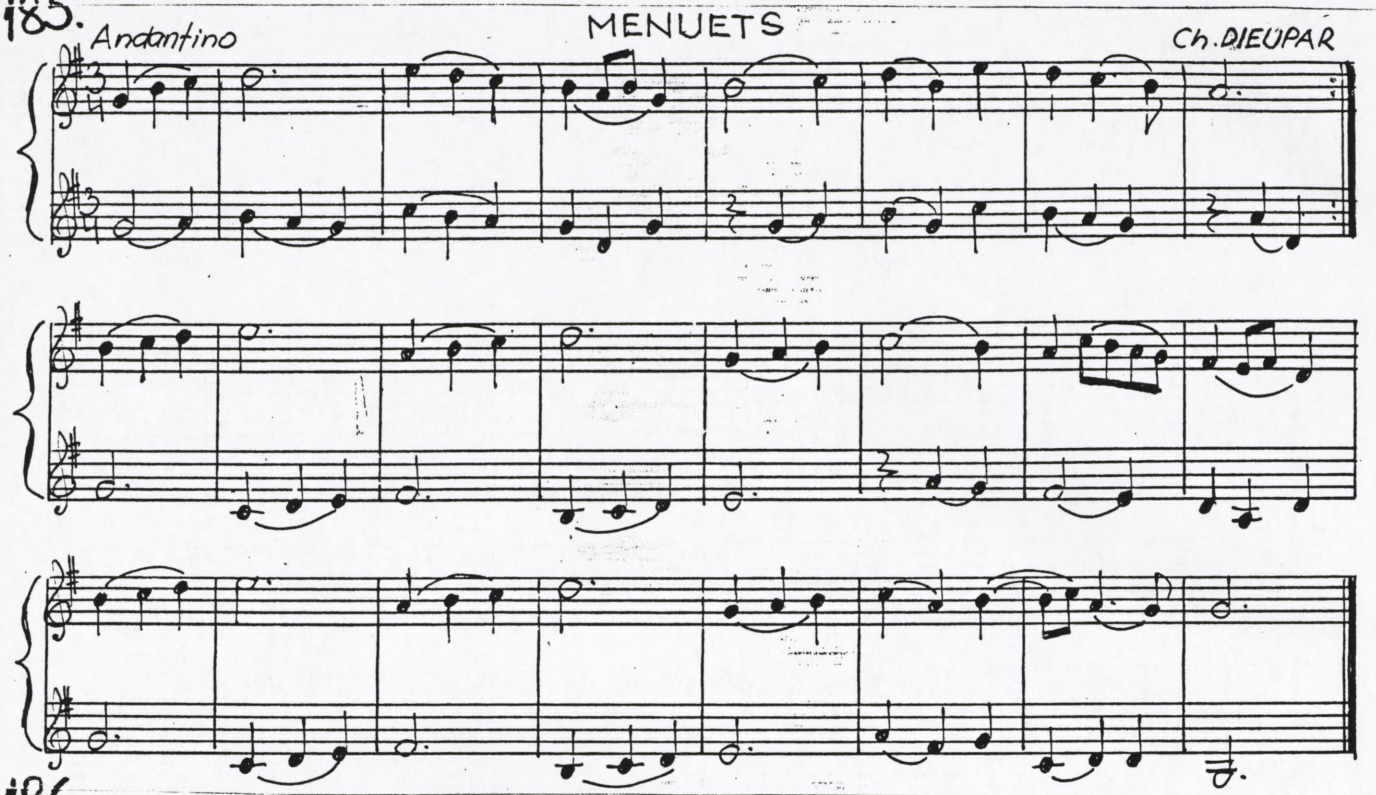
Andantino
MENUETS
Ch.DIEUPAR

186.

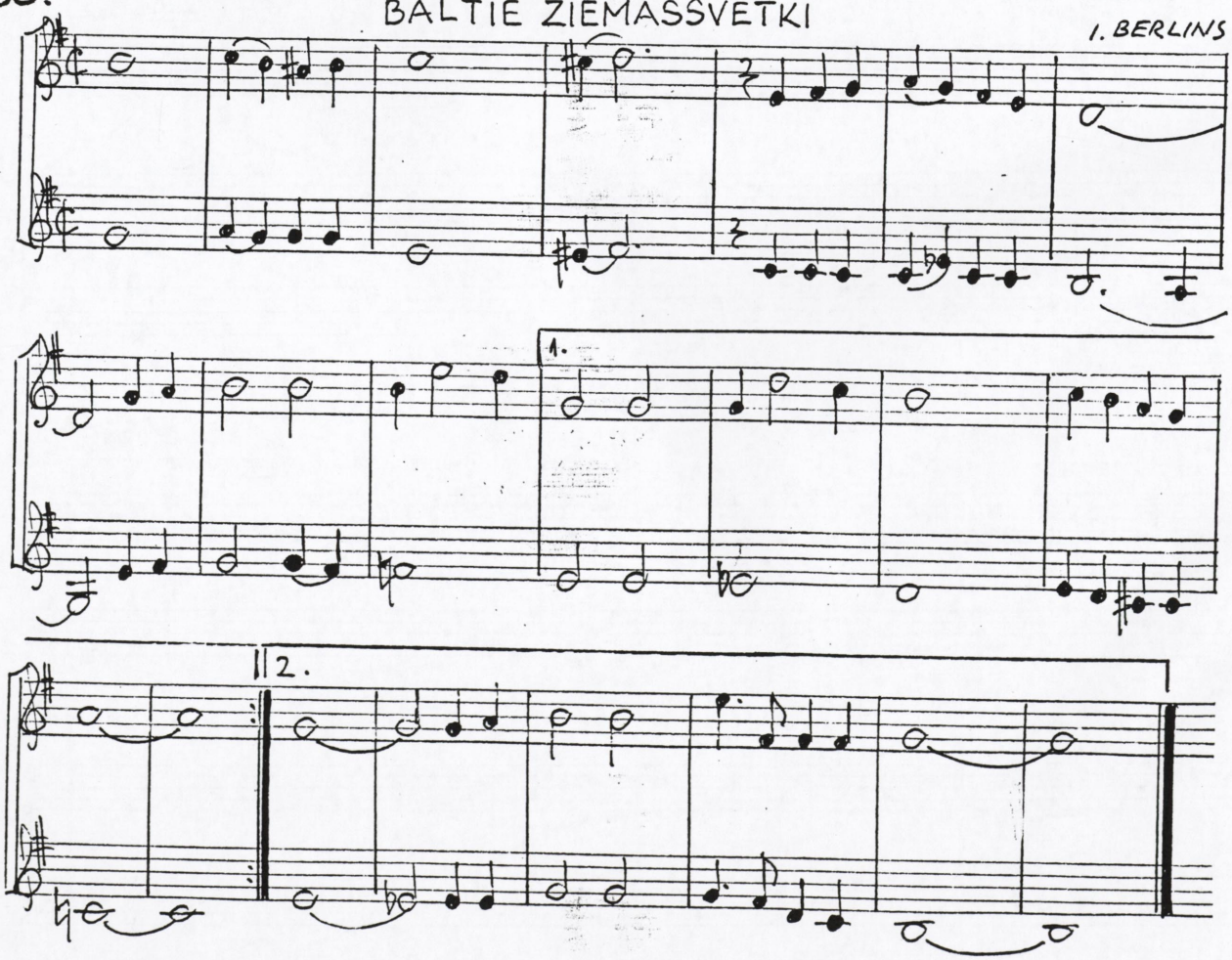
BALTIE ZIEMASSVĒTKI
I. BERLINS
1.
2.

187.

GĀJIENA DZIESMA

Tempo di marcia

L.BĒTHOVENS

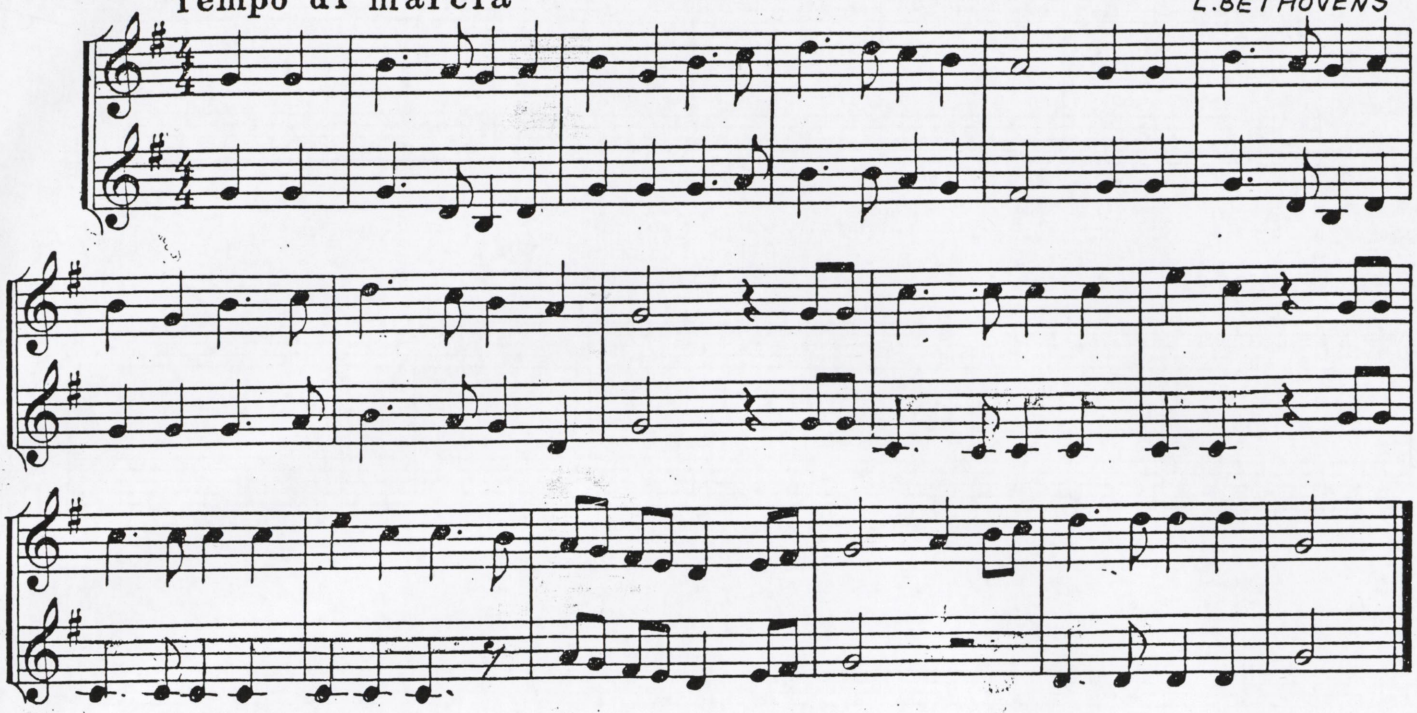

188.

GARĪGA DZIESMA

BORTNIANSKY

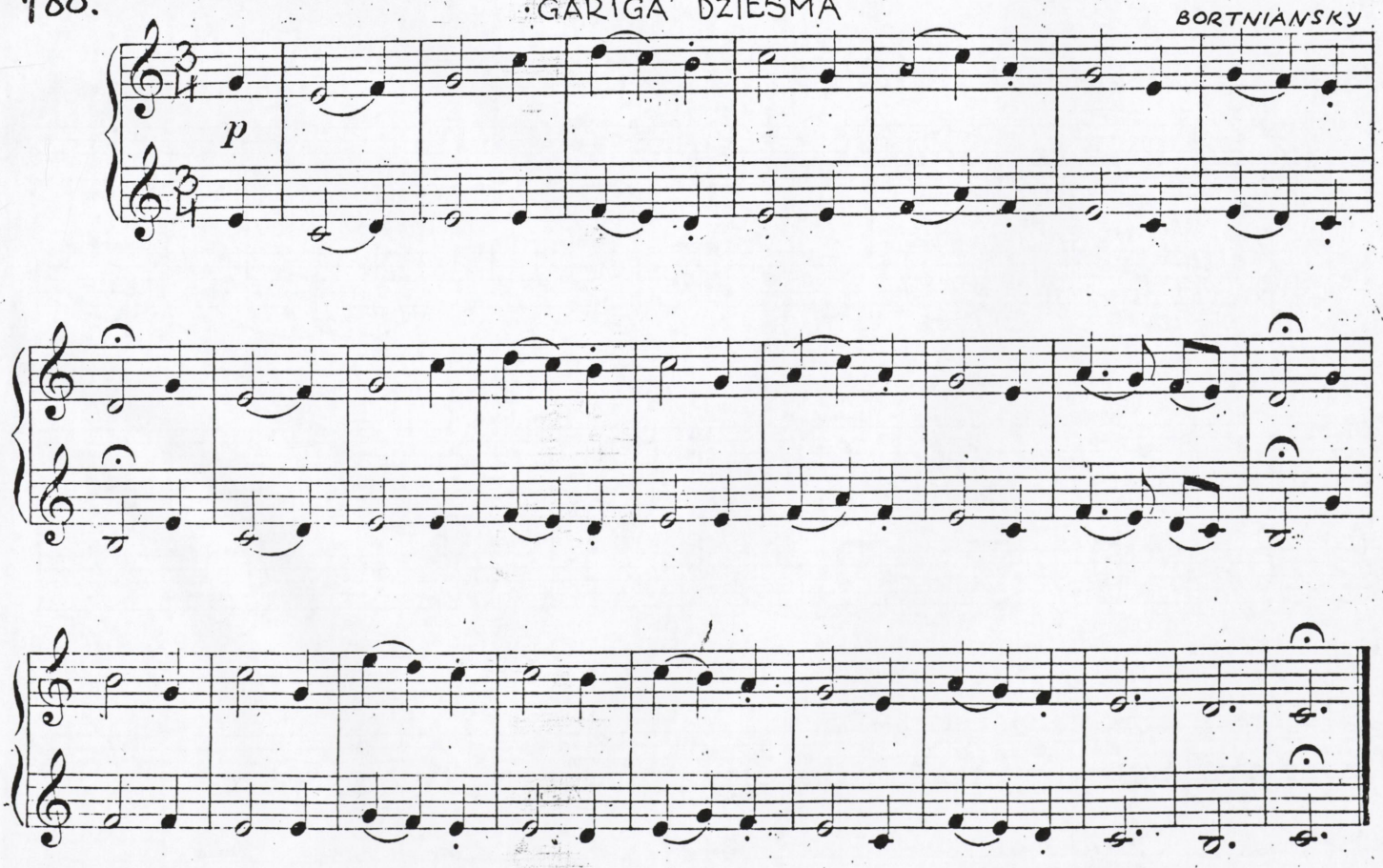

189.

Allegro

W. A. MOZART zenekari részlet a „Figaro házassága”-ból
A. d. Oper „Die Hochzeit des Figaro” von W. A. MOZART

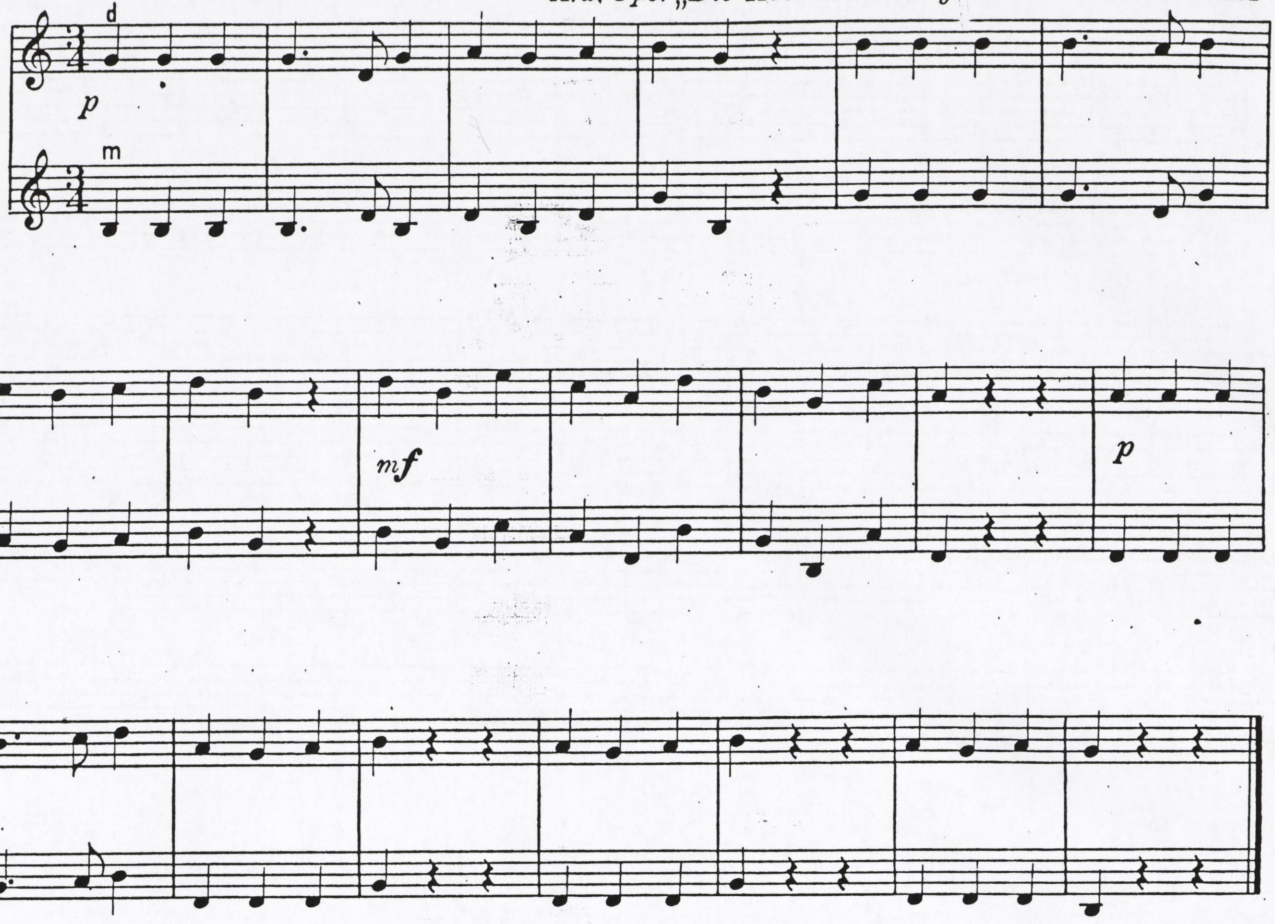

190.

Andante.

VĀCU TAUTAS DZIESMA

ar. A. F. BAGANTZ

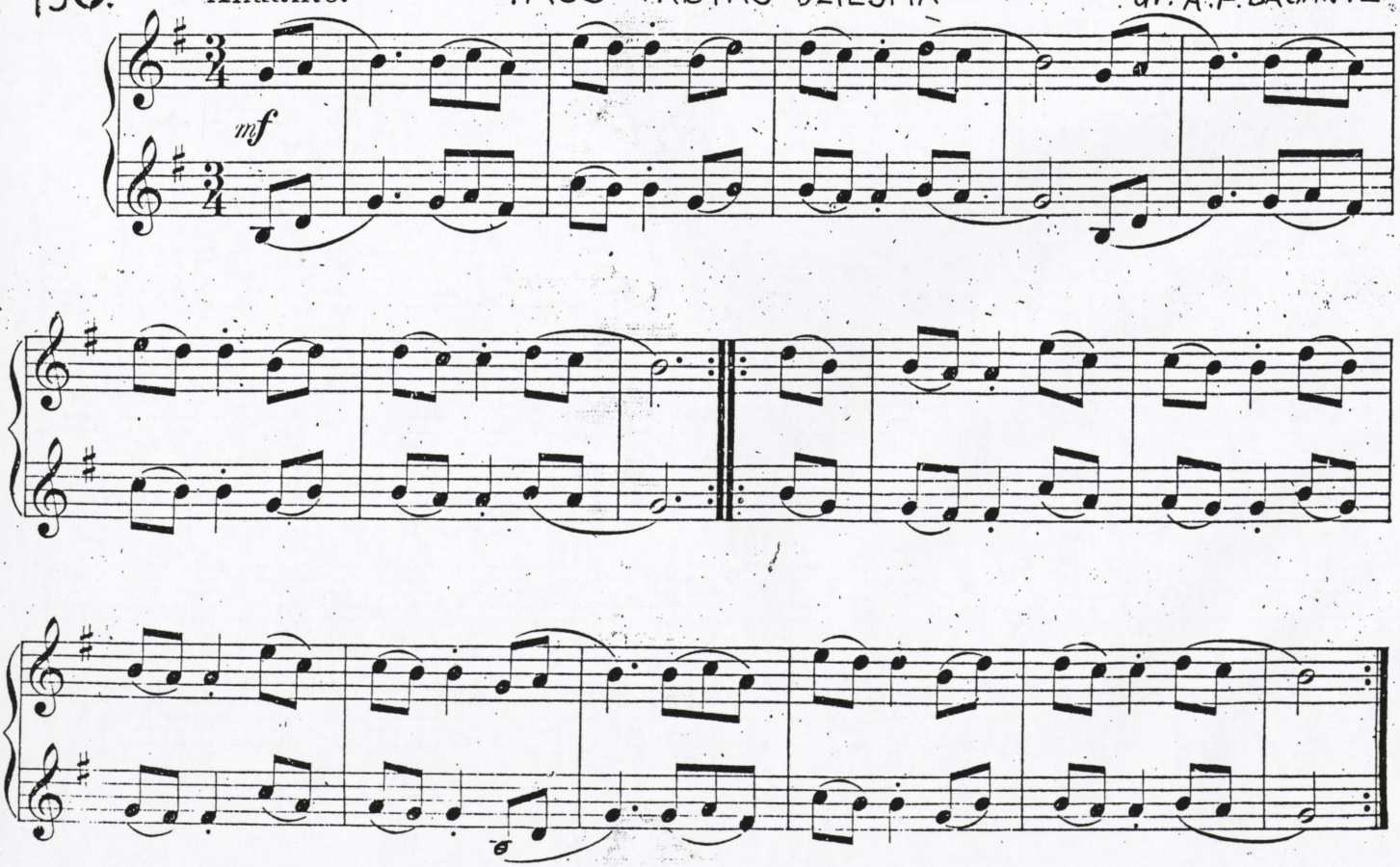

191.

V. MURZINS

Moderato. Cantabile ♩=92

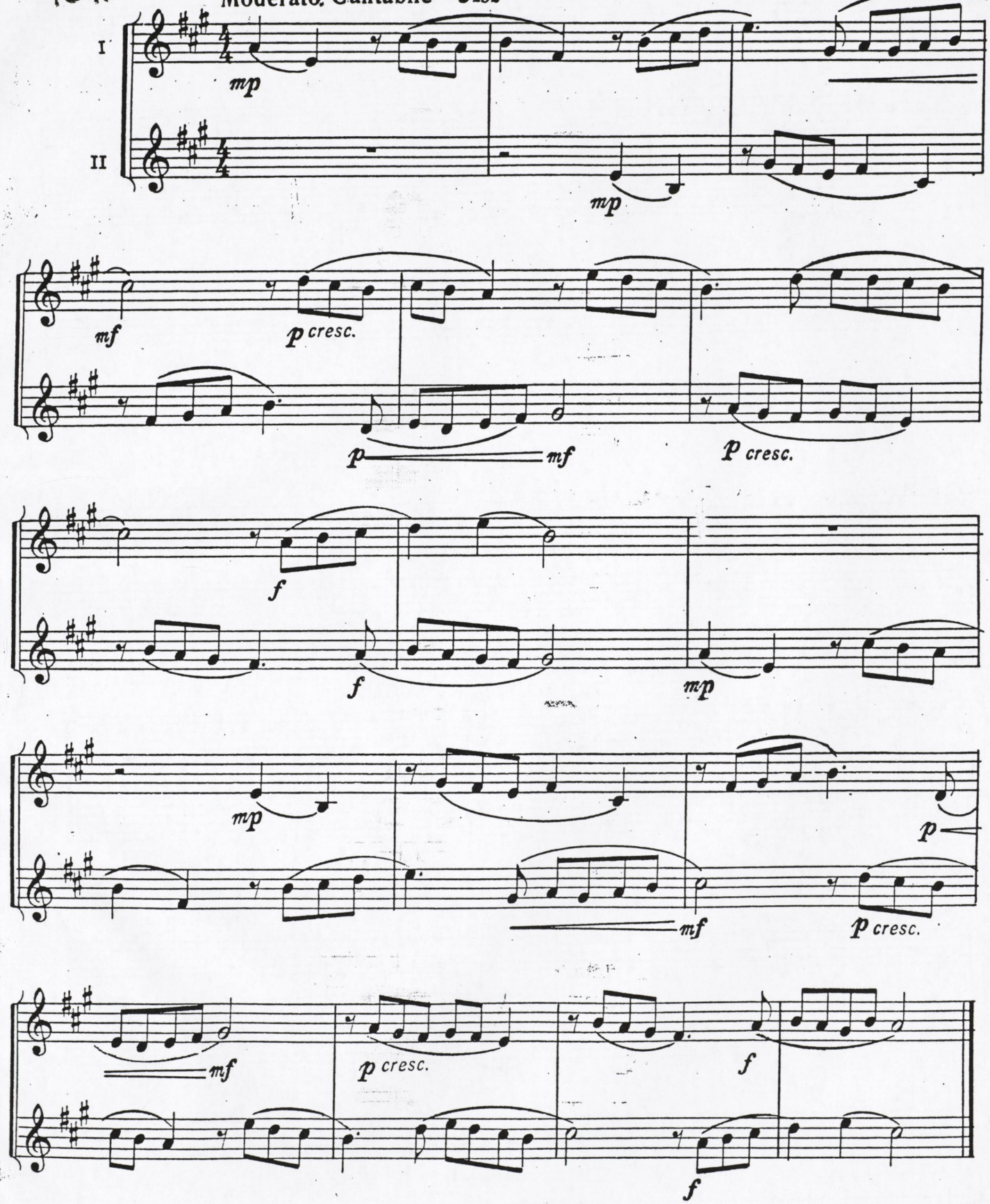

192.

Tempo di Minuetto

J. Krieger
(1651—1735)

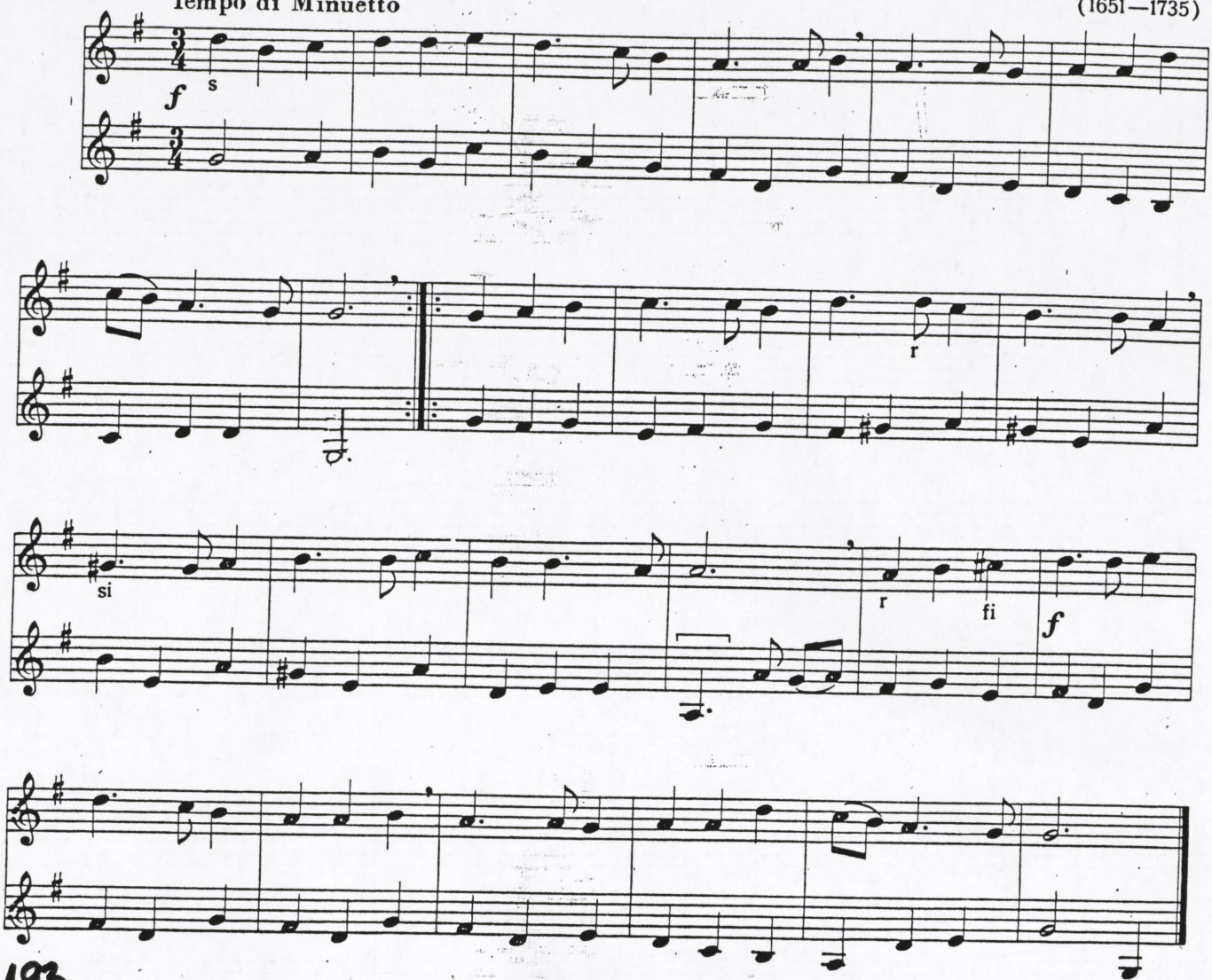

193.

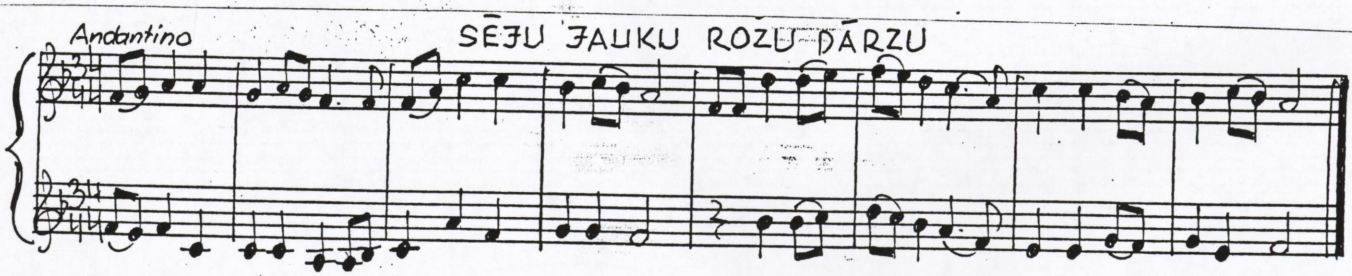

194.

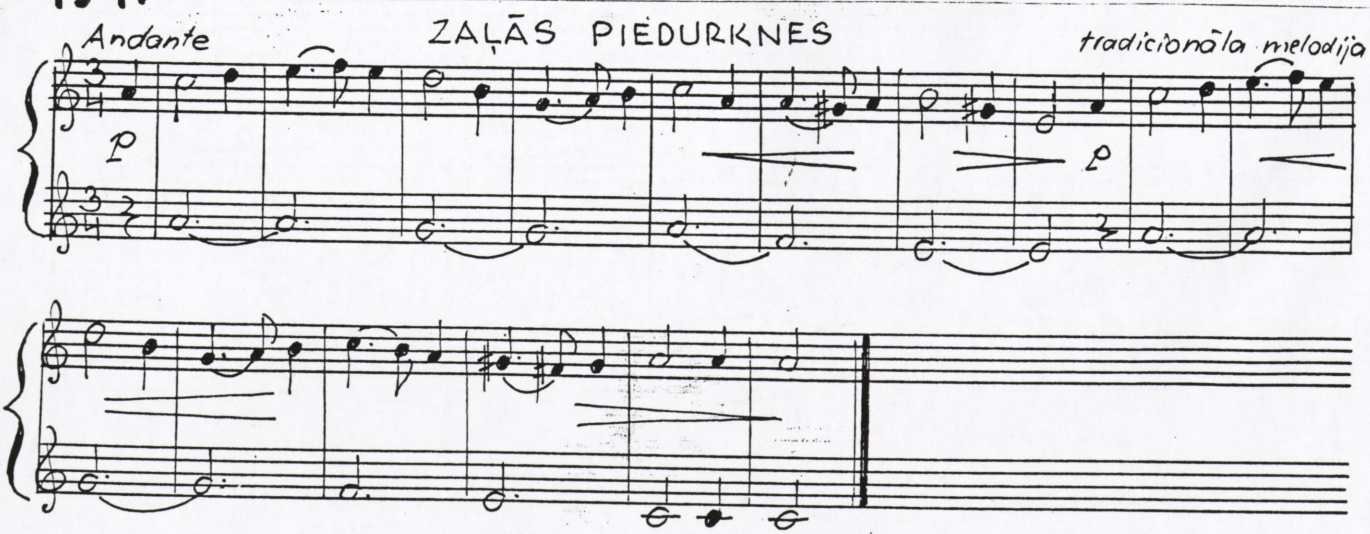

195.

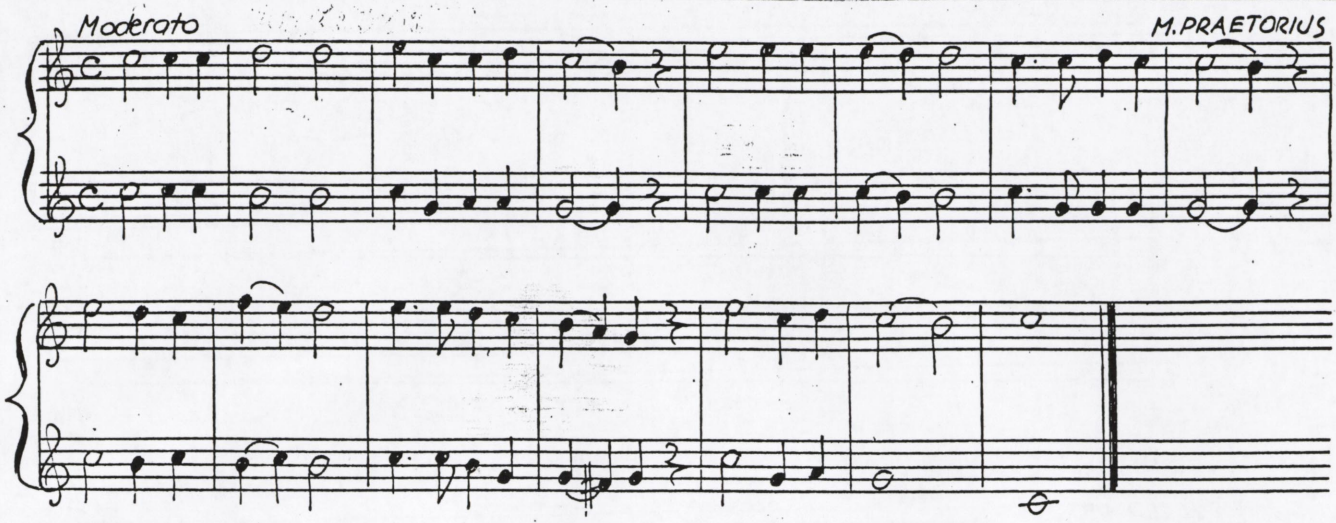
Moderato
M. PRAETORIUS

196.

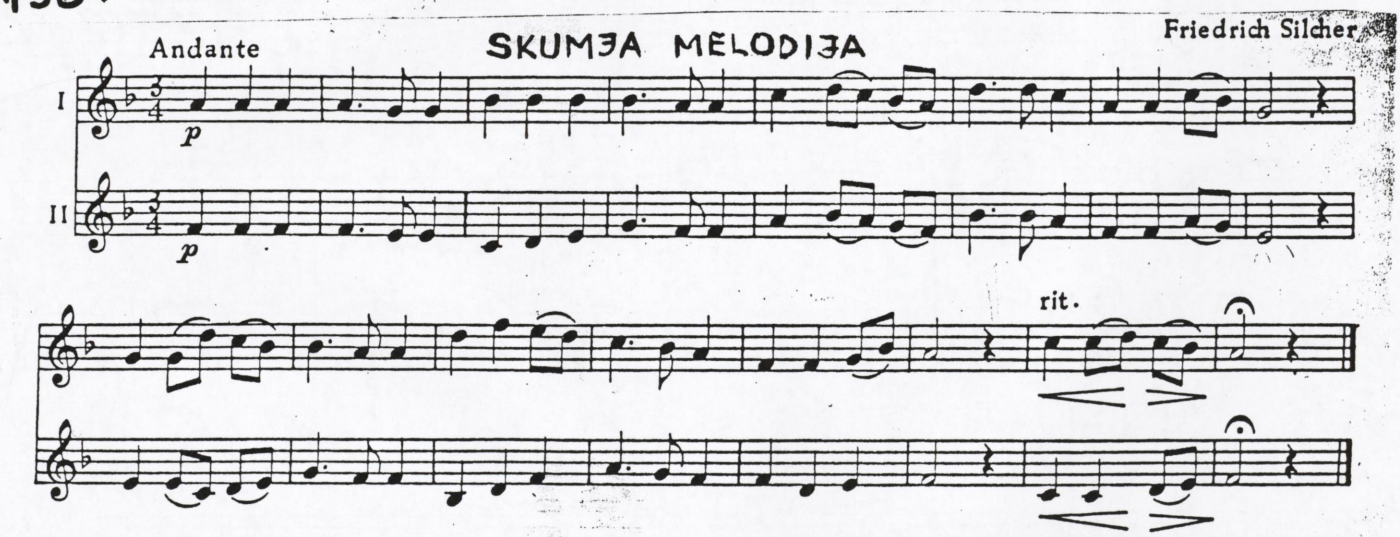
Andante
SKUMJA MELODIJA
Friedrich Silcher
I
II
p
p
rit.

197.

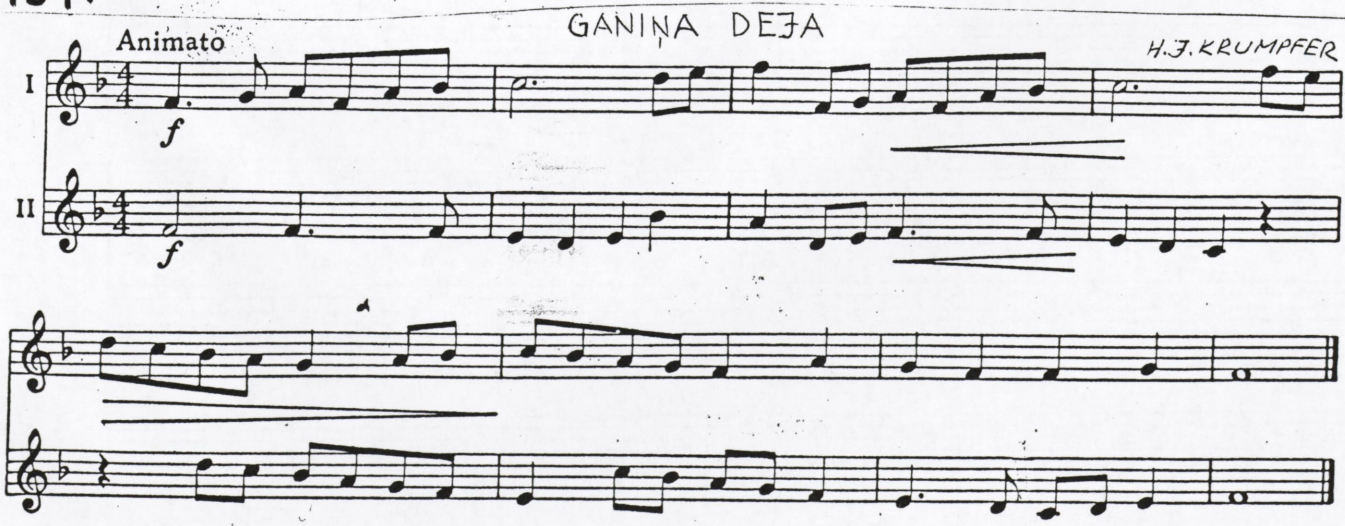
Animato
GANIŅA DEJA
H.J. KRUMPFER
I
II
f
f

198.

Andantino (♩= 69)

SARABANDA

Johann Pachelbel

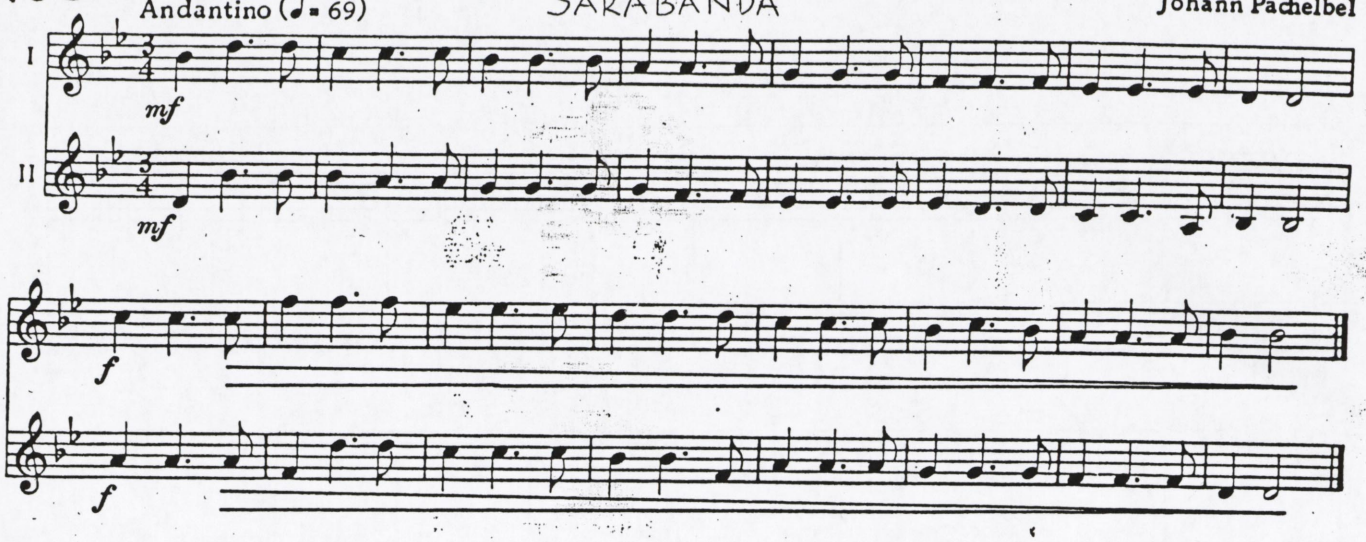

199.

Andante moderato.

VĀCU TAUTAS DZIESMA

arr. A.F. BAGANTZ

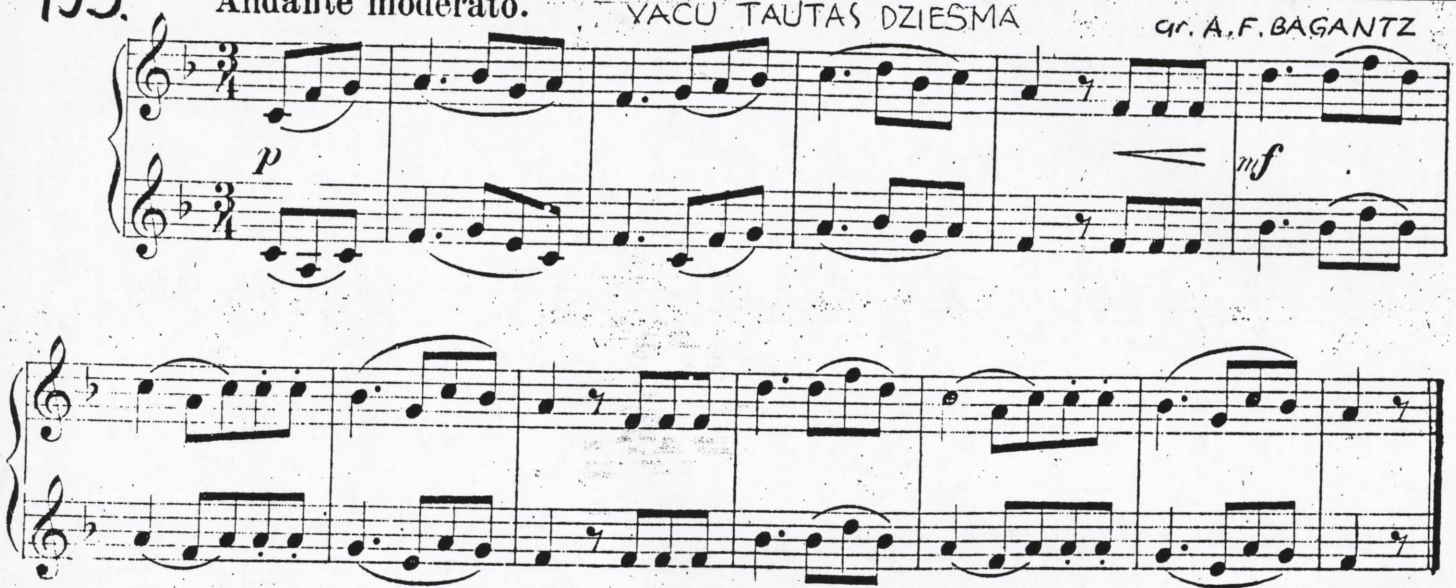

200.

Moderato

RONDO

SUSATO

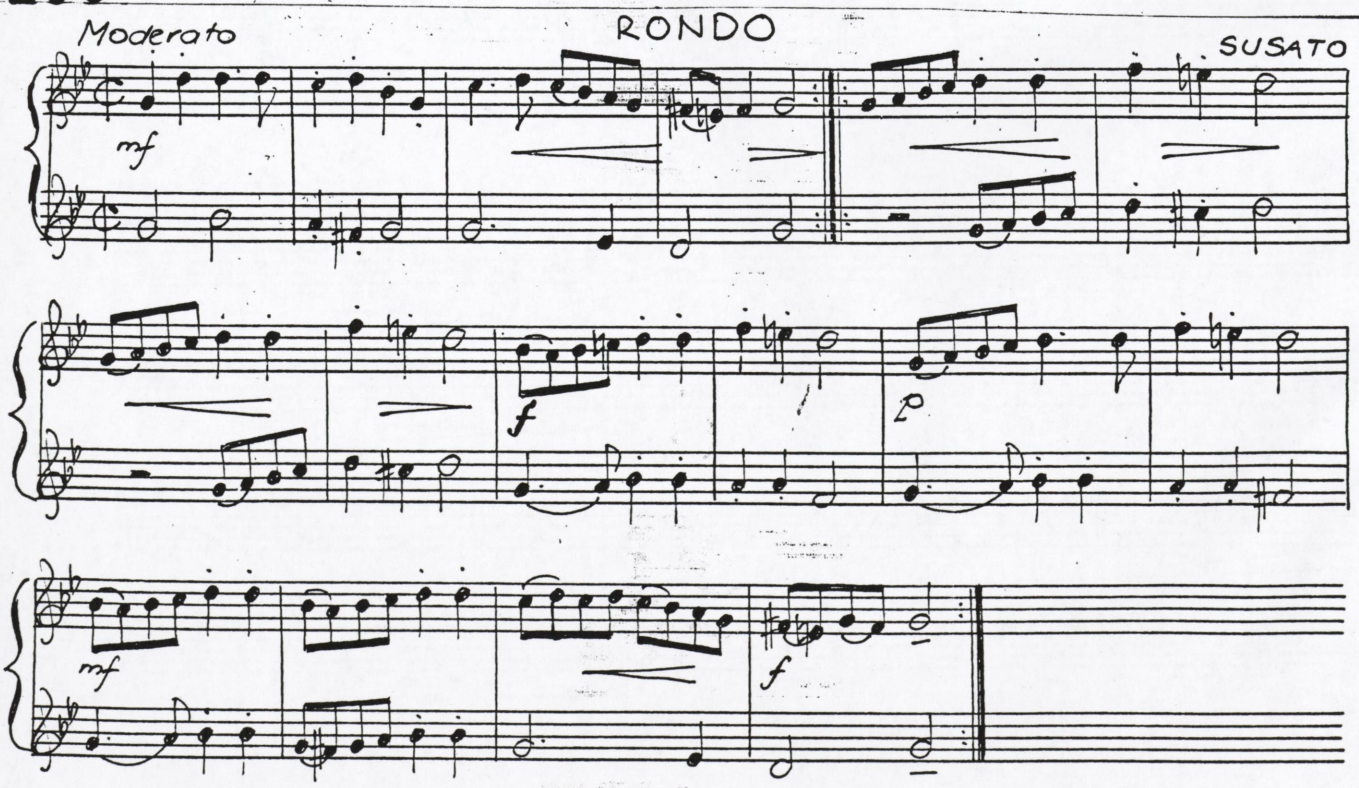

201. Moderato

MARSS

MELHIOR FRANCK

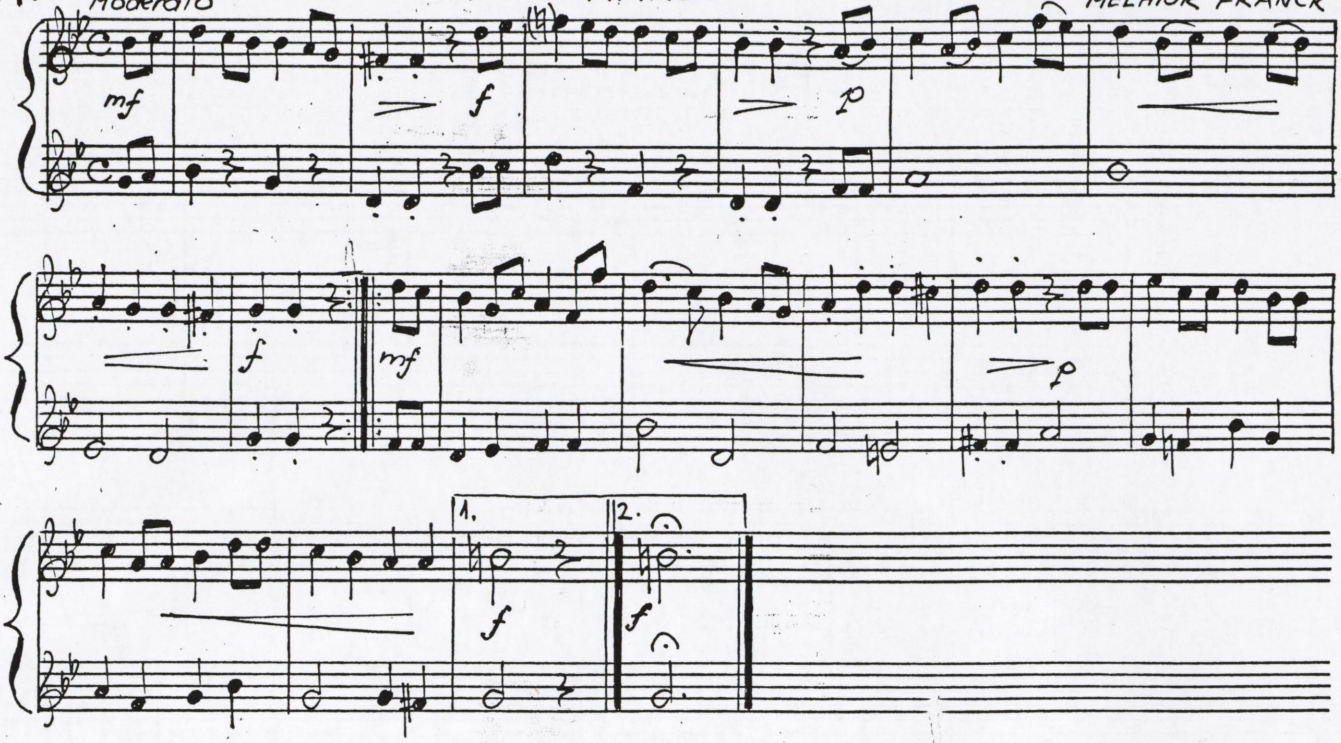

202. Allegretto

Slovaku t. dz.

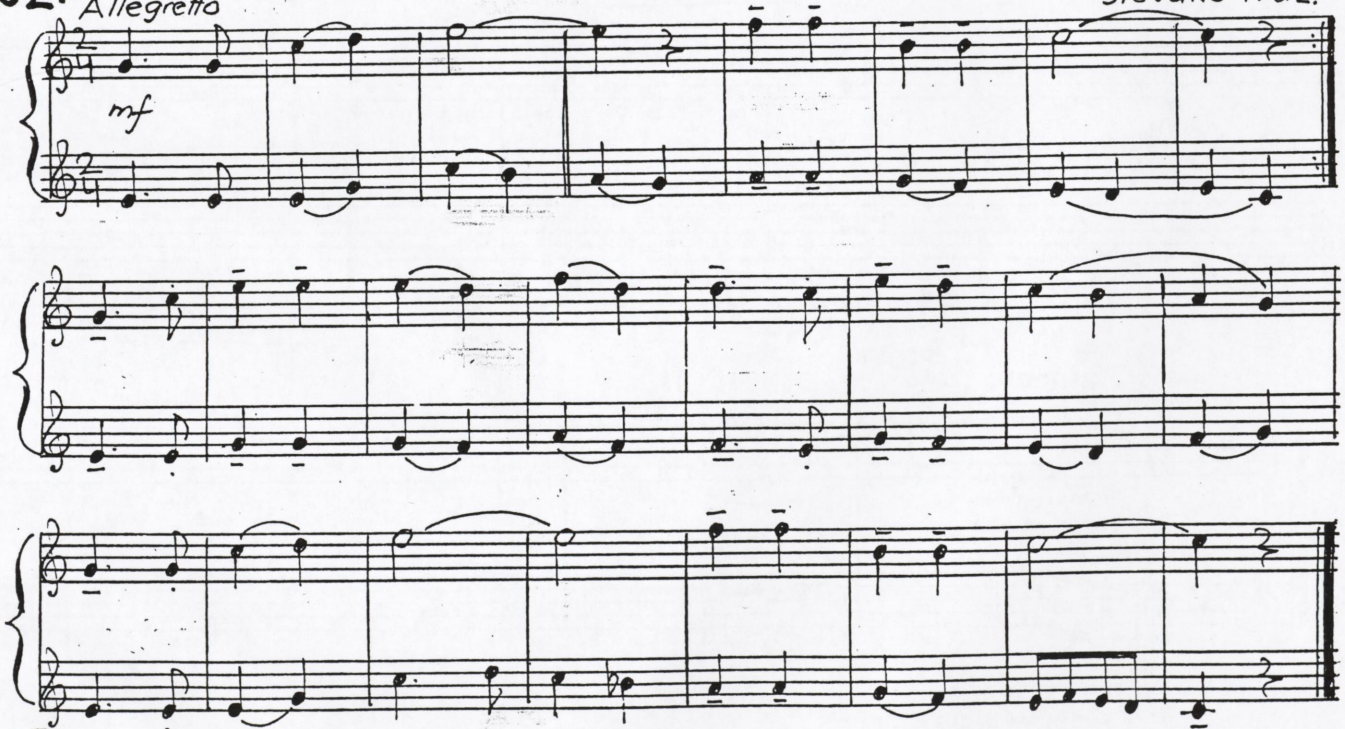

203. Allegro

BURĒ

J. KRIEGER

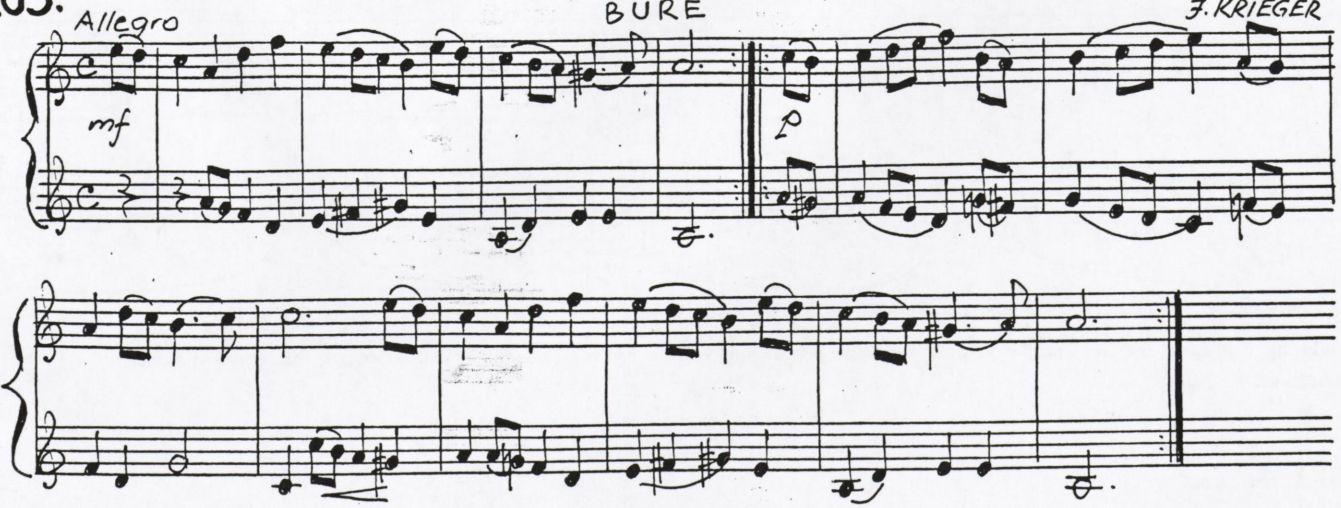

204. ČETRI DUETI

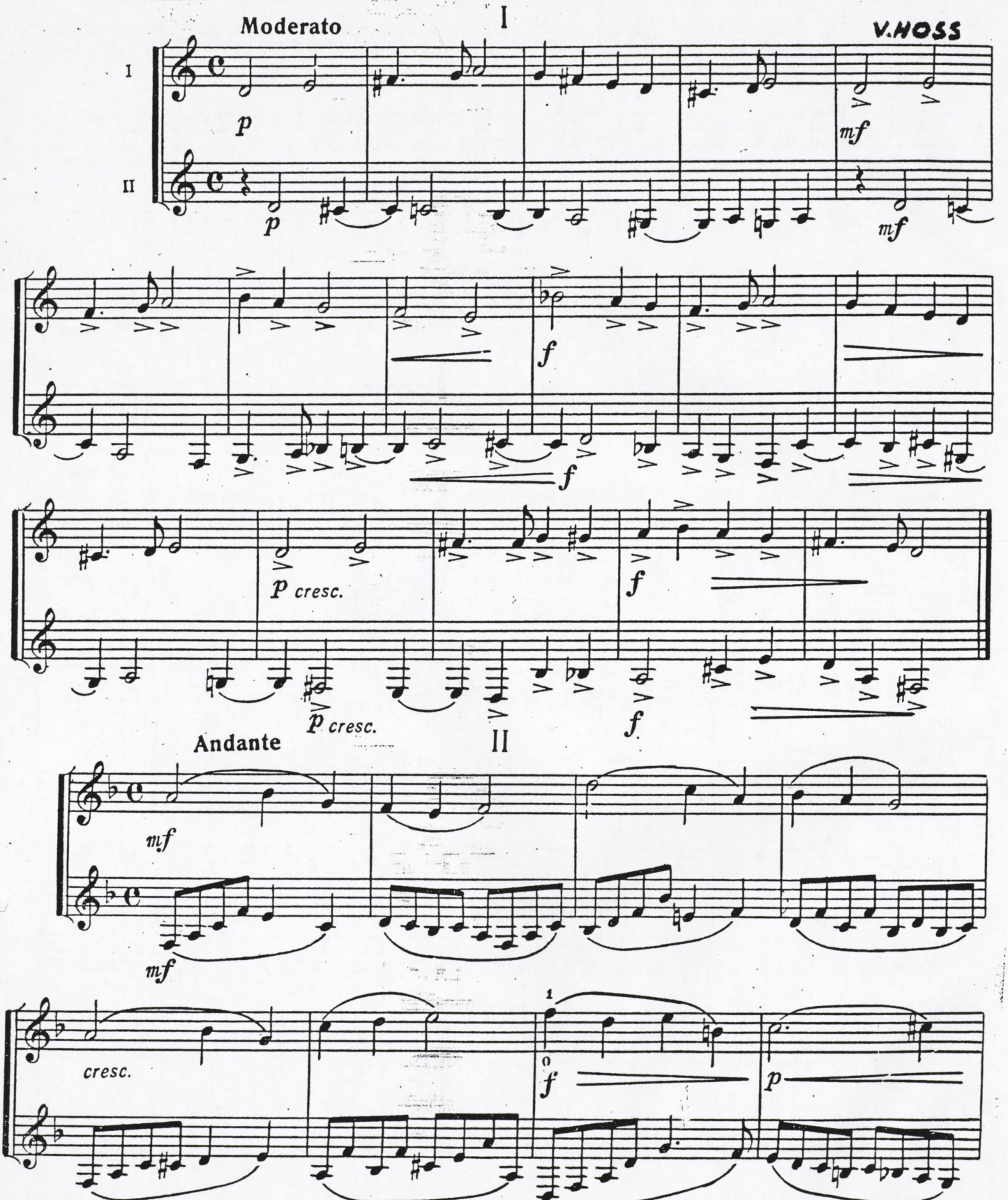

* Из сборника: 60 Selected Duets for 2 French Horns. Duets by Los Angeles Horn Club.

© 1966 by Southern Music Company, San Antonio, Texas. Автором дуэтов, по всей вероятности, является редактор сборника В. Хосс.

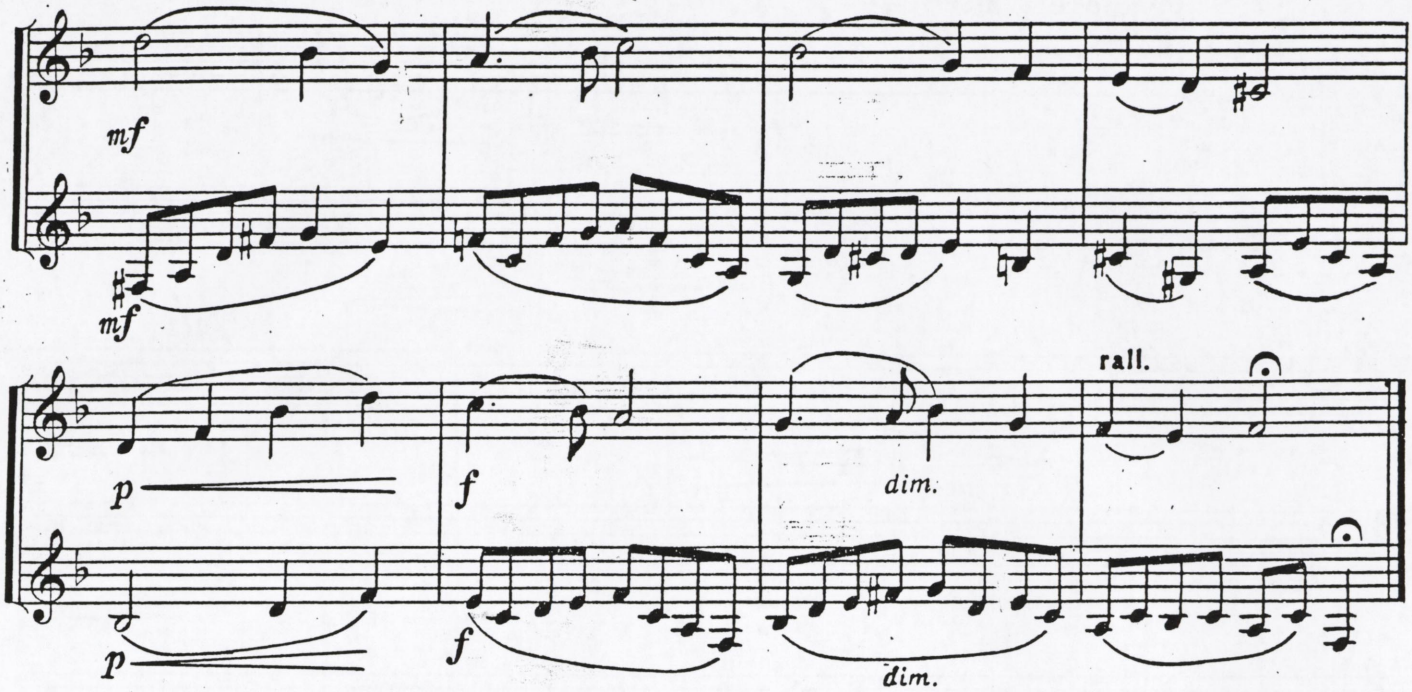

III

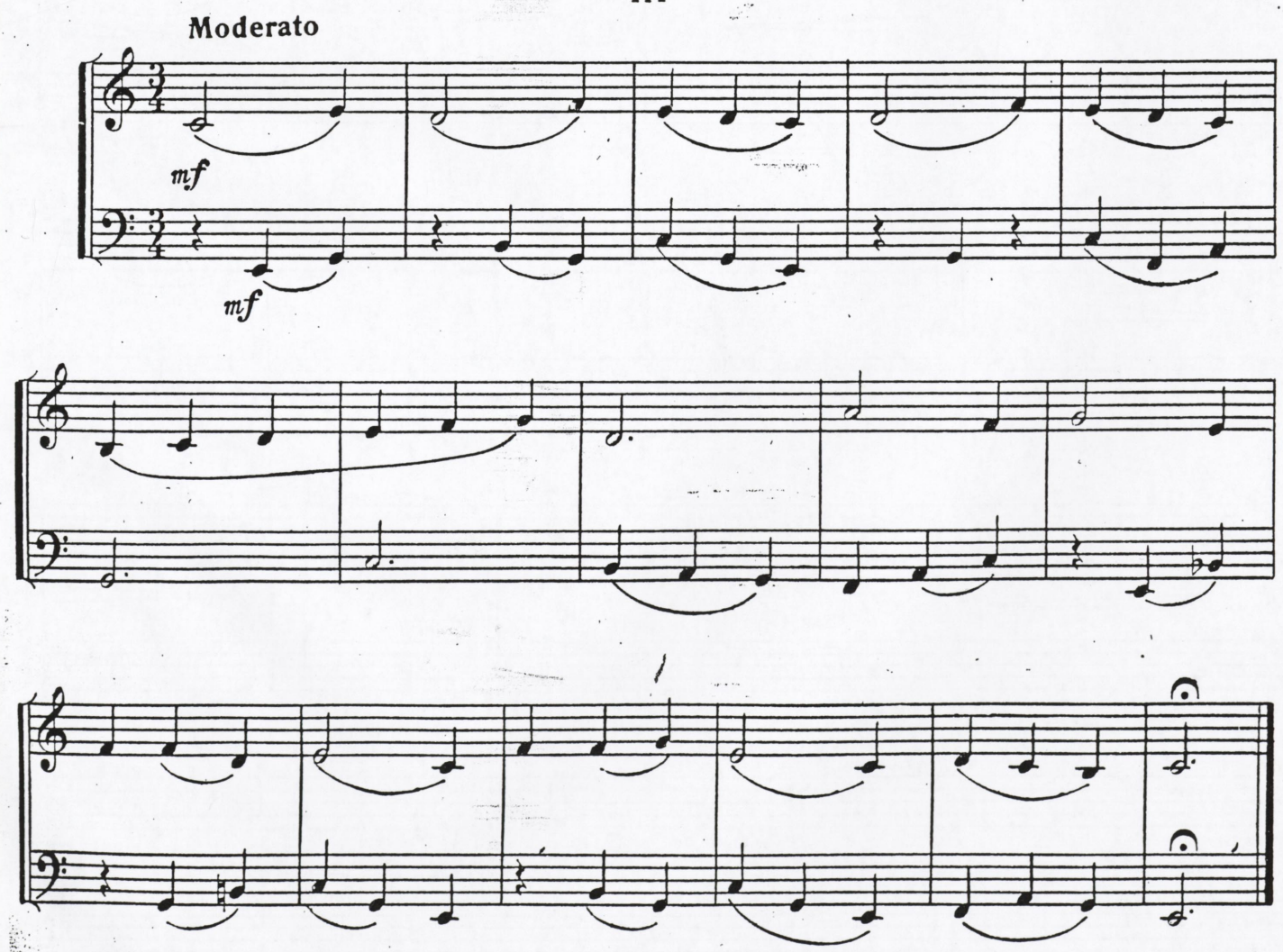

IV

Tempo di valse

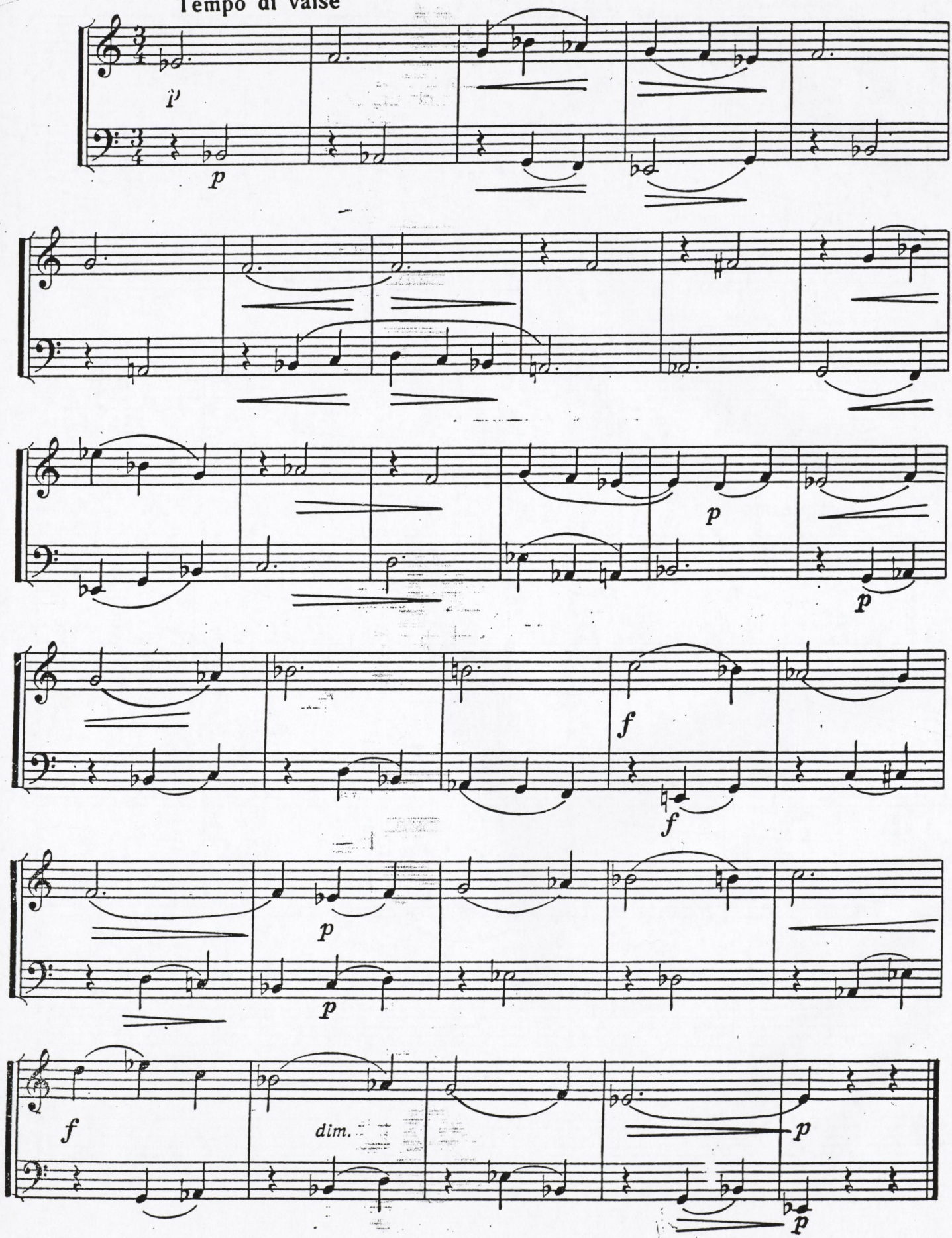

205.

Moderato

T. HEJDA

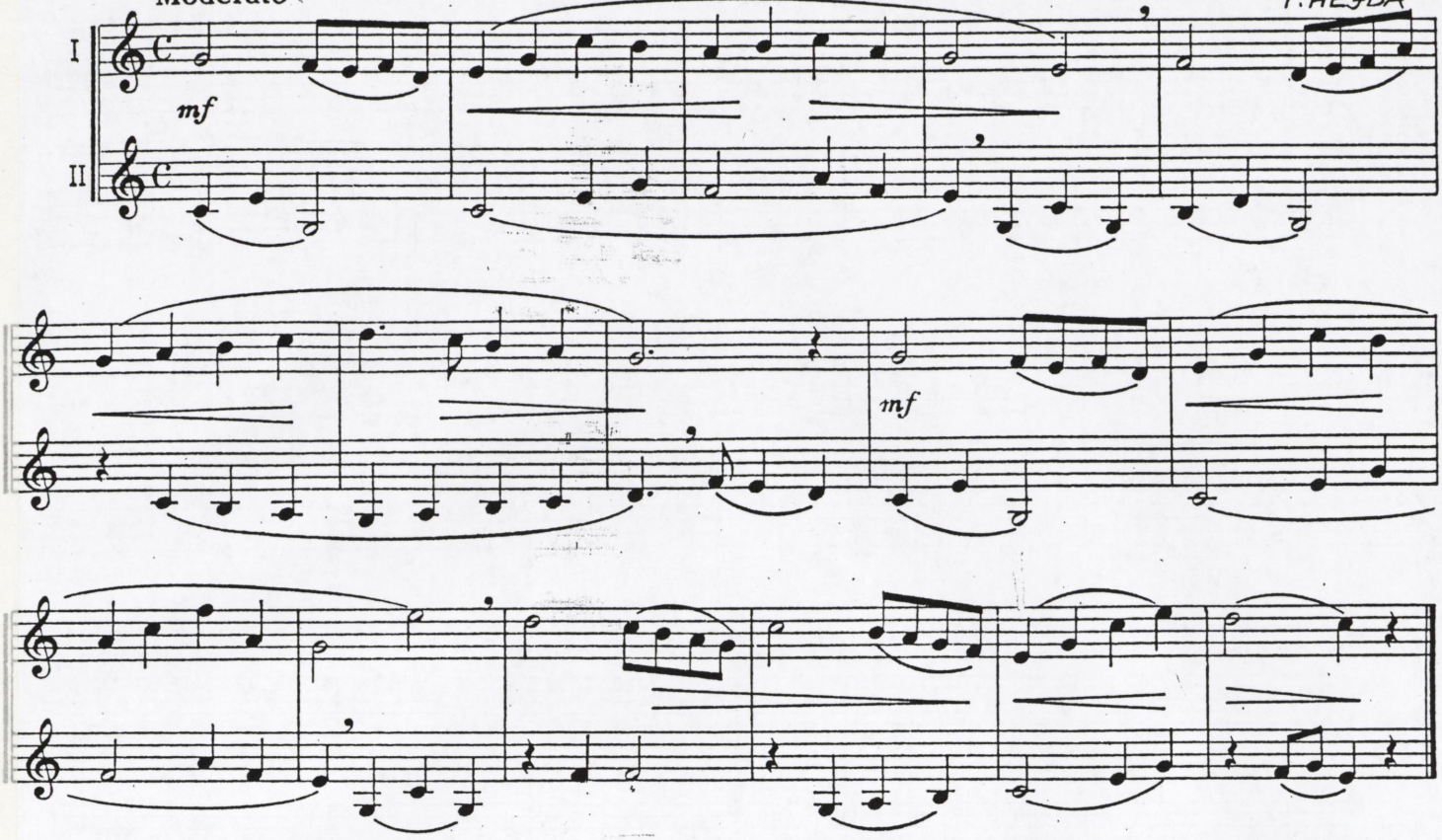

206.

Allegro moderato.

BURŠŪ DZIESMA

A. F. BAGANTZ

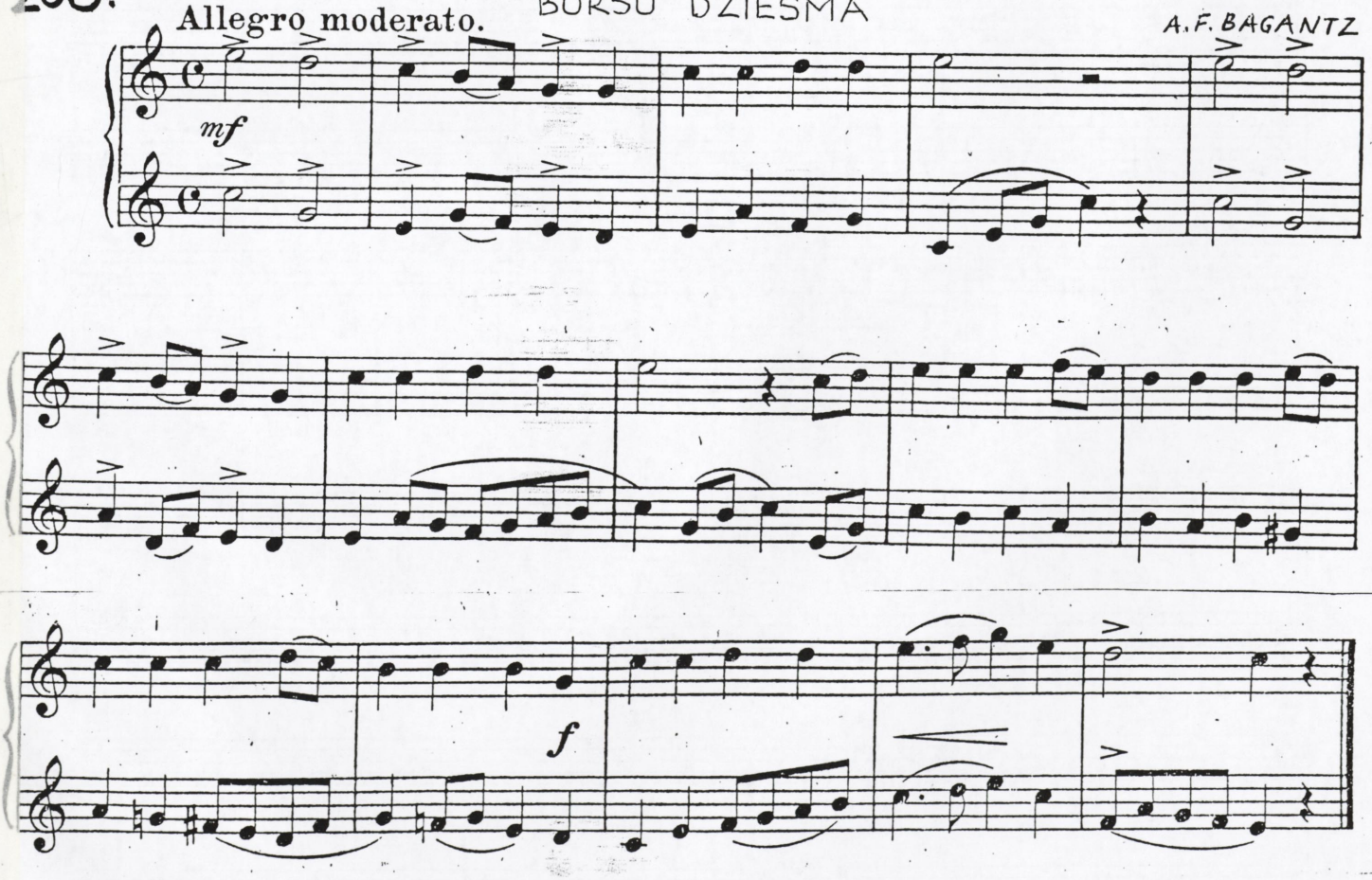

207. SENA NĪDERLANDIEŠU PATEICĪBAS LŪGŠANA

Adagio ma non troppo. ar. A. F. BAGANTZ

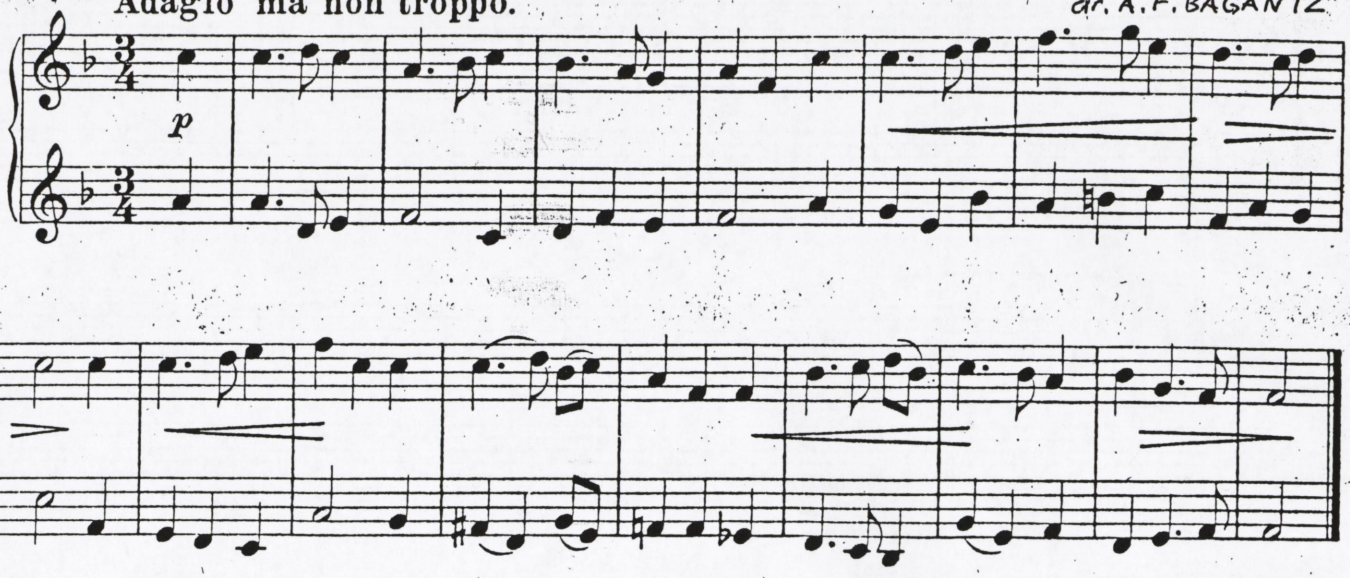

208. DING, DONG

Allegro Francija, 16.gs.

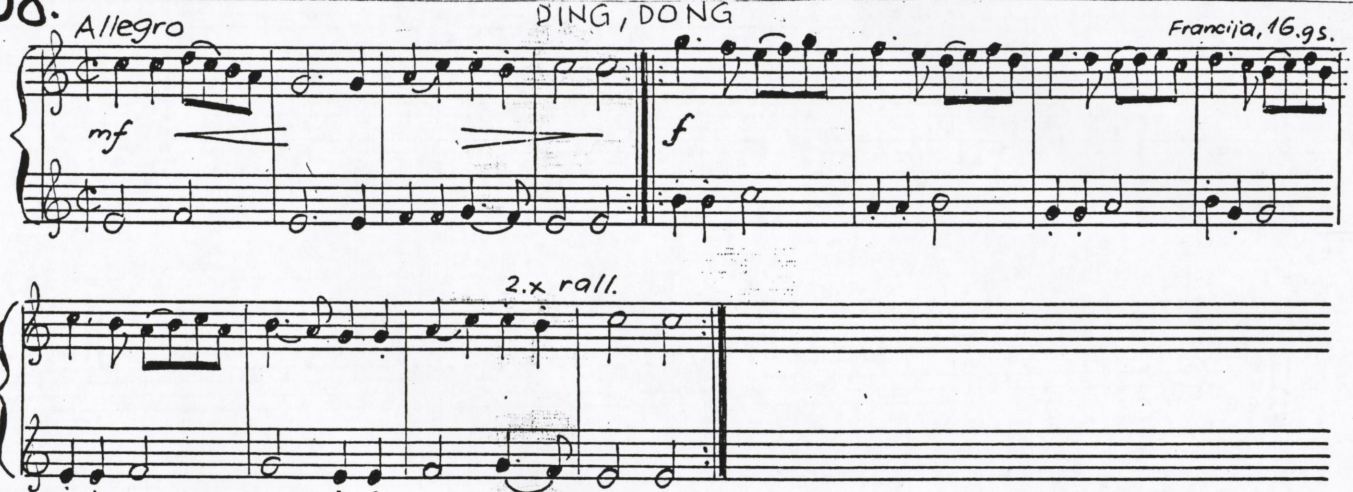

209. DEJA

Allegretto GERVAISE

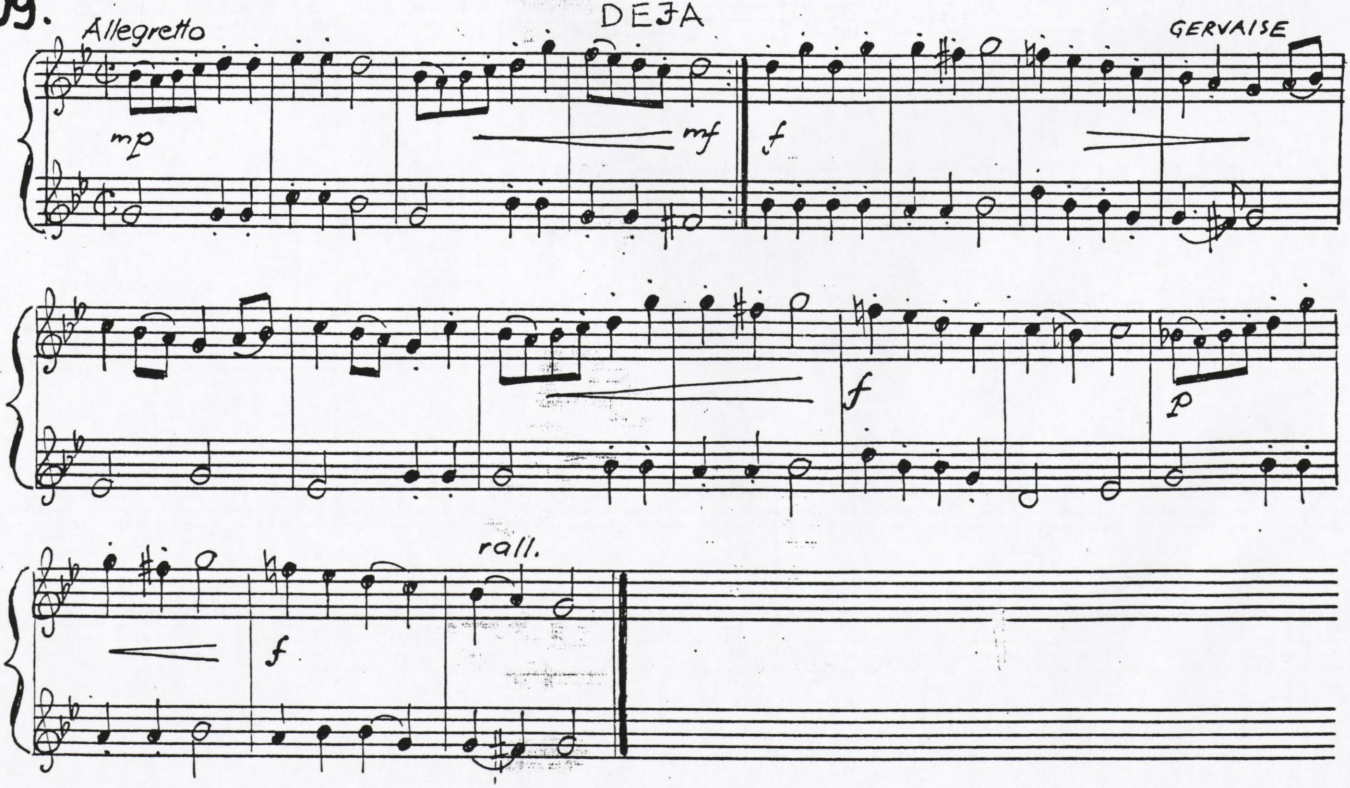

210.

MENUETS

Allegretto

H.J.KRUMPFERS

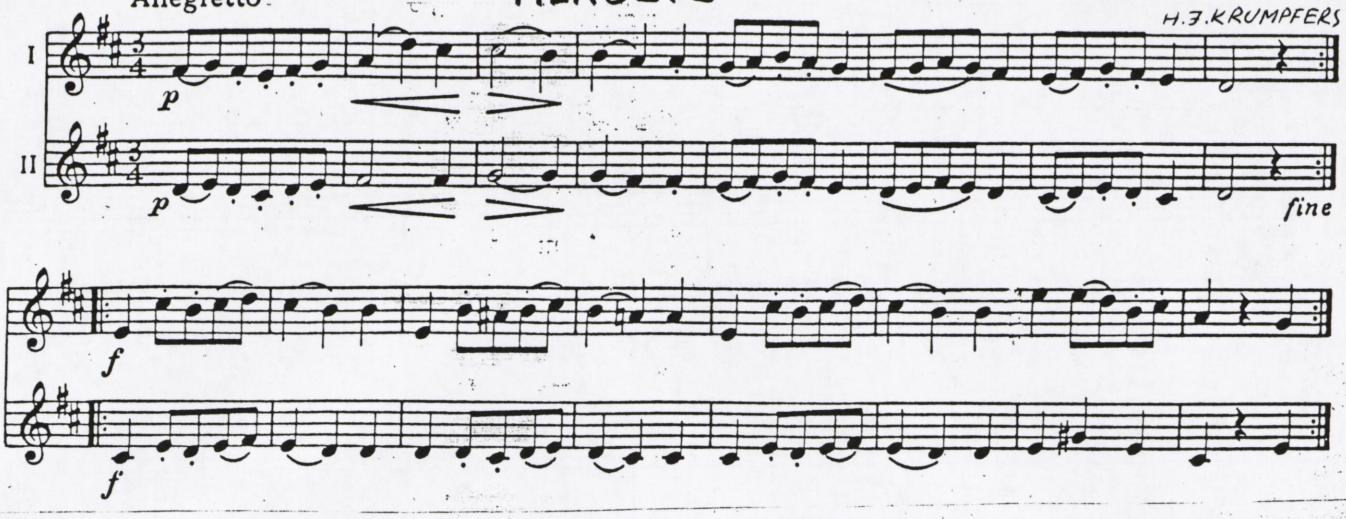

Trio

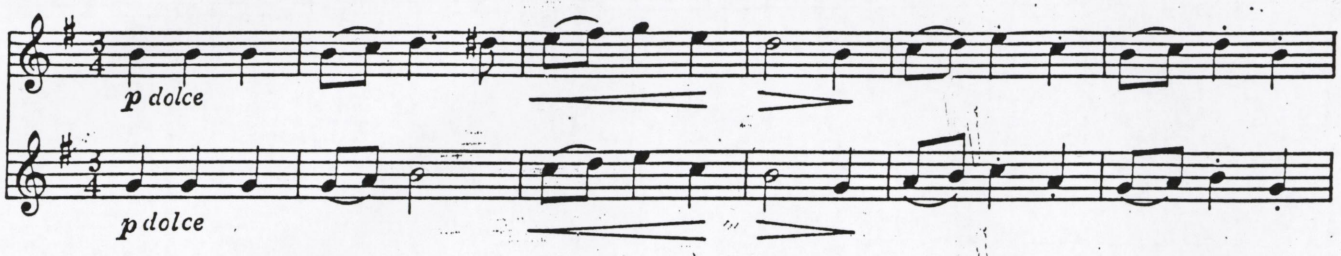

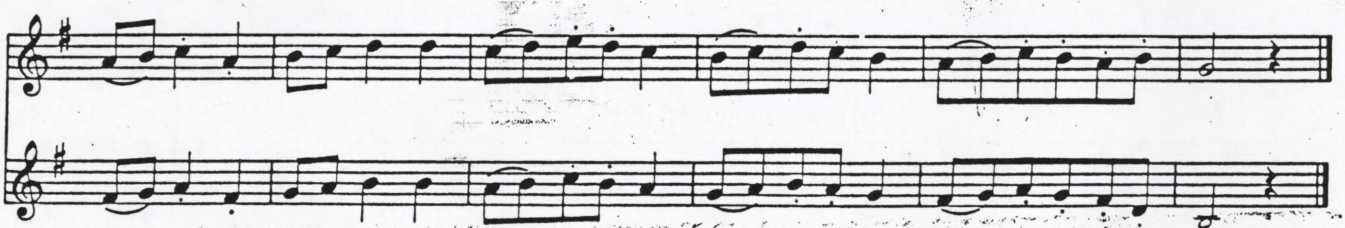

Menuett da capo al fine

211.

SARABANDA

Largo

A.KORELLI

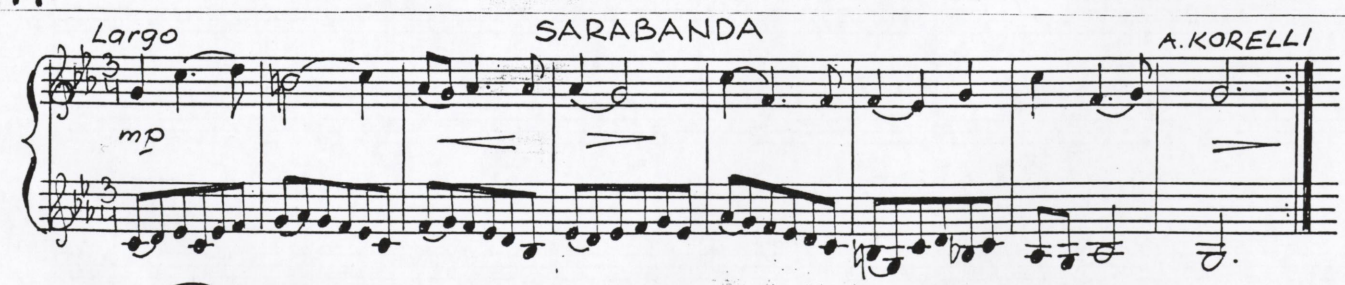

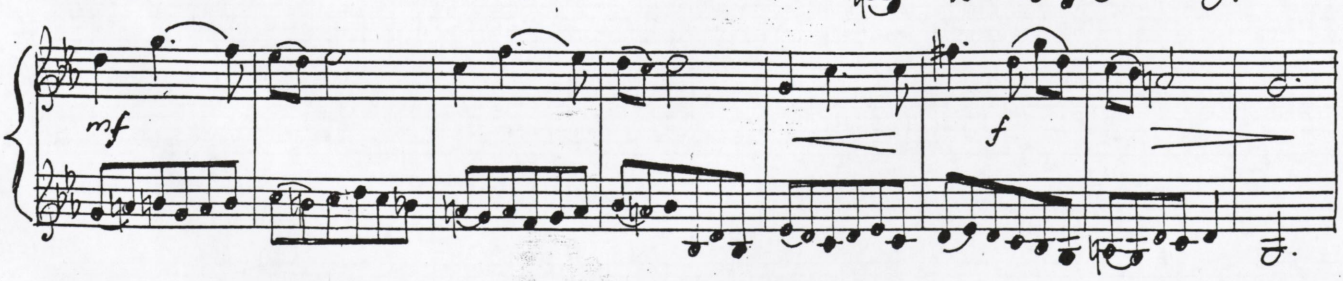

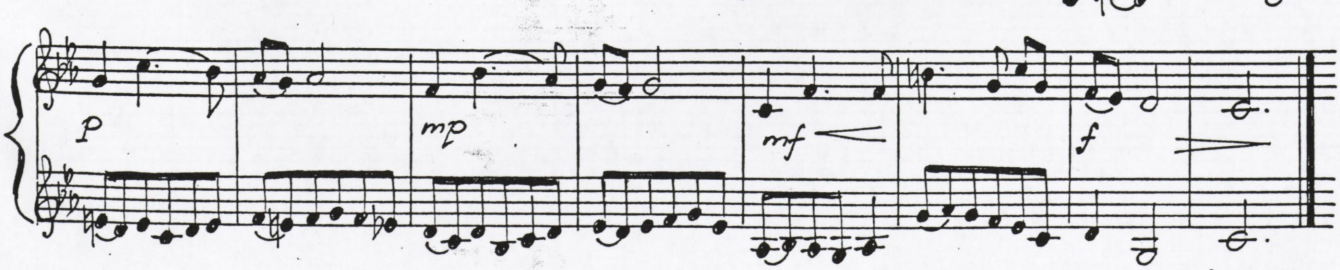

212.

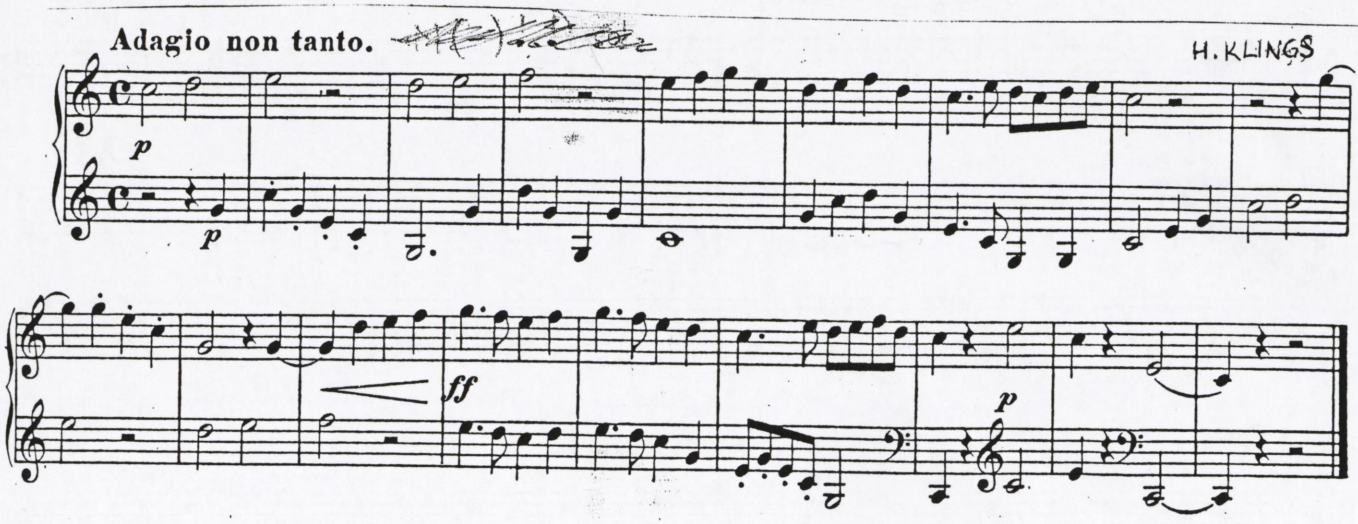
Adagio non tanto.
H. KLINGS
p
p
ff
p

213.

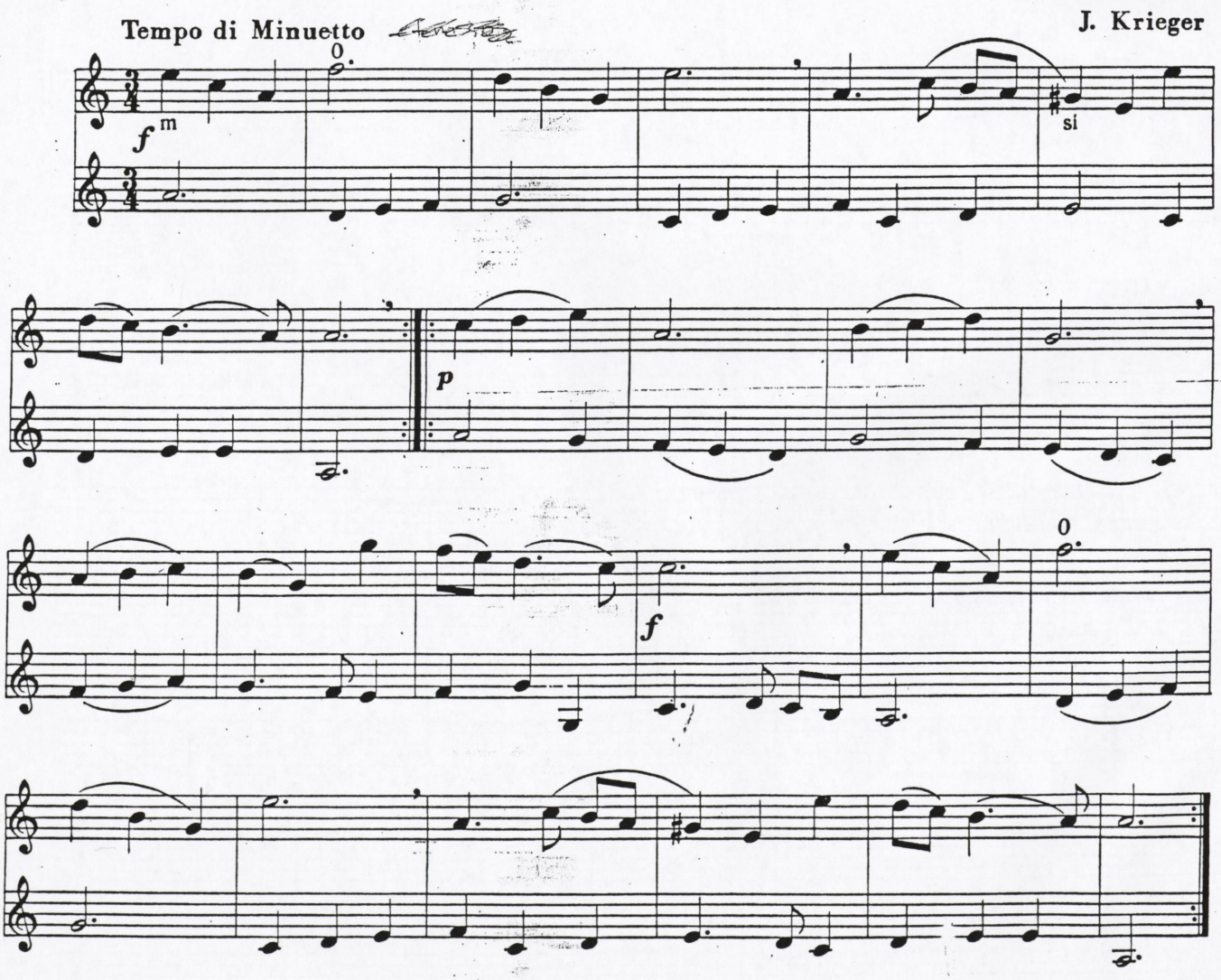
Tempo di Minuetto
J. Krieger
f m
si
p
f
0

214.

12 zweistimmige Kanons zur Übung im Zählen.

Der Schüler blase zuerst die erste, dann die zweite Stimme; zunächst langsam, dann schneller.

A. F. BAGANTZ

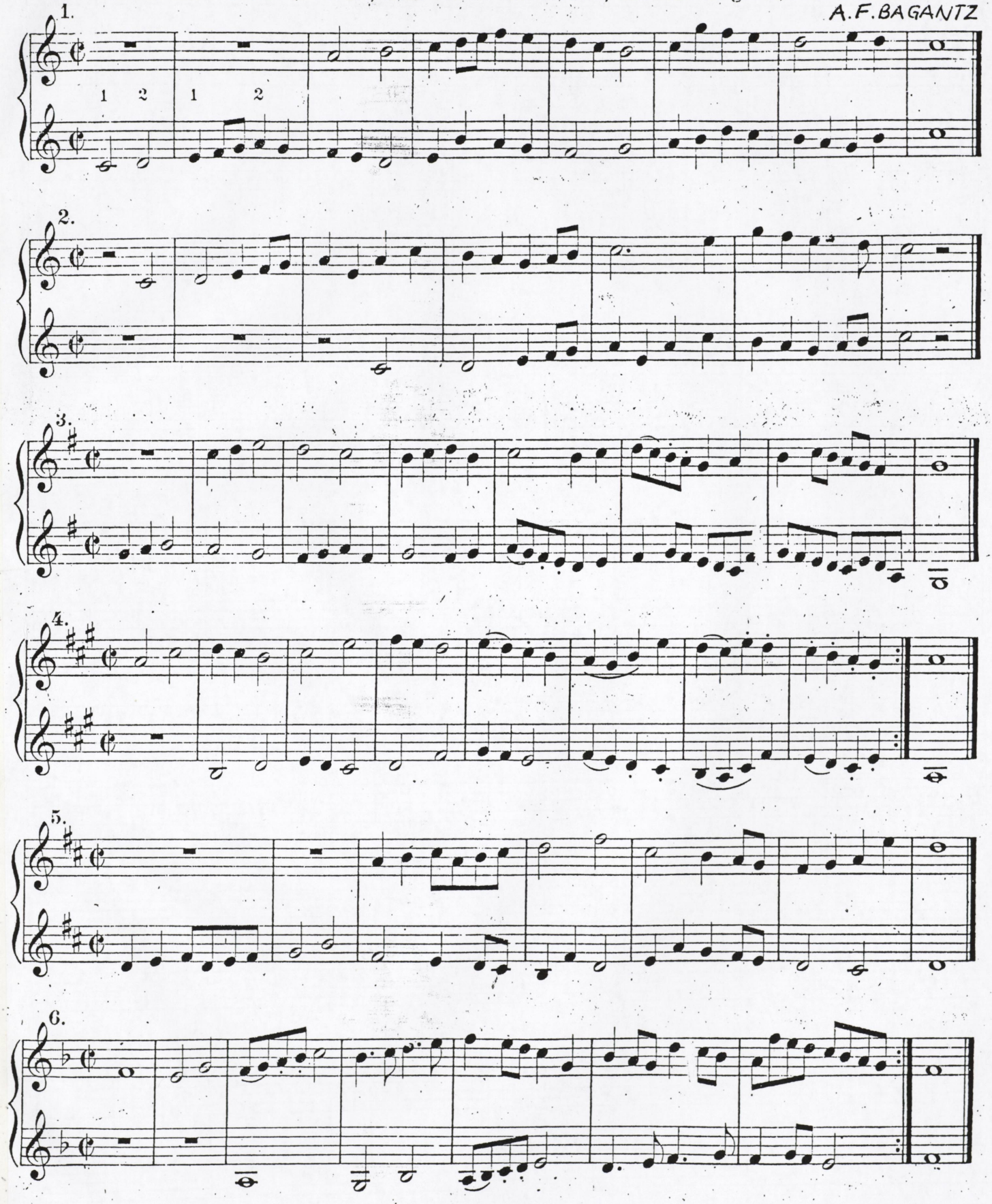

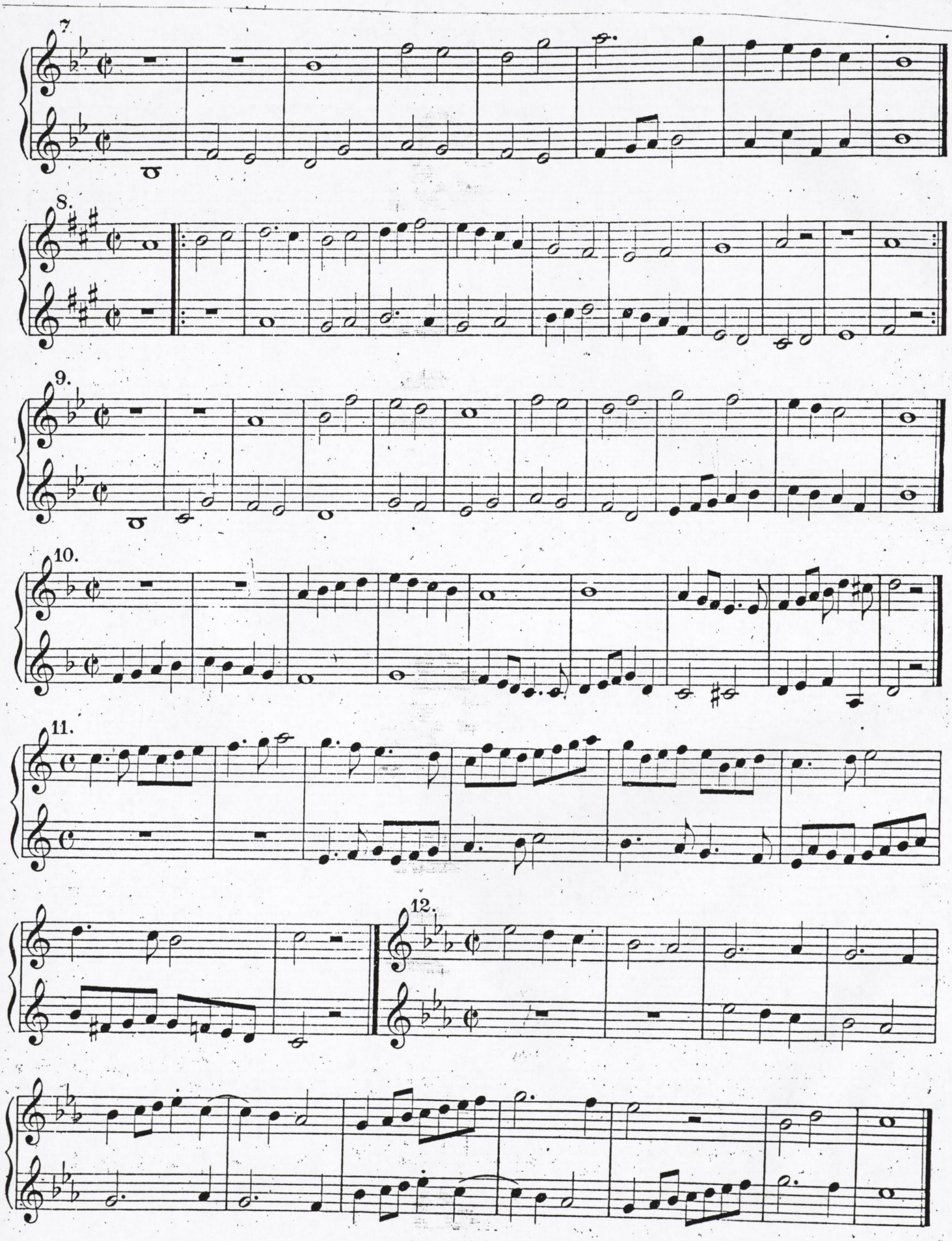
7.
8.
9.
10.
11.
12.

215. GAVOTE I

J.S.BAHS

Allegro moderato

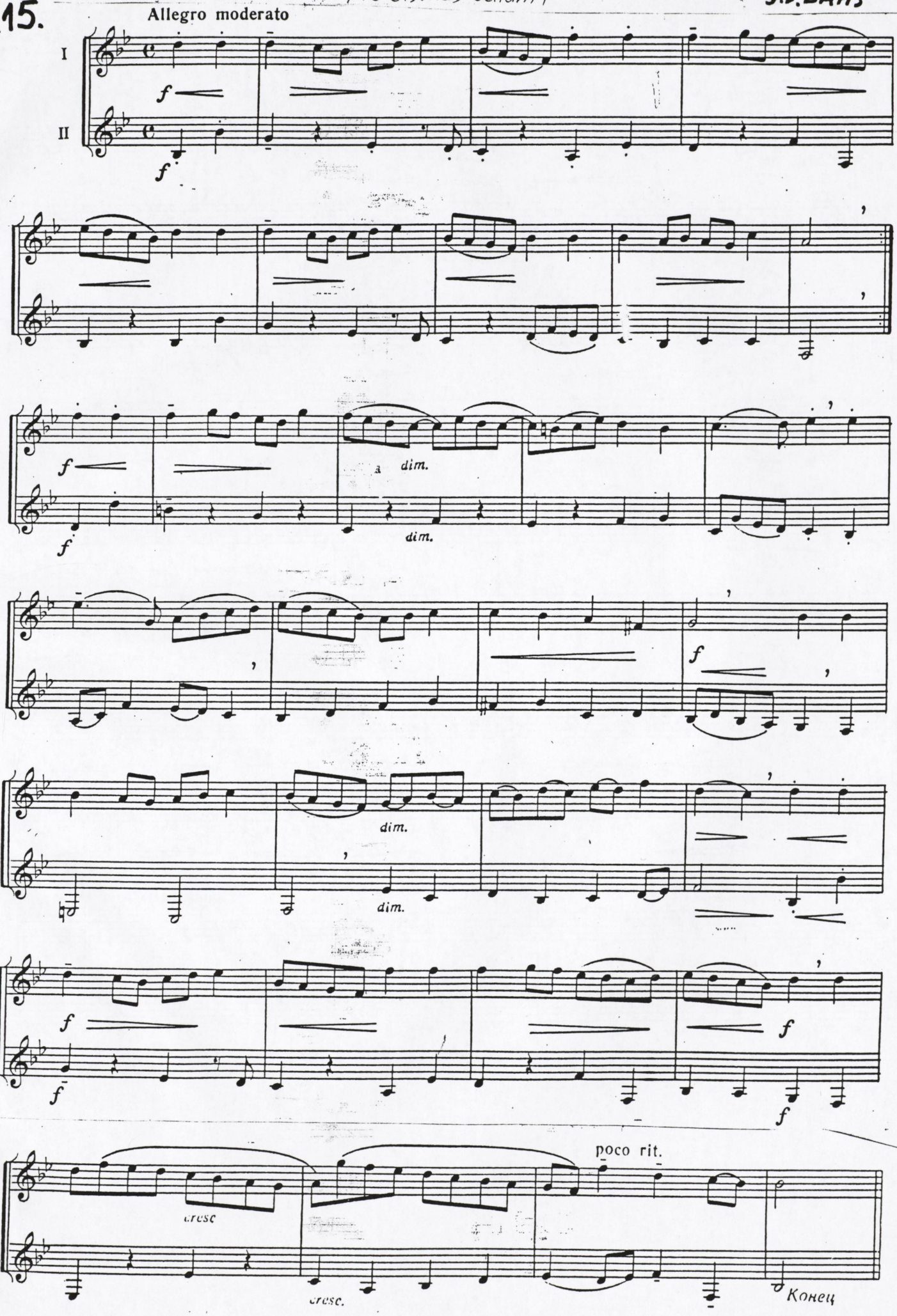

ГАВОТ II

Scherzando

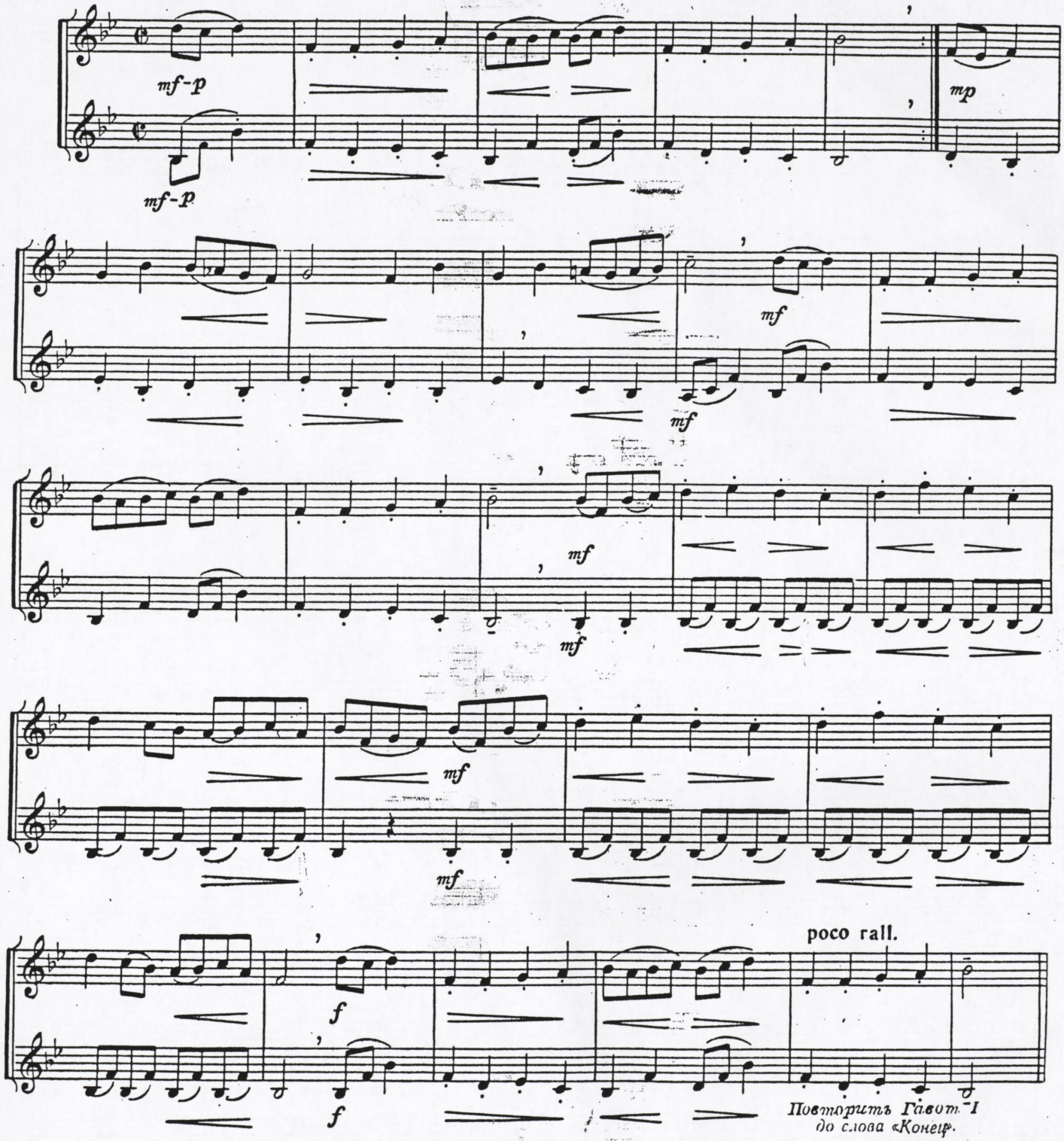

Повторить Гавот I до слова «Конец».

IV

216. DIV' DZELTENI KUMELIŅI

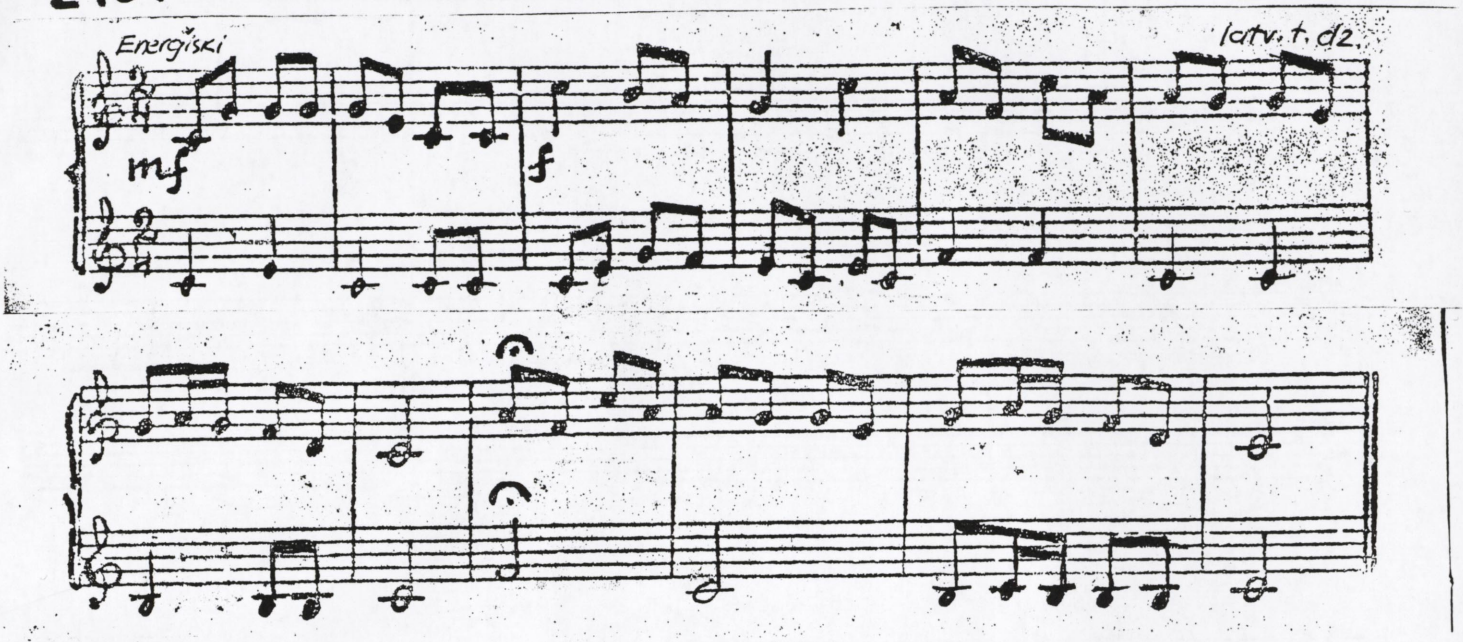

217. ES UZKĀPU KALNĀ

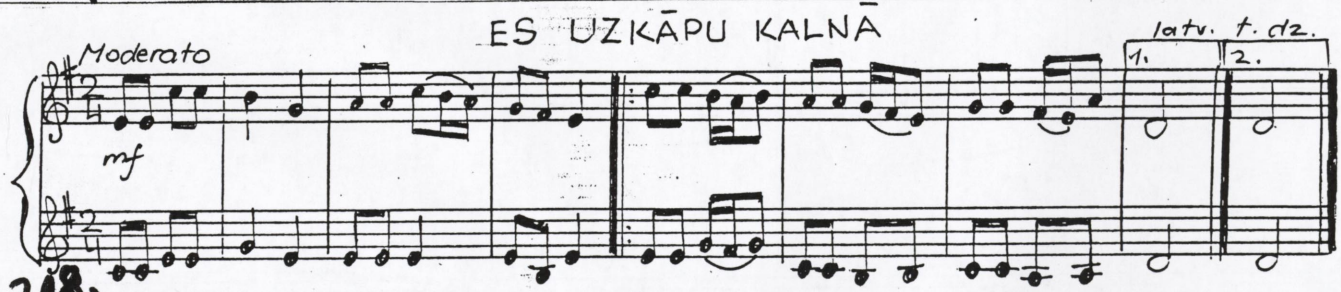

218. ES IZKŪLU KUNGA RIJU

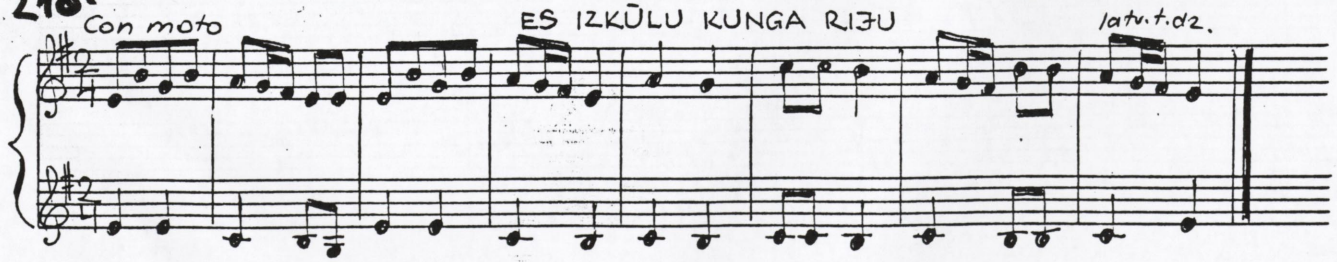

219. MĒS BIJĀM TRĪS MĀSIŅAS

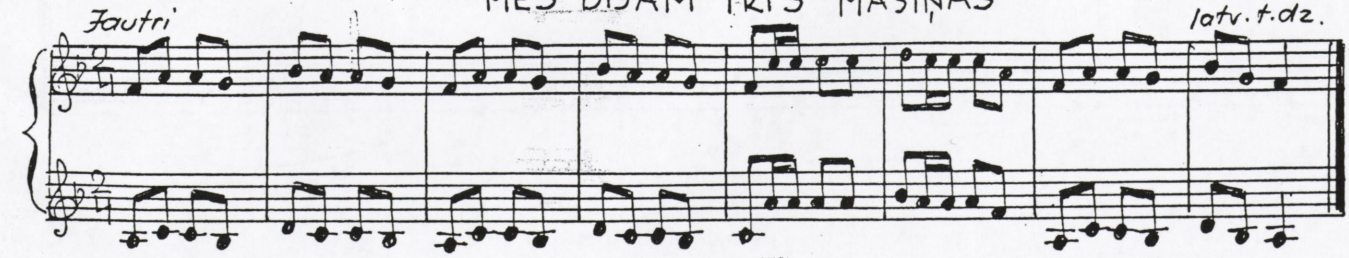

220.

ŠŪPĻA DZIESMA

Andante

CSAJKOVSZKIJ nyomán - *nach P.I. TSCHAIKOWSKI*

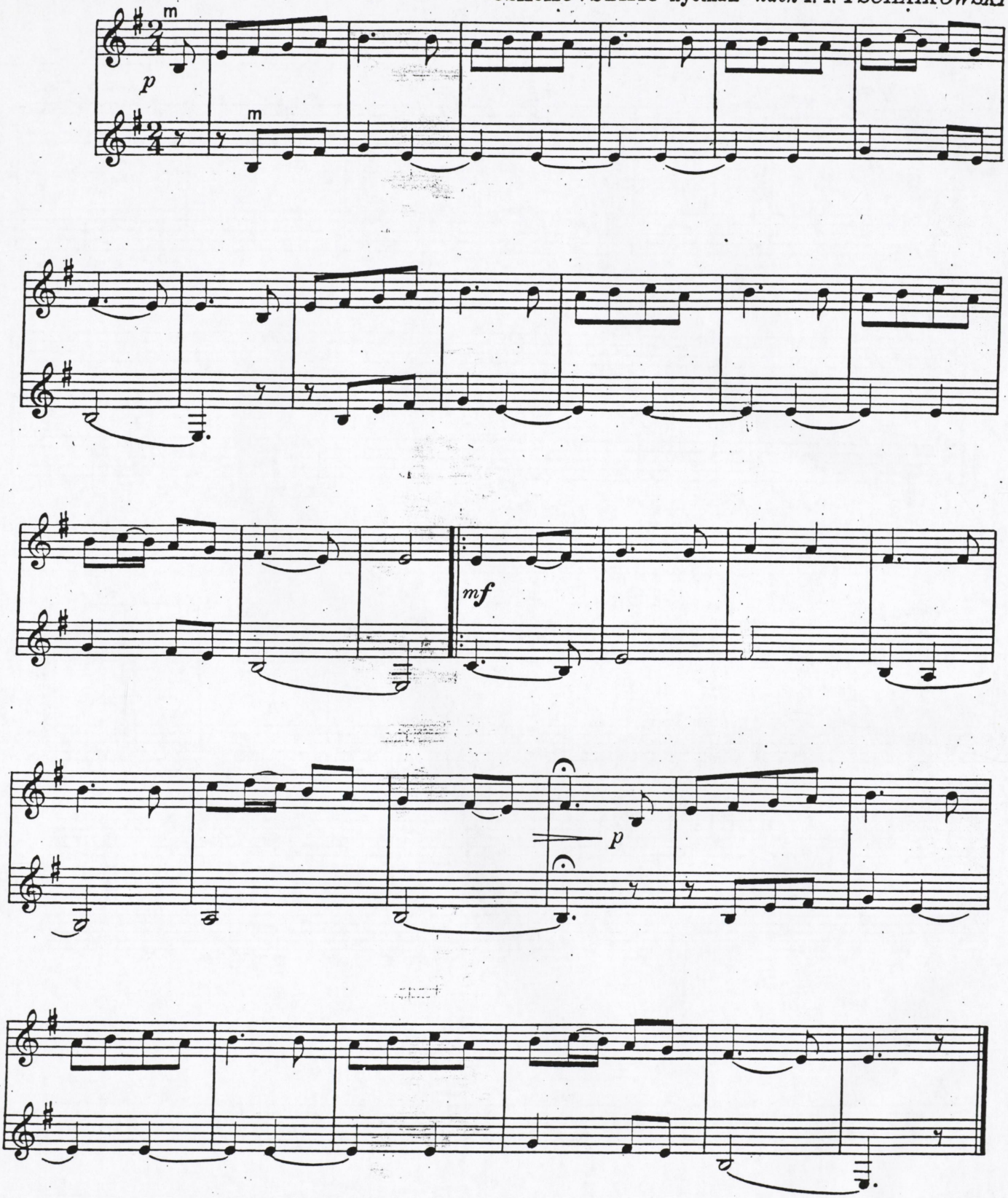

221.

TĒMA NO 7. SIMFONIJAS

/2.d./

Allegretto

L. BĒTHOVENS

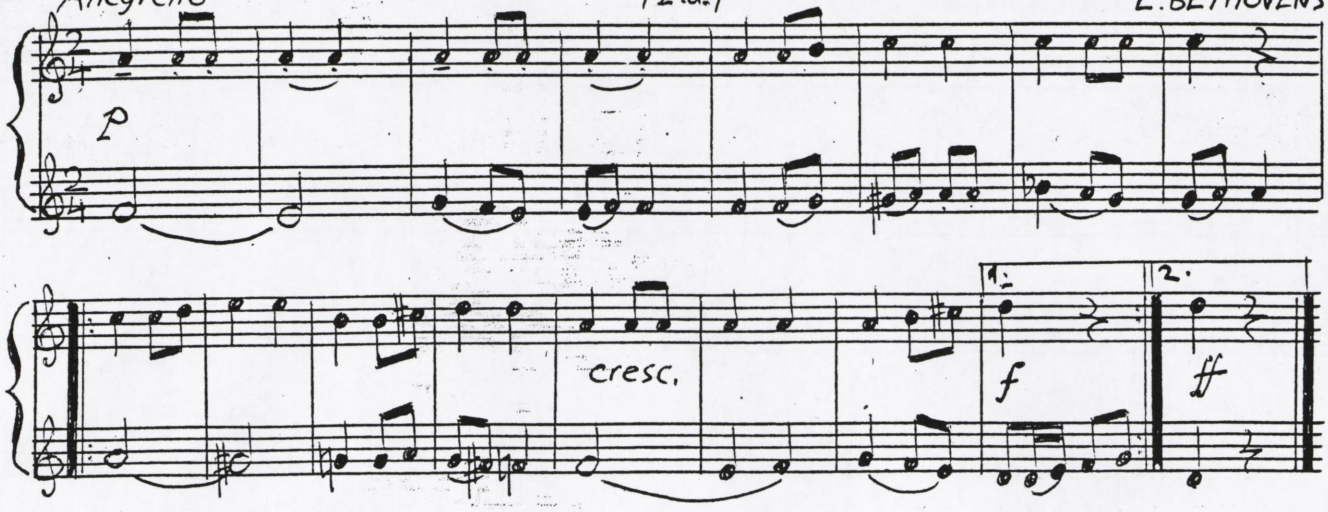

222.

BURLESKA

LEOPOLD MOZART nyomán
Szeszler

Allegretto

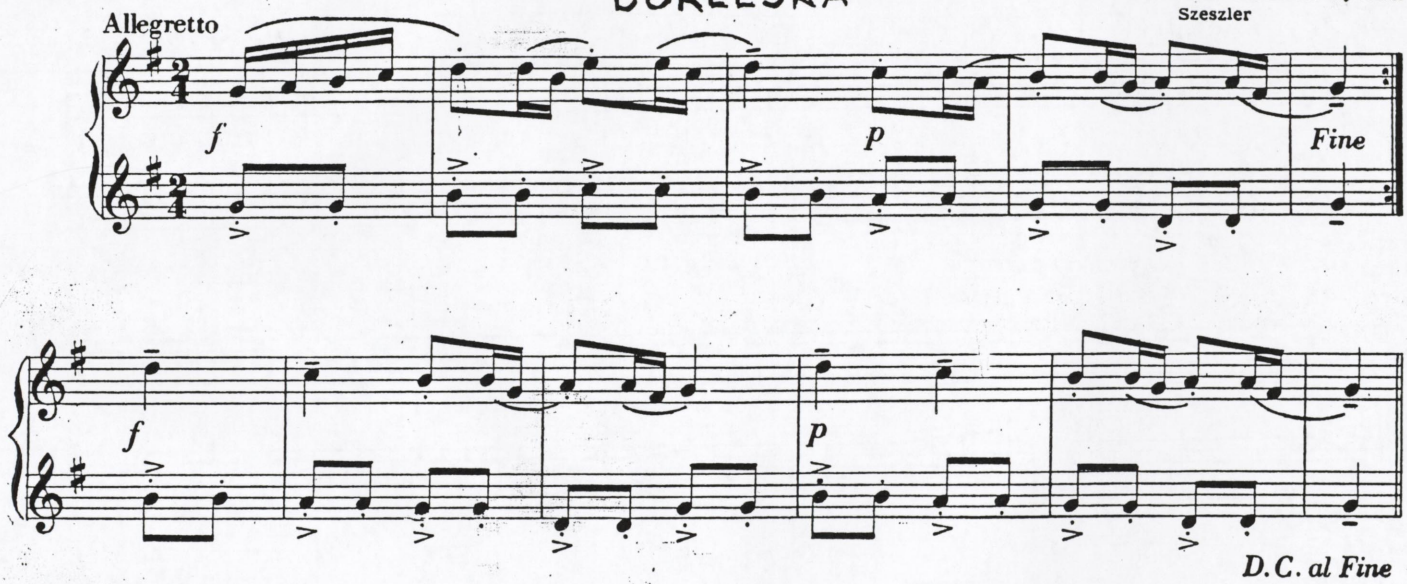

223.

Andante

F. ŠOLLARS

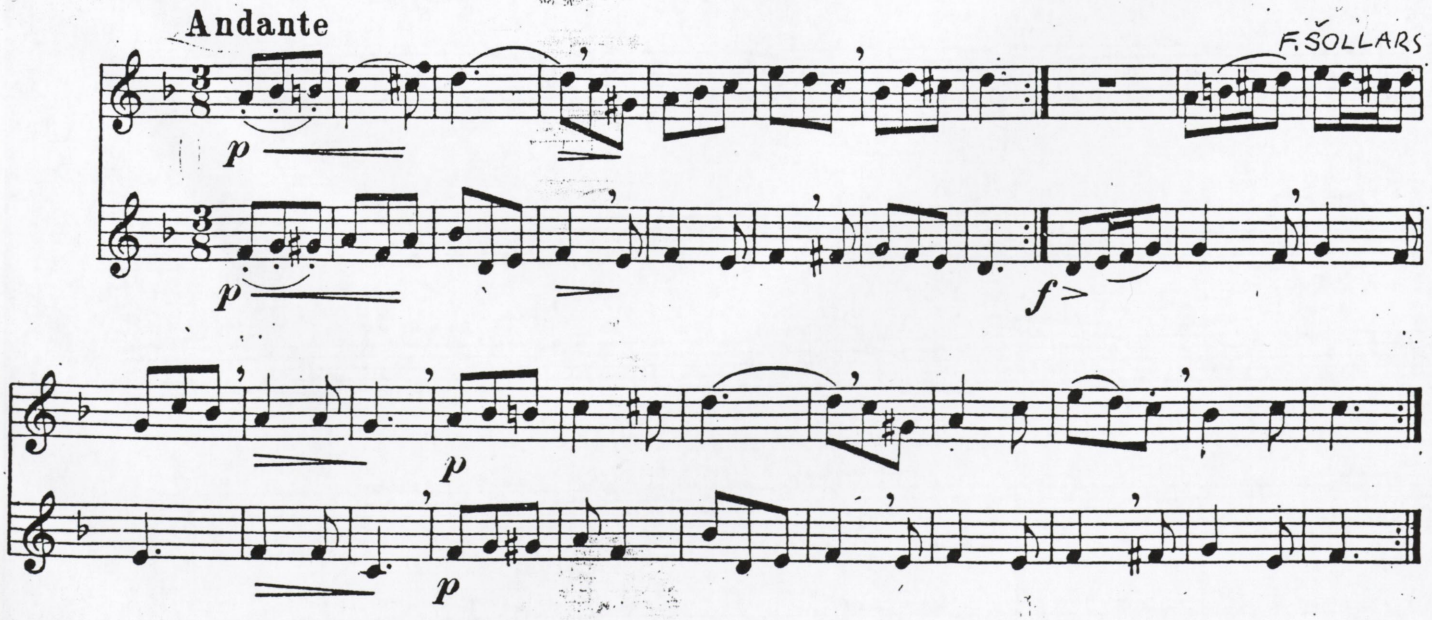

224. Andante

I

II

p con espressivo

p

225. Andante

H.J.KRUMPFERS

I

II

p

mf

226. MEDĪBAS

H.J.KRUMPFERS

I

II

f

mf

ALLEGRO

V. MOZARTS

227.

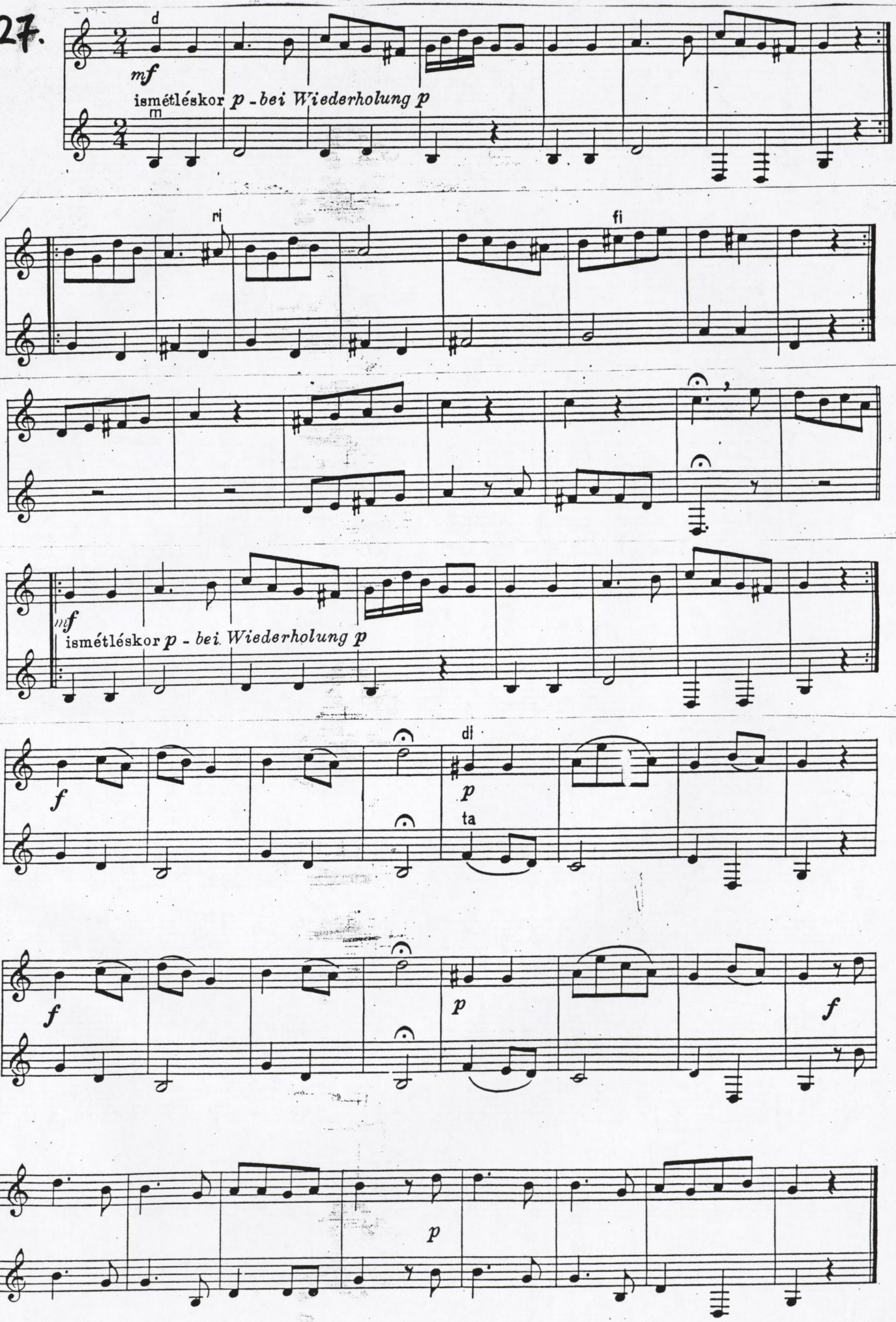

228.

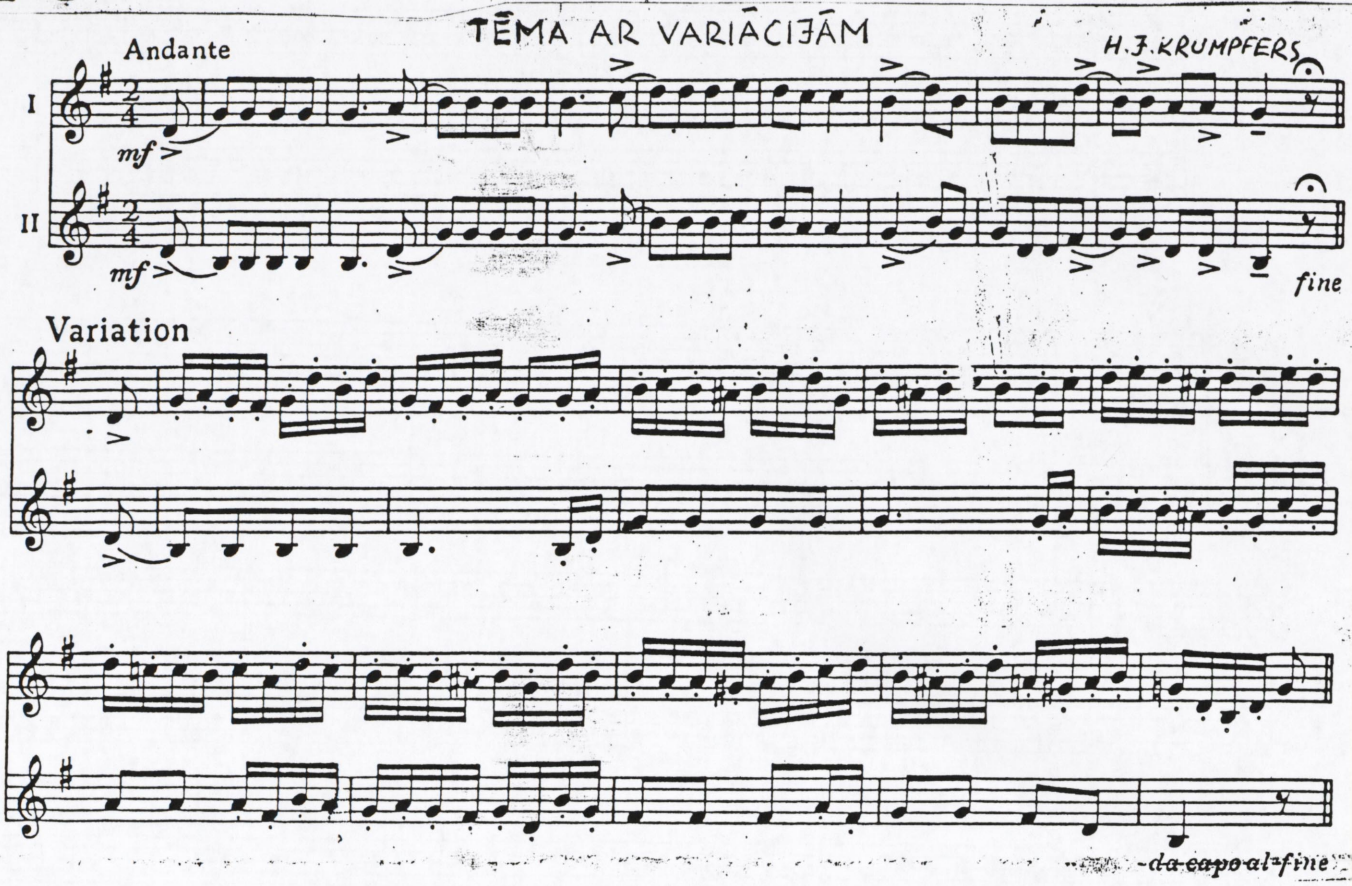
TĒMA AR VARIĀCIJĀM
Andante
H.J.KRUMPFERS
I
II
mf
mf
fine
Variation
da capo al fine

229.

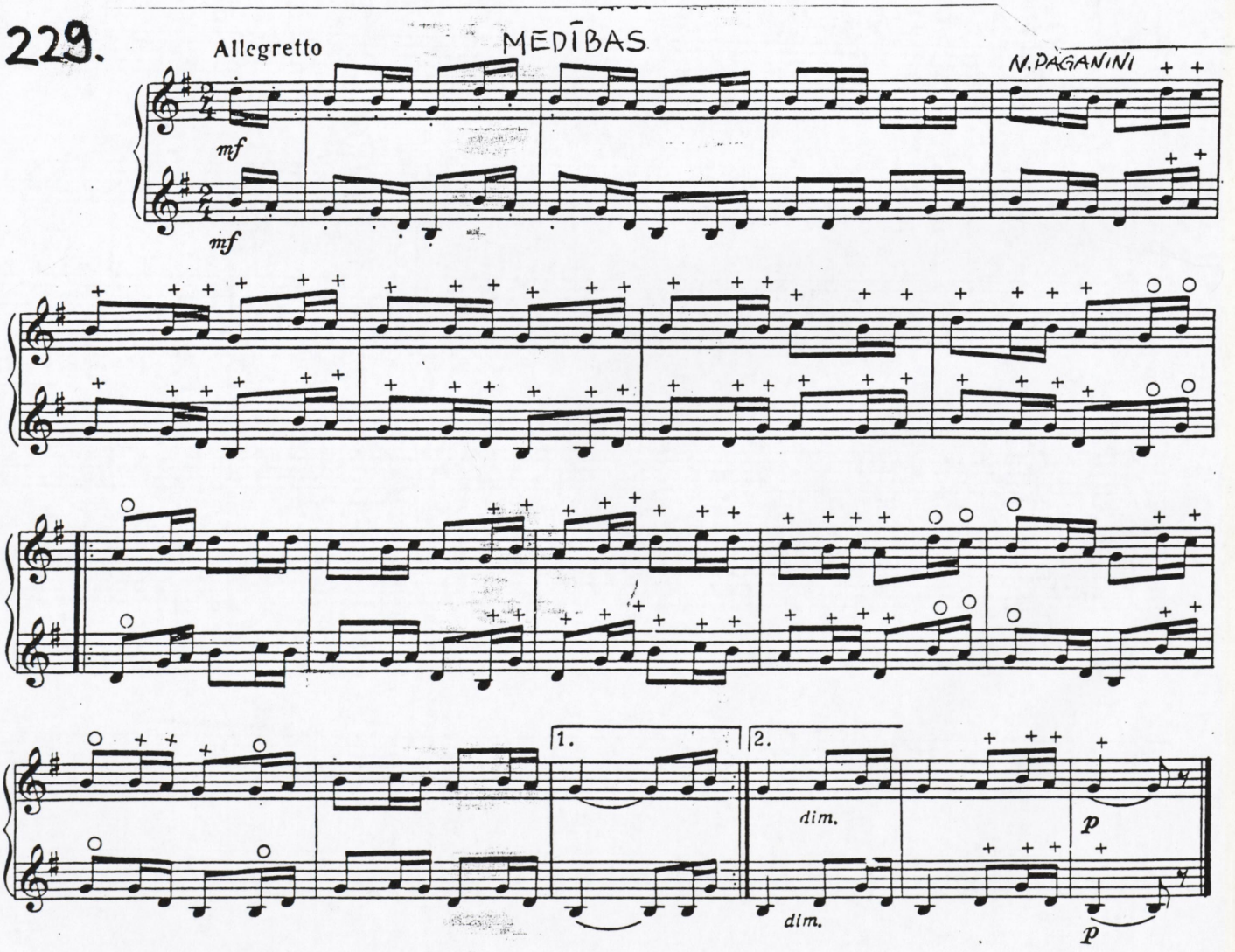
MEDĪBAS
Allegretto
N.PAGANINI
mf
mf
1.
2.
dim.
dim.
p
p

230.

Allegretto

G. HENDELIS

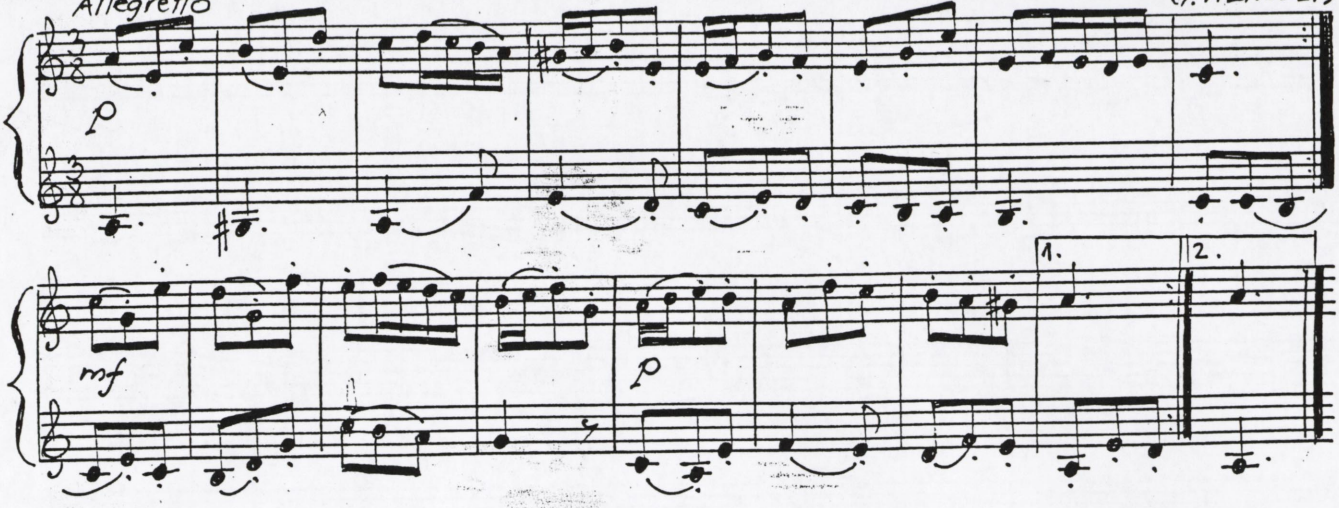

231.

LARGETTO

W. A. MOZART
K. V. 487.

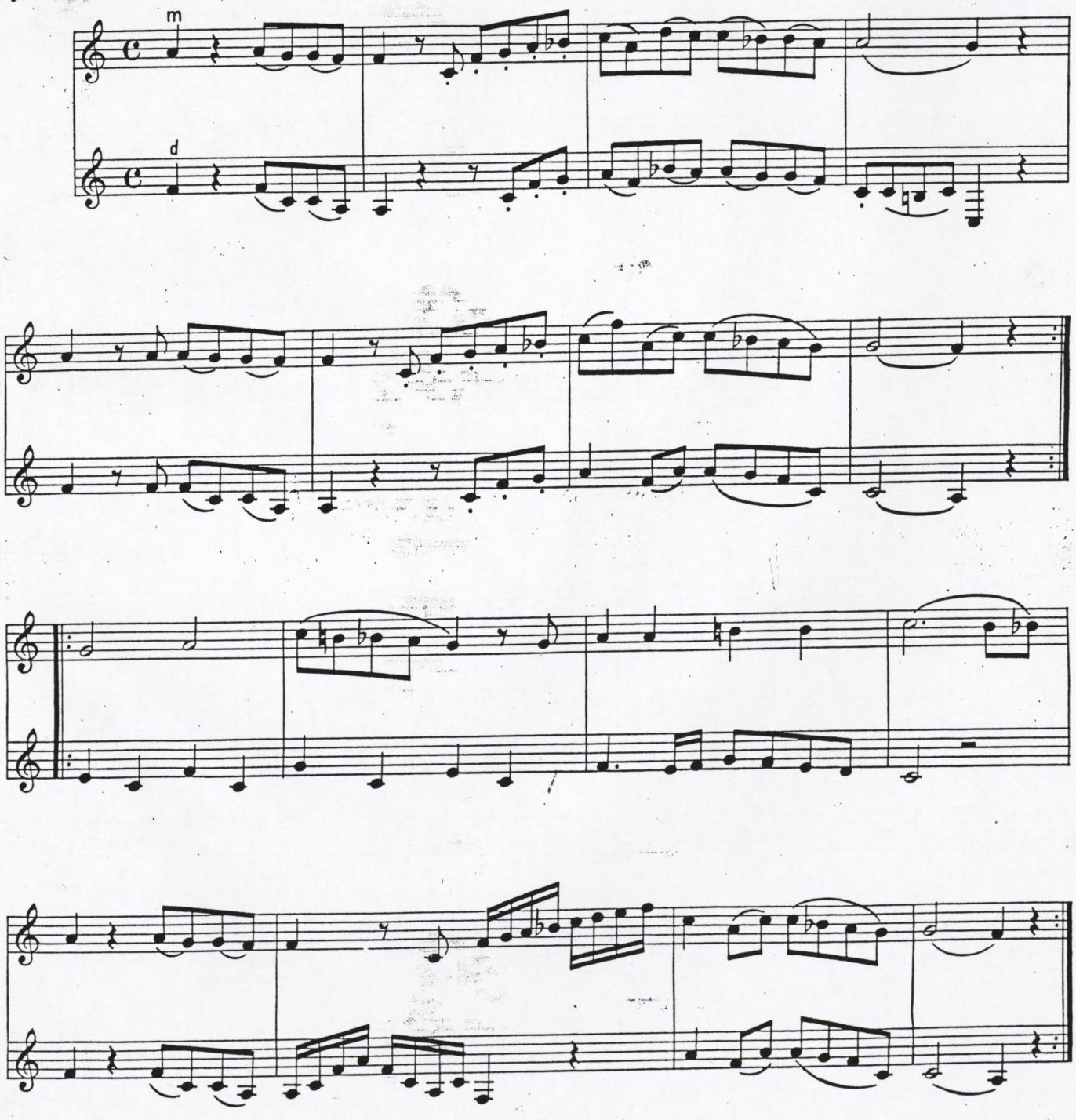

232.

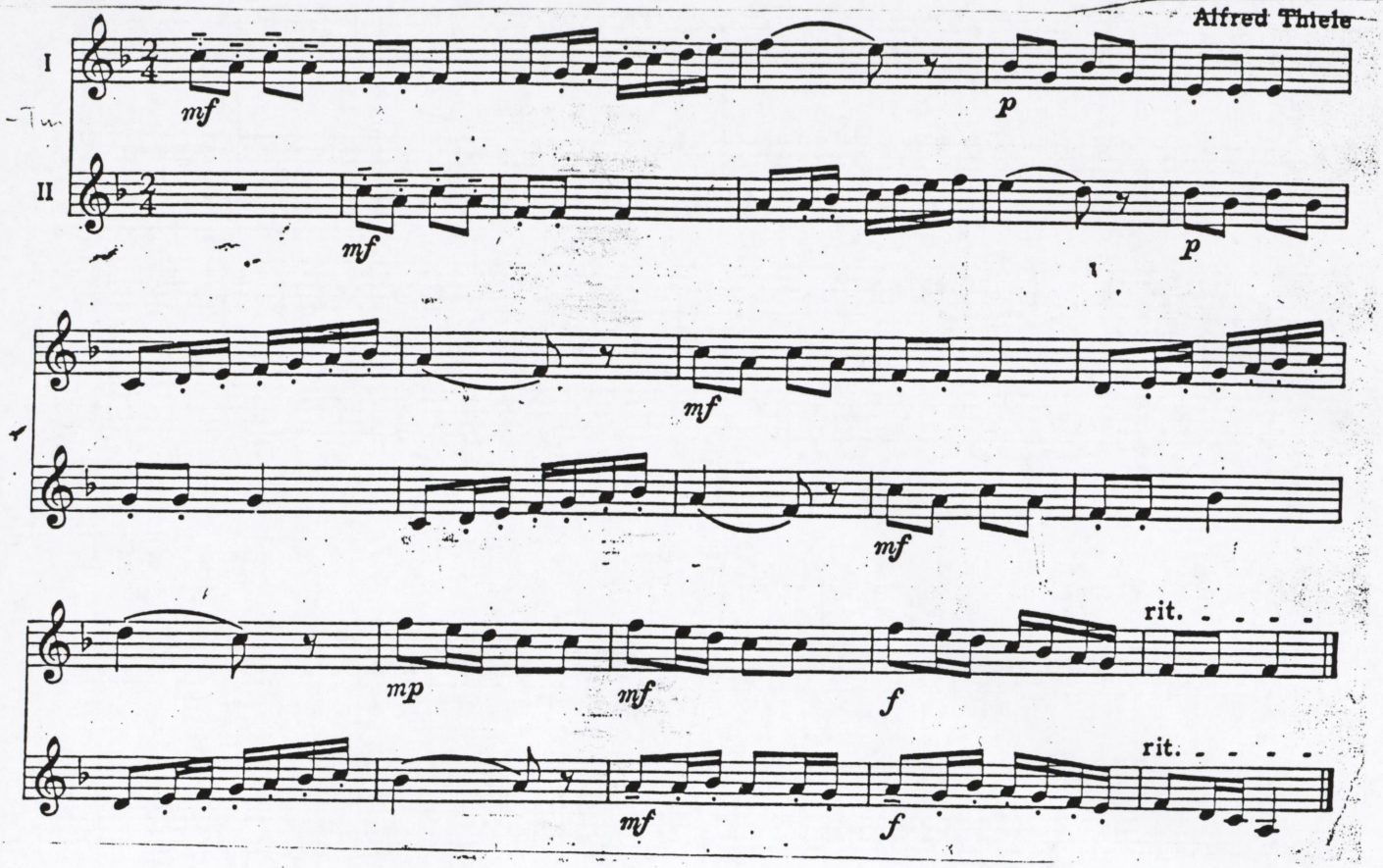
Alfred Thiele
I
II
mf
p
mf
p
mf
mf
mp
mf
f
rit.
mf
f
rit.

233.

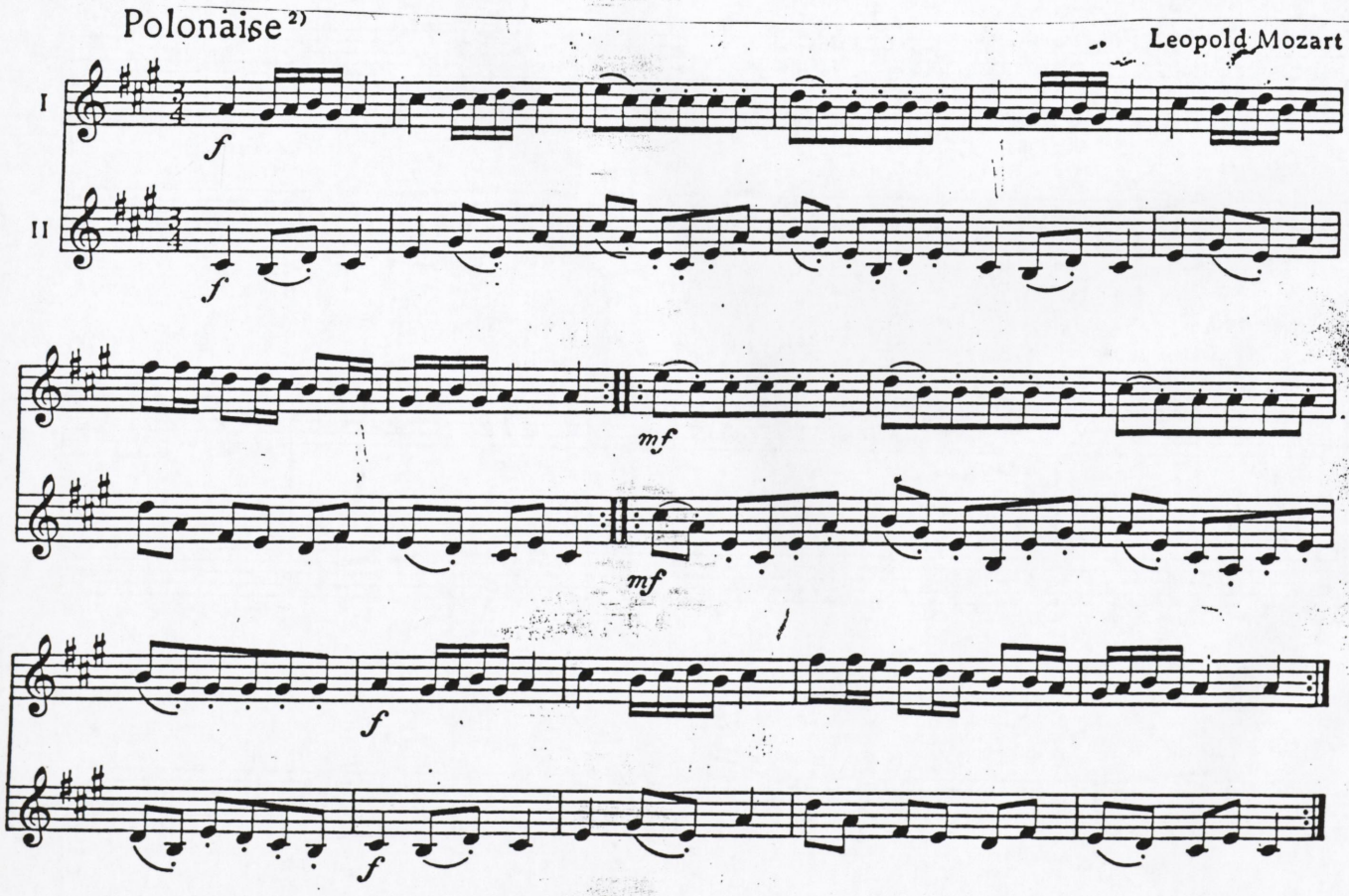
Polonaise 2)
Leopold Mozart
I
II
f
f
mf
mf
f
f

234. Moderato

SERENĀDE

P. BULAHOVS

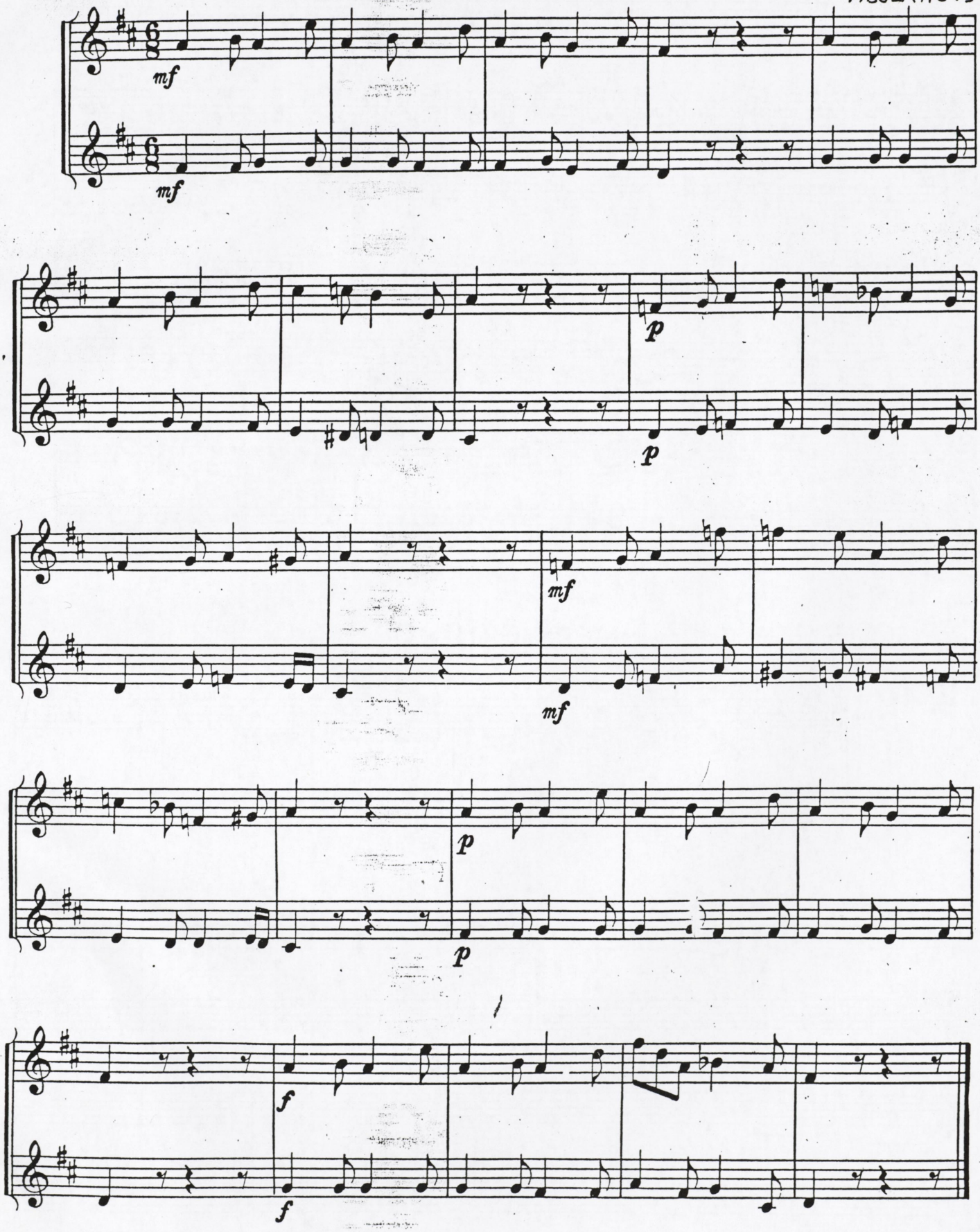

235.

Żywo

L. Spohr

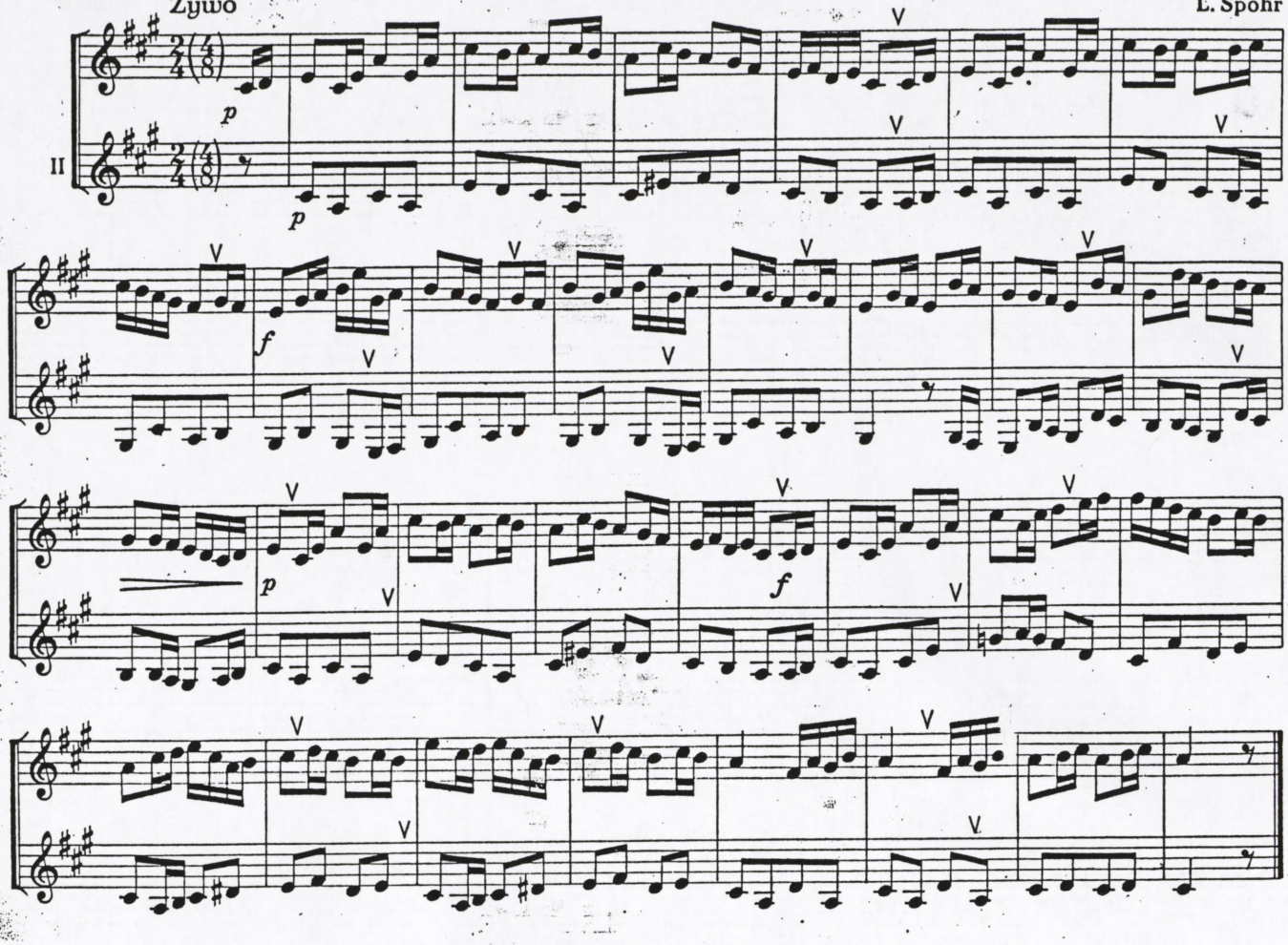

MEDNIEKU KORIS

/no op. „Burvju strēlnieks"/

K. VĒBERS

236.

Vivace

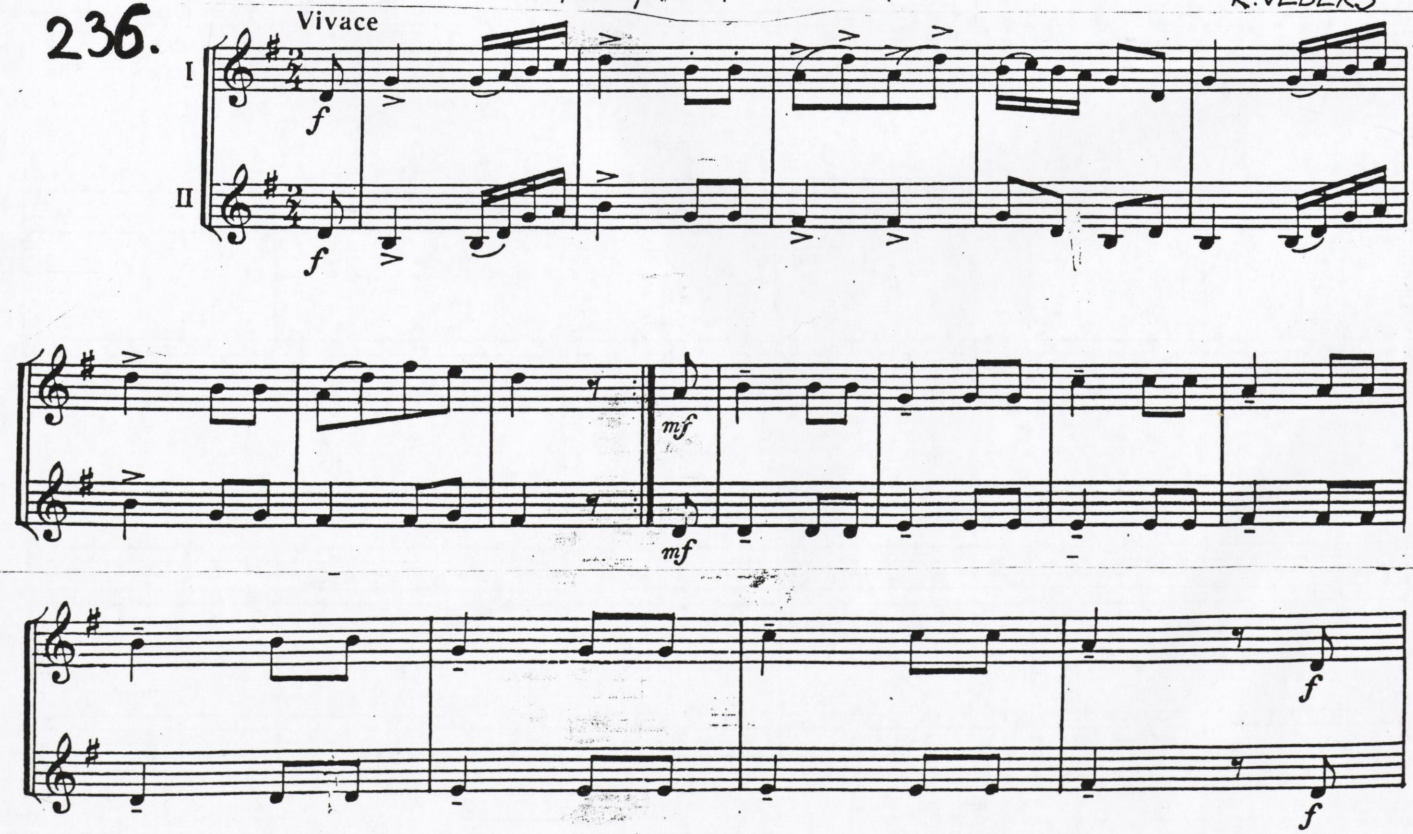

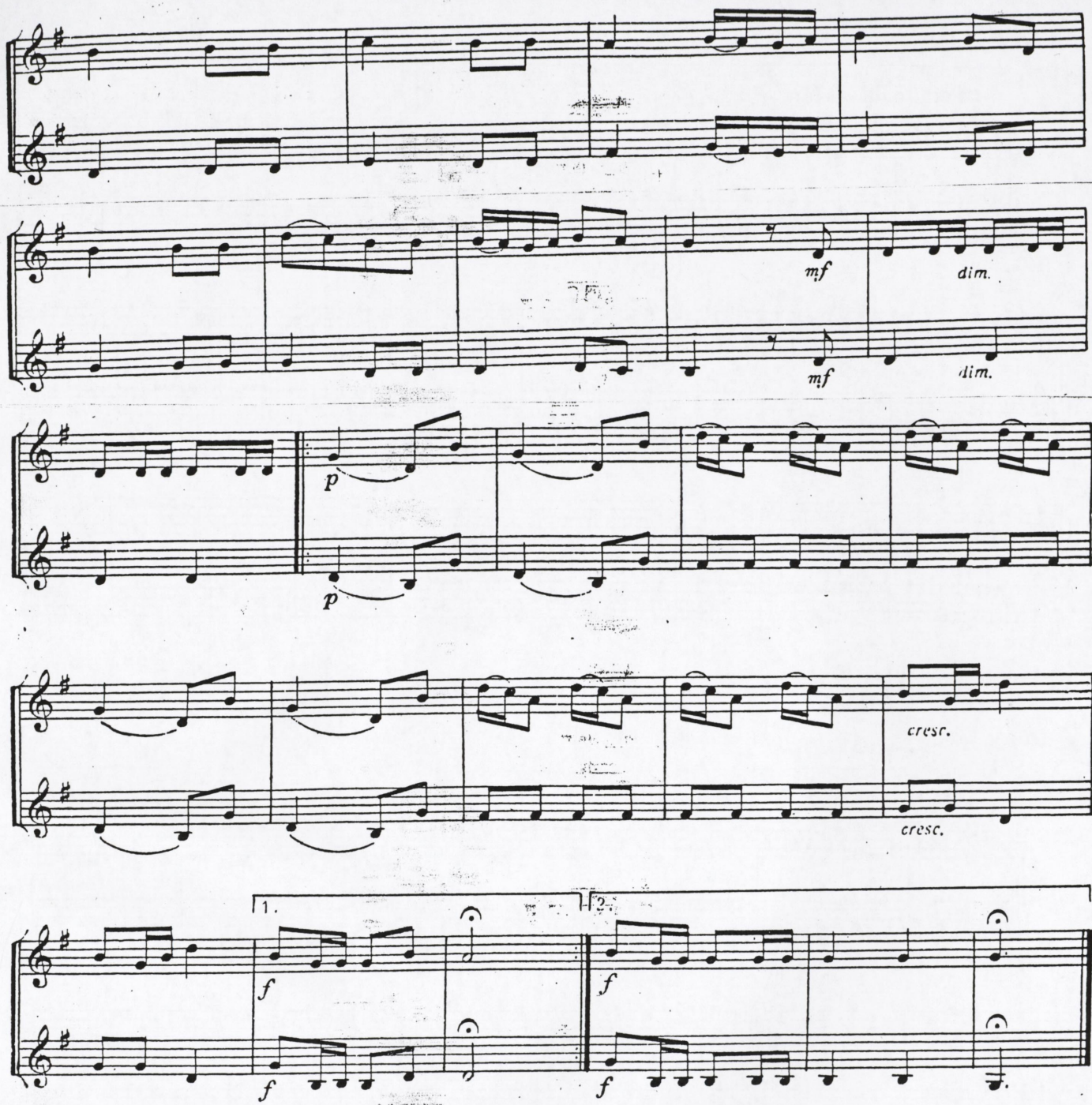

237.

Allegro. *La Chasse.*

H.KLINGS

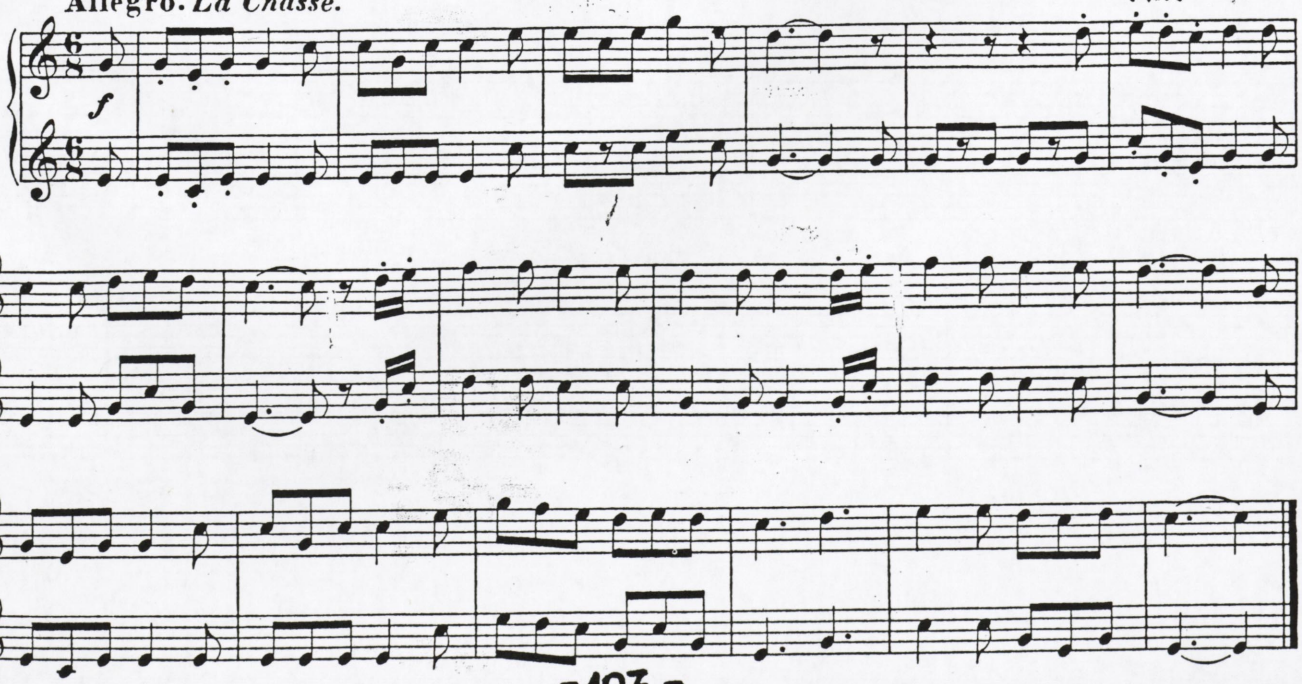

238.

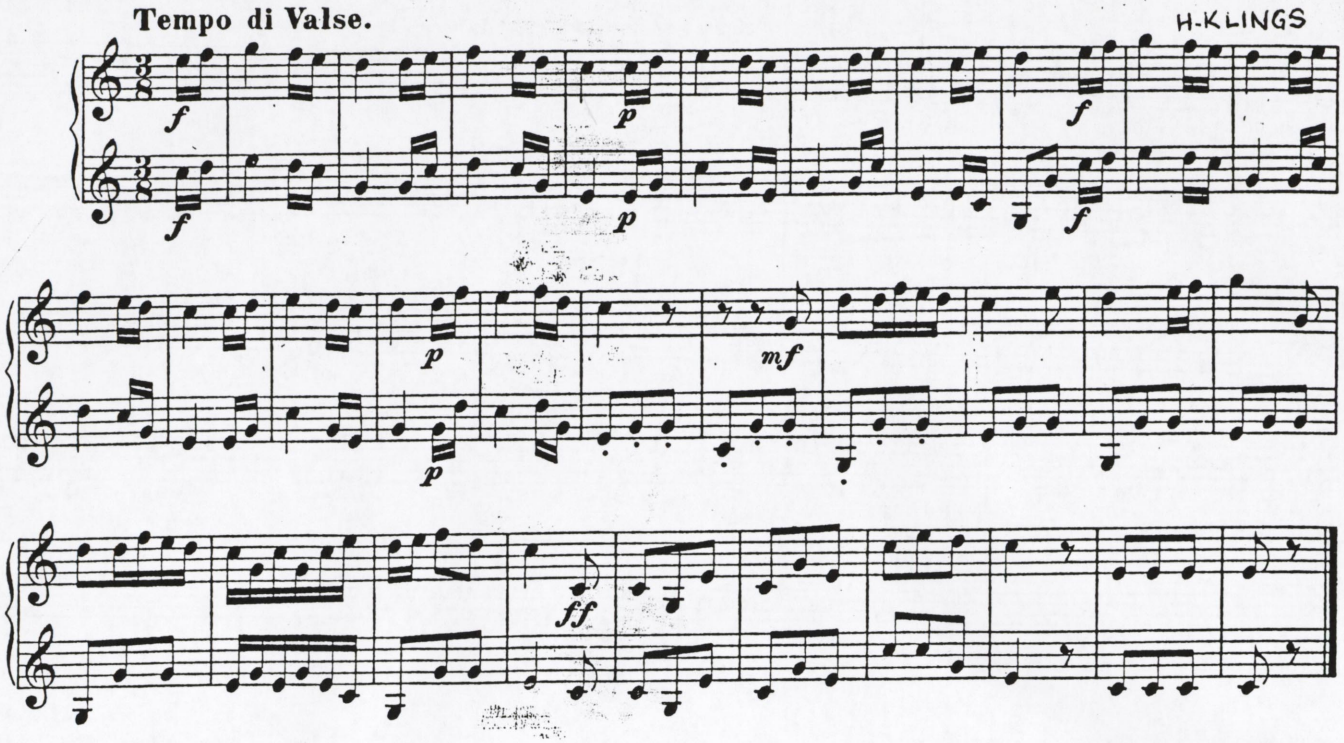

239.

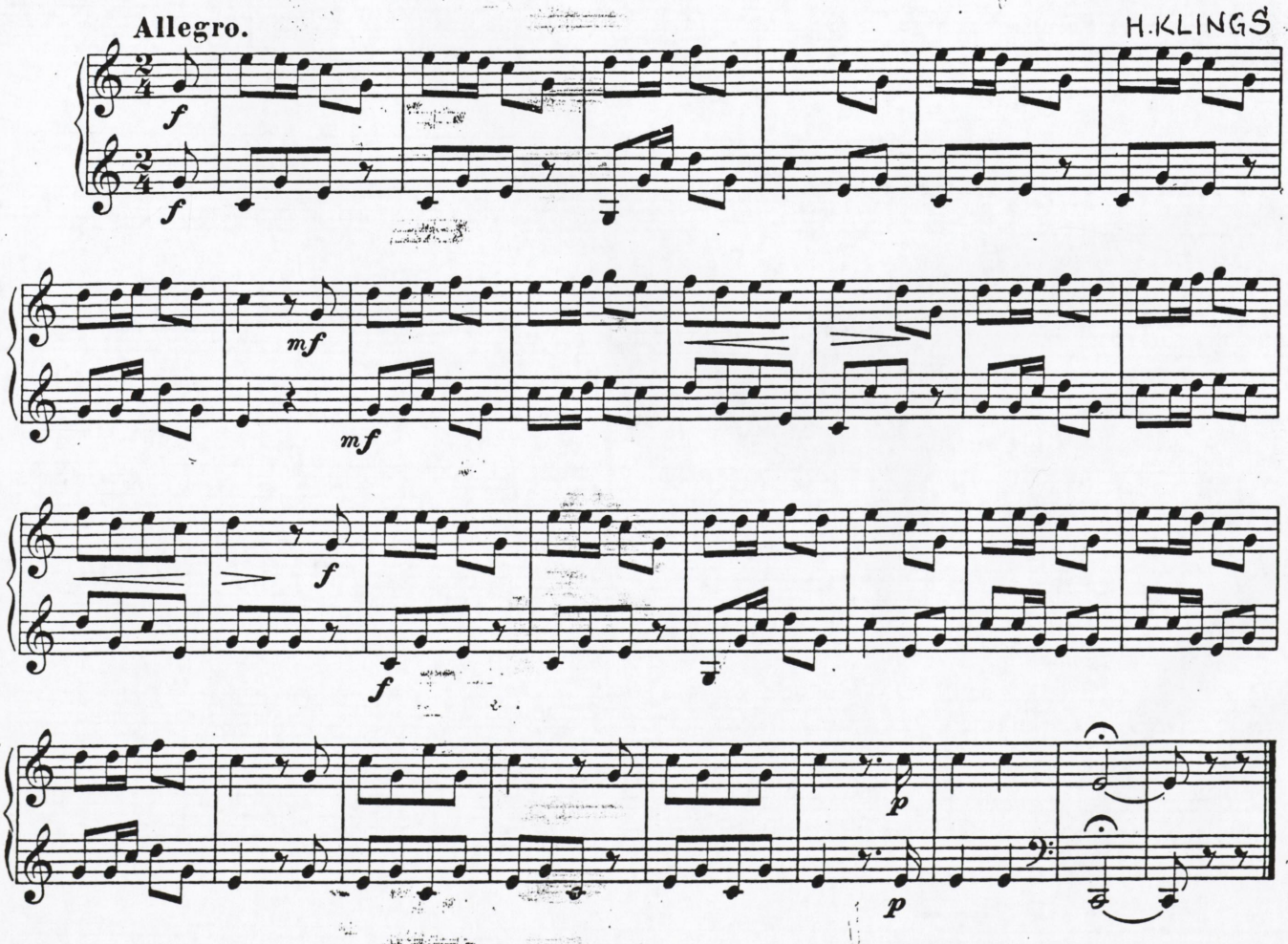

240.

Moderato grazioso.

H. KLINGS

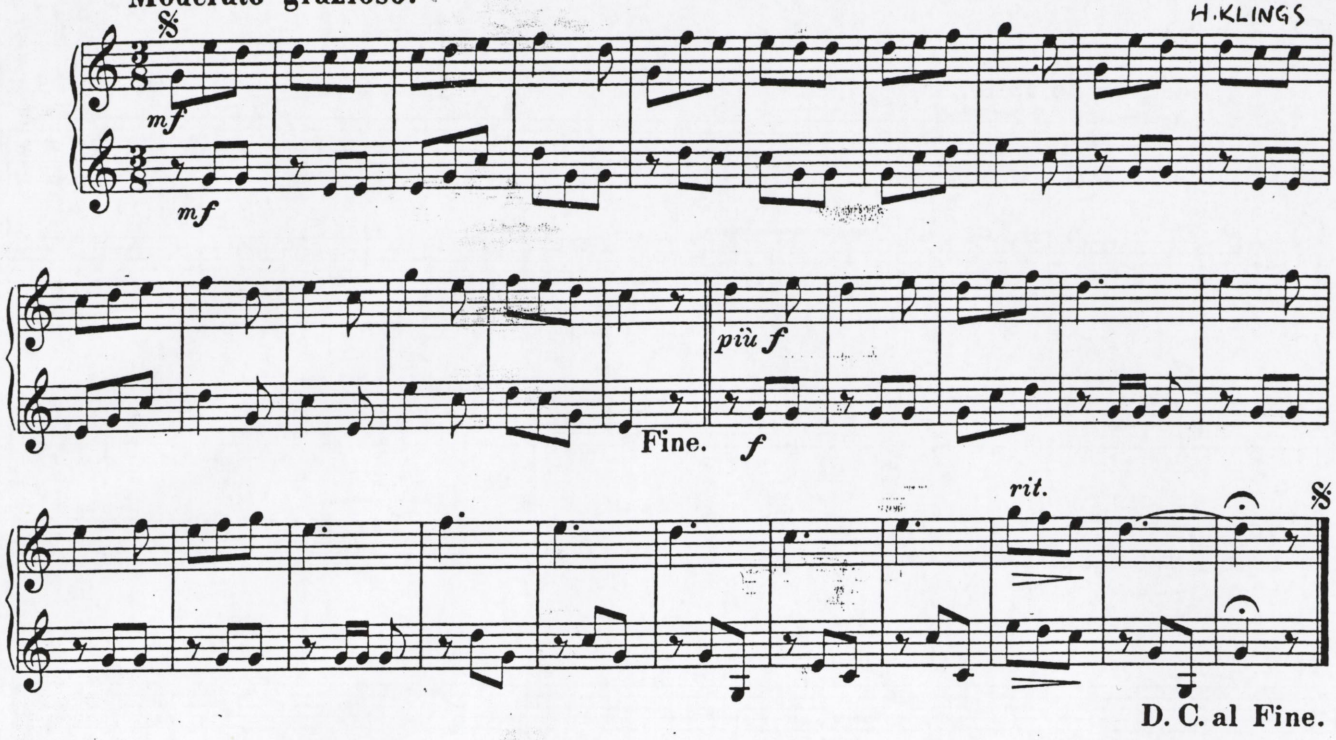

241.

Moderato scherzando.

H. KLINGS

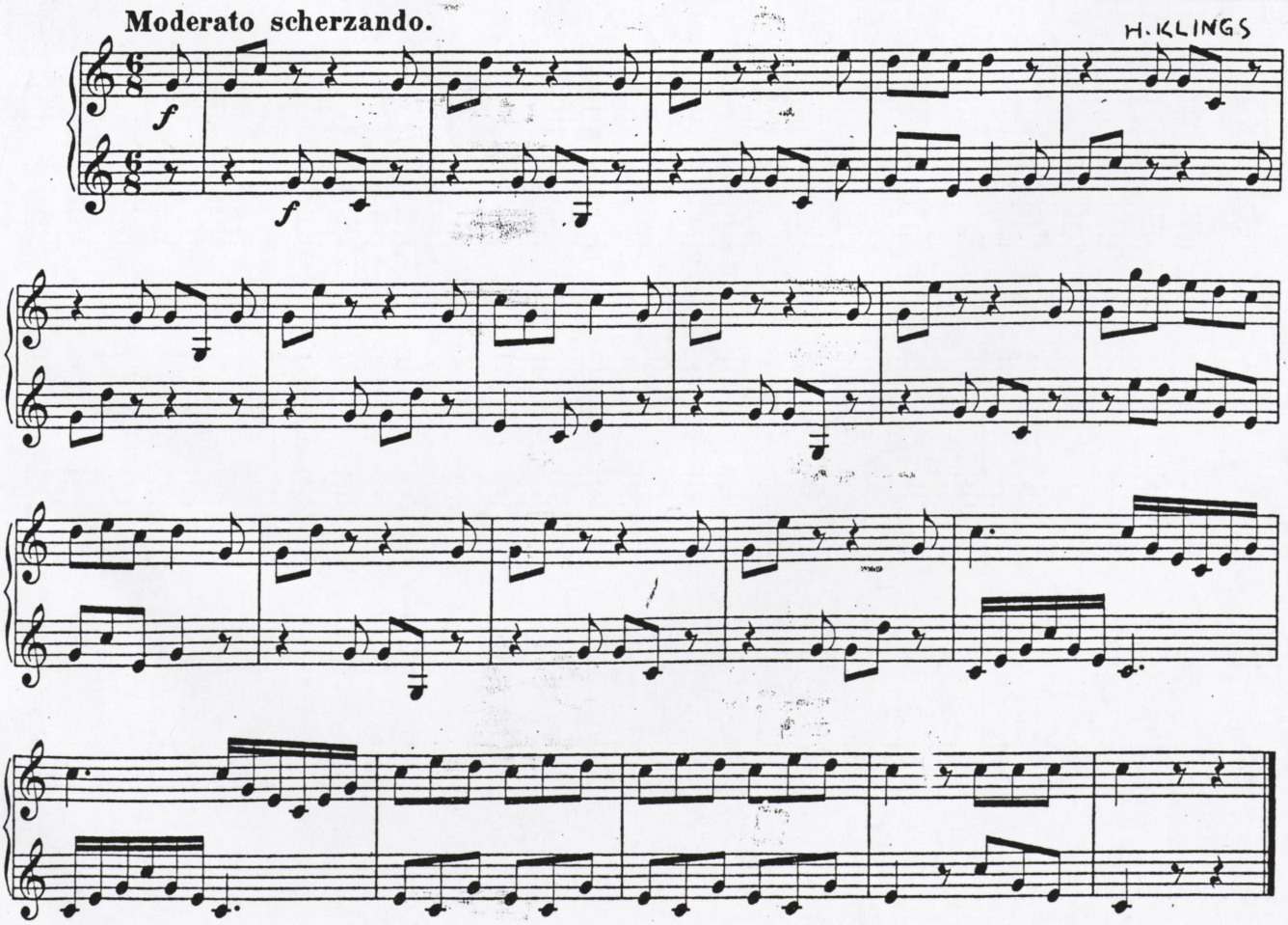

242.

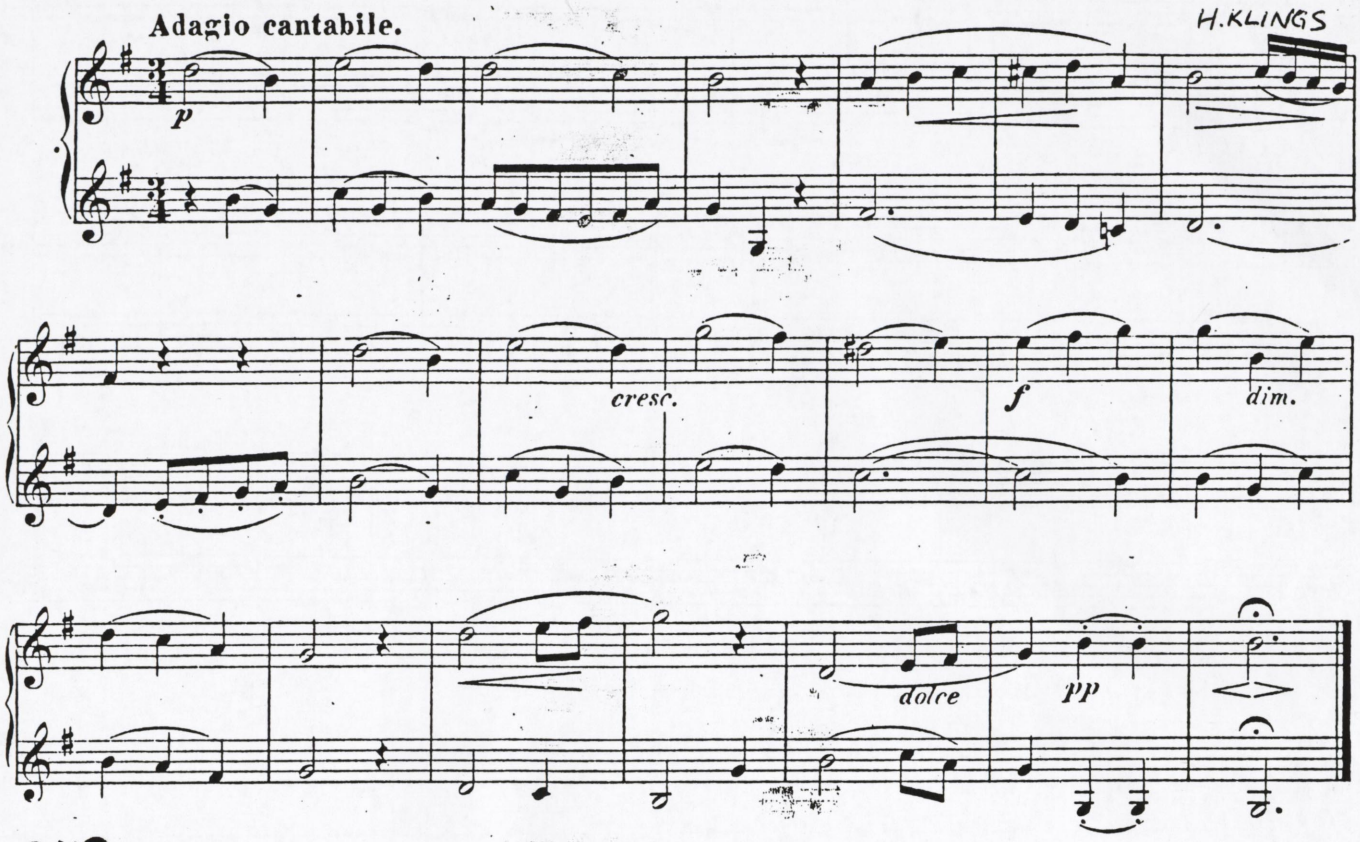
Adagio cantabile.
H. KLINGS
p
cresc.
f
dim.
dolce
pp

243.

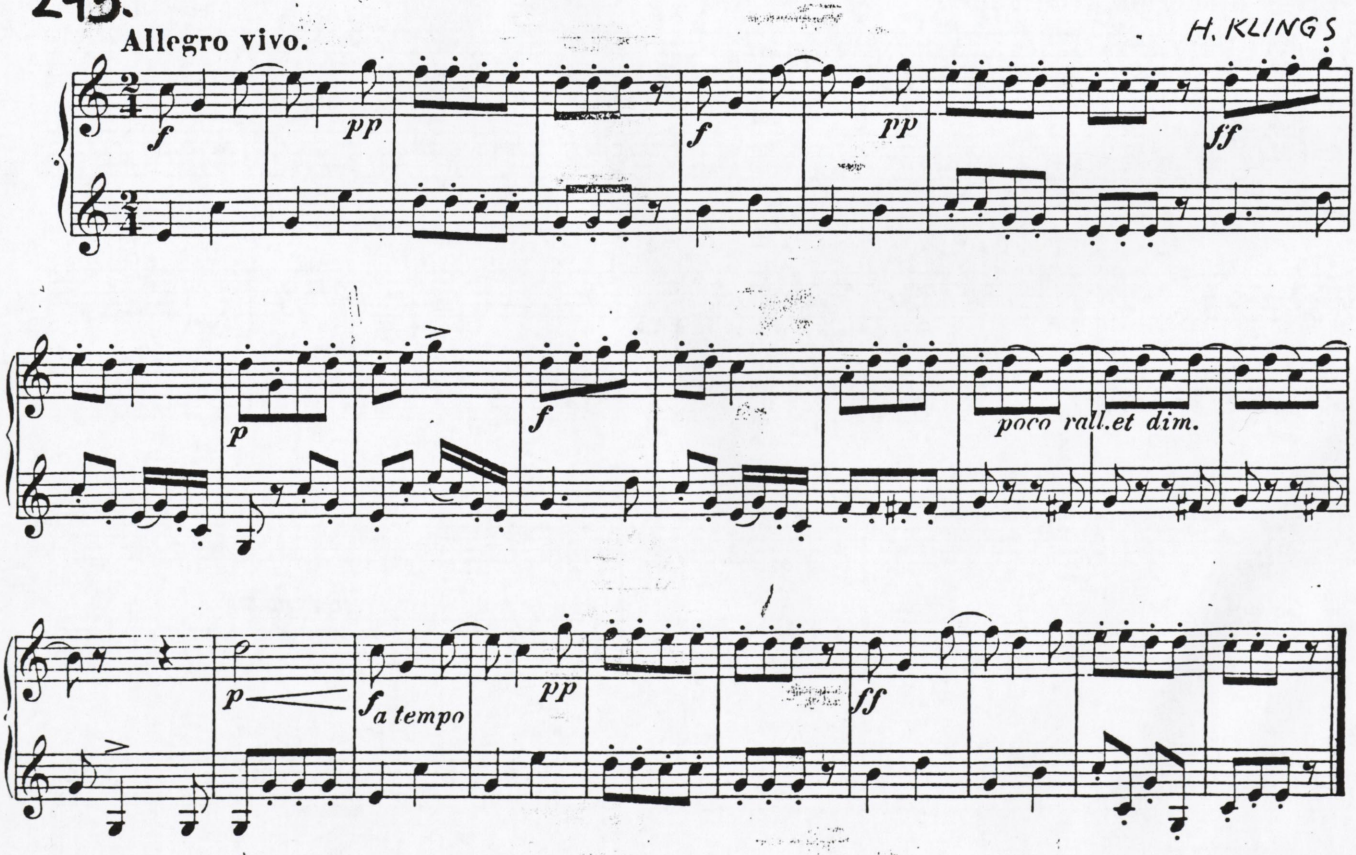
Allegro vivo.
H. KLINGS
f
pp
f
pp
ff
p
f
poco rall.et dim.
p
f a tempo
pp
ff

244. Allegretto

H.J.KRUMPFERS

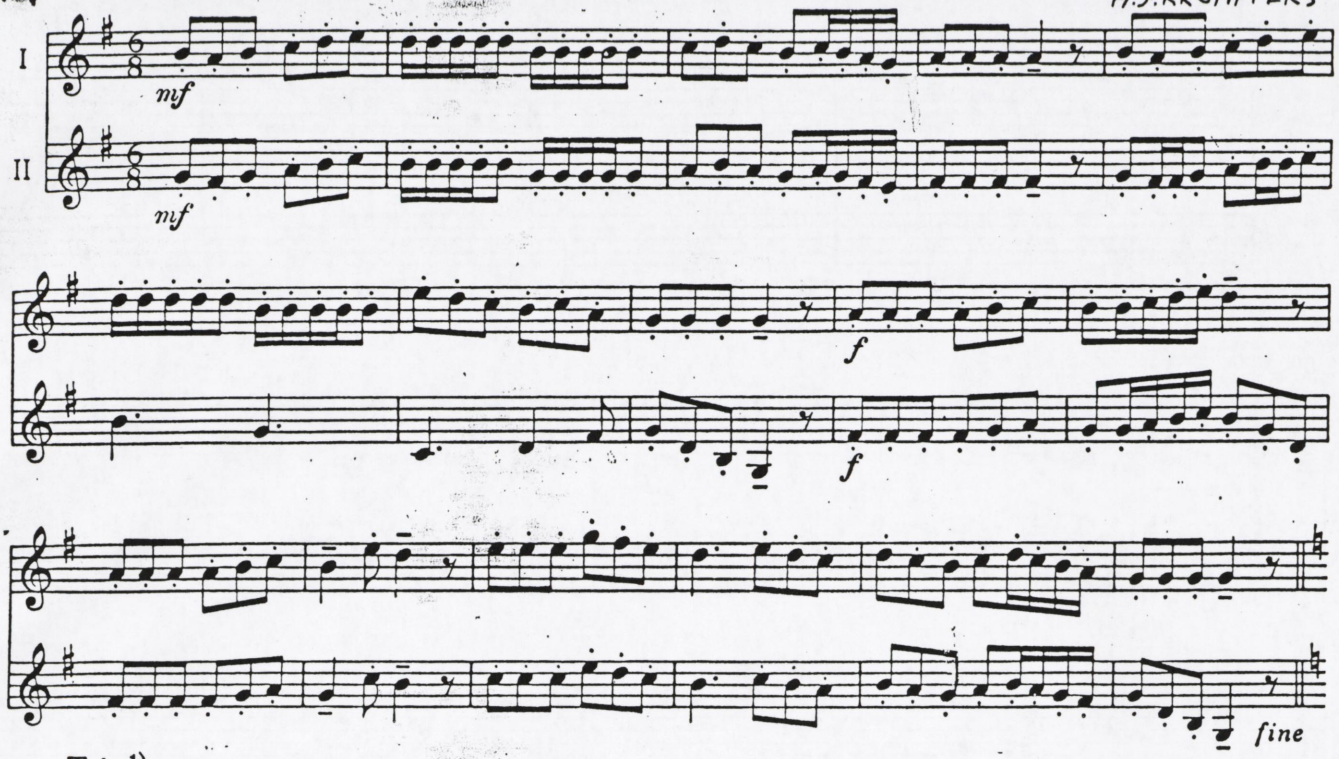

Trio [1]

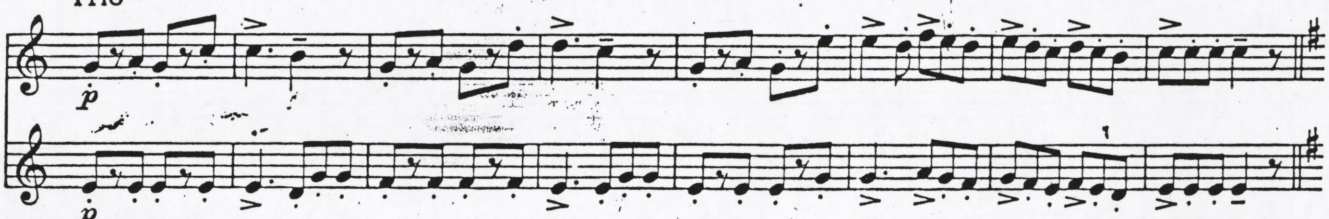

da capo al fine

245. Allegro

L.LEO(1694.-1744.)

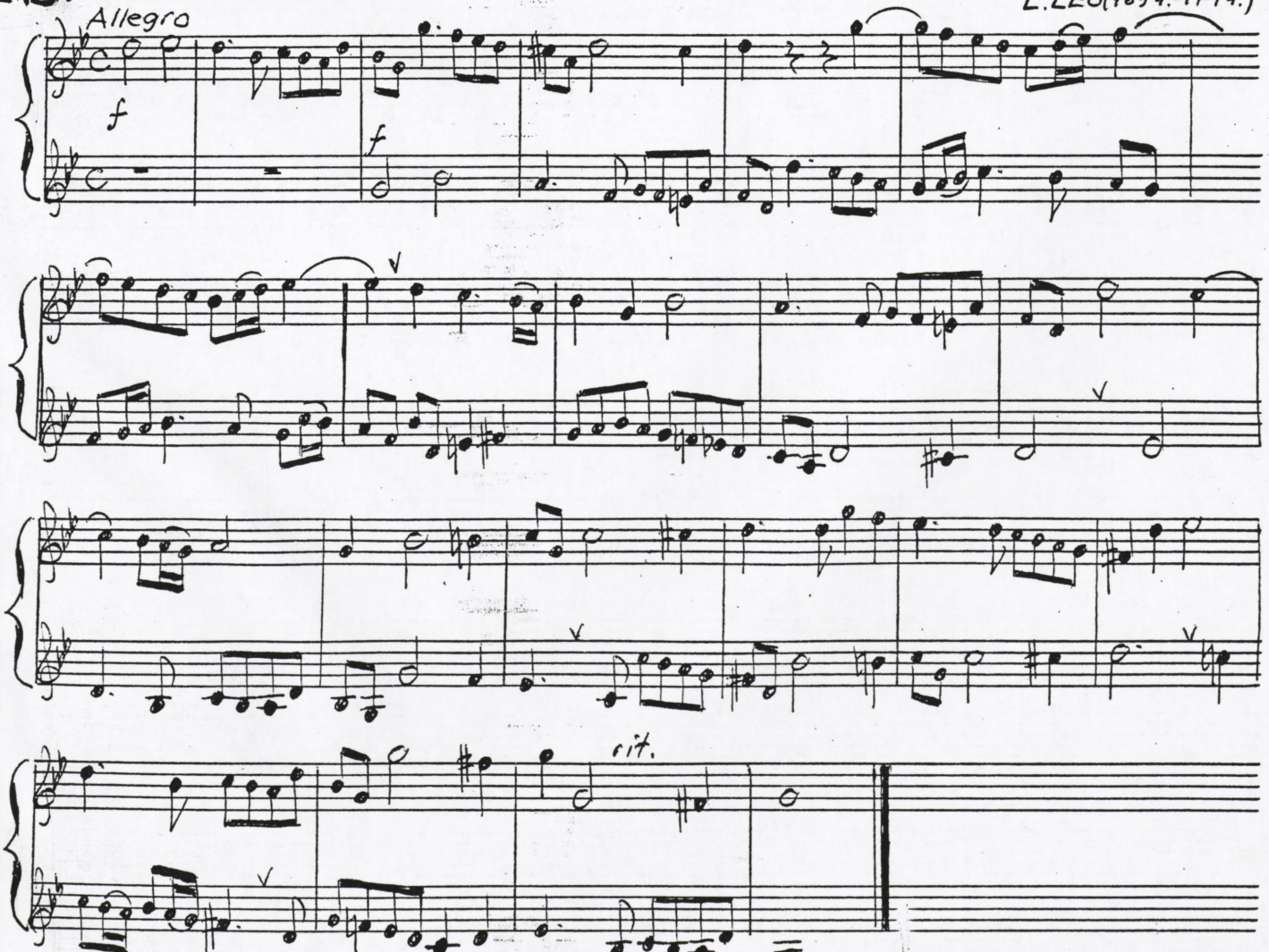

246.

Allegretto

G. Ph. Telemann
(1681—1767)

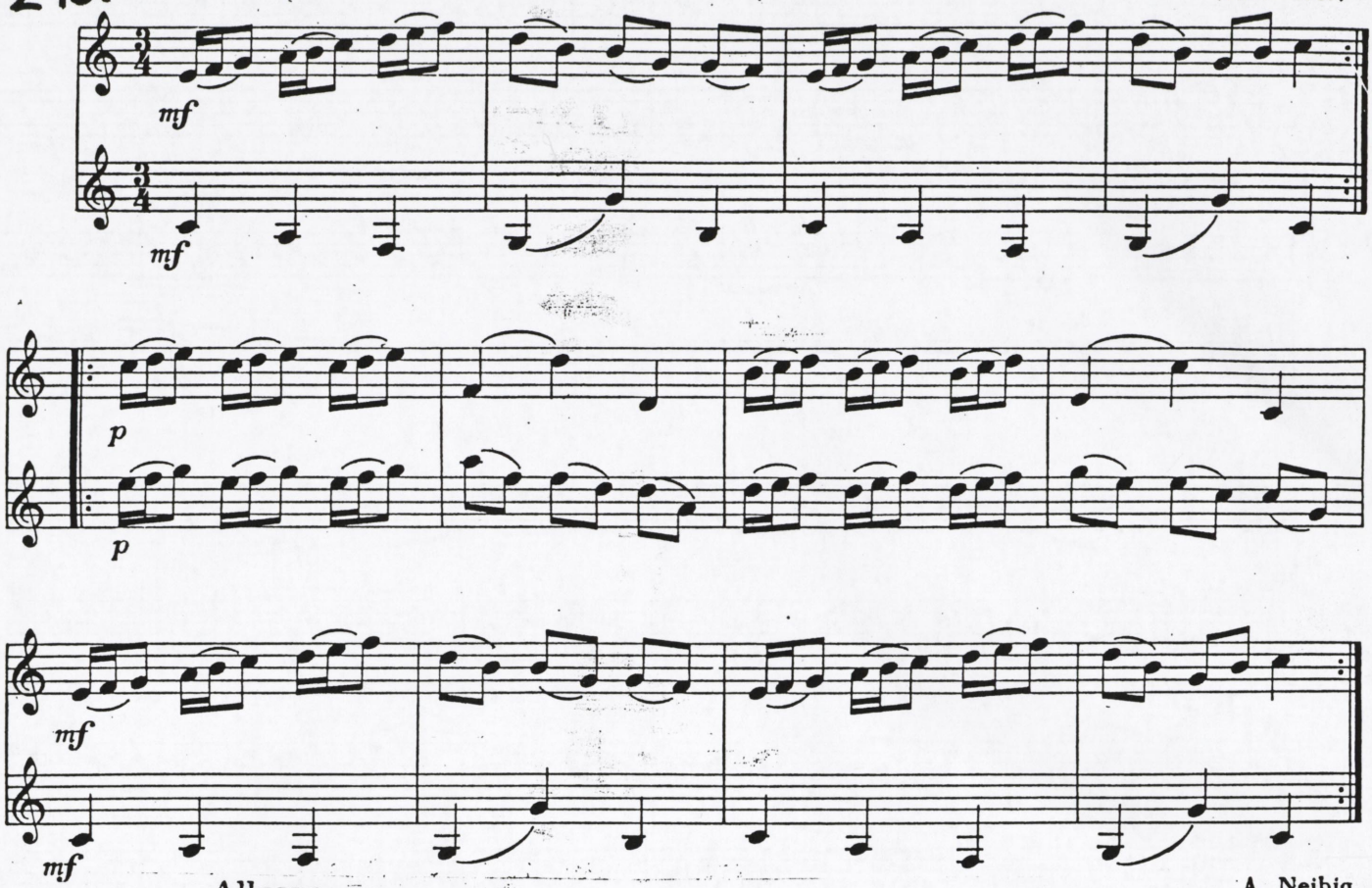

247.

Allegro

A. Neibig

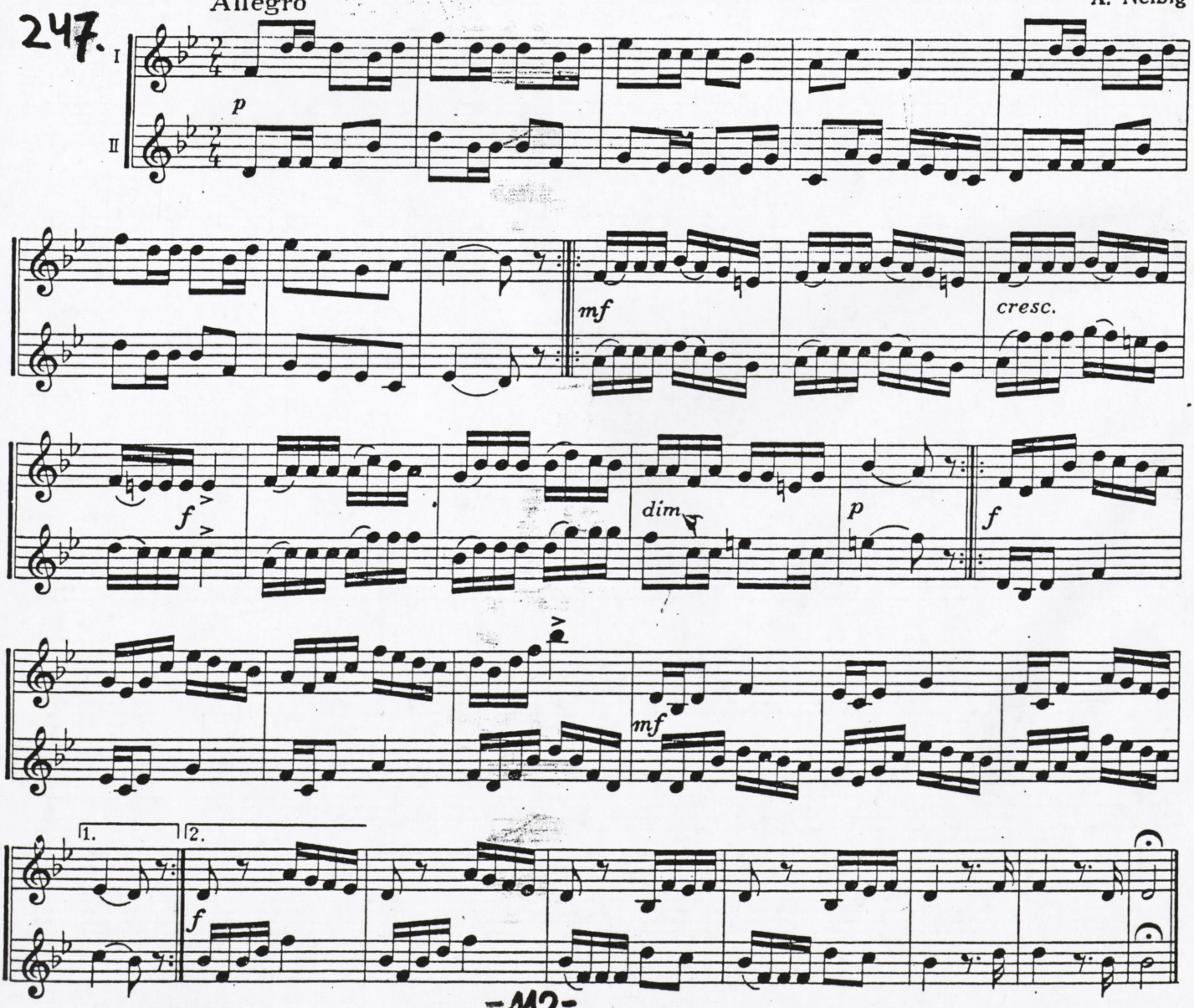

V

248.

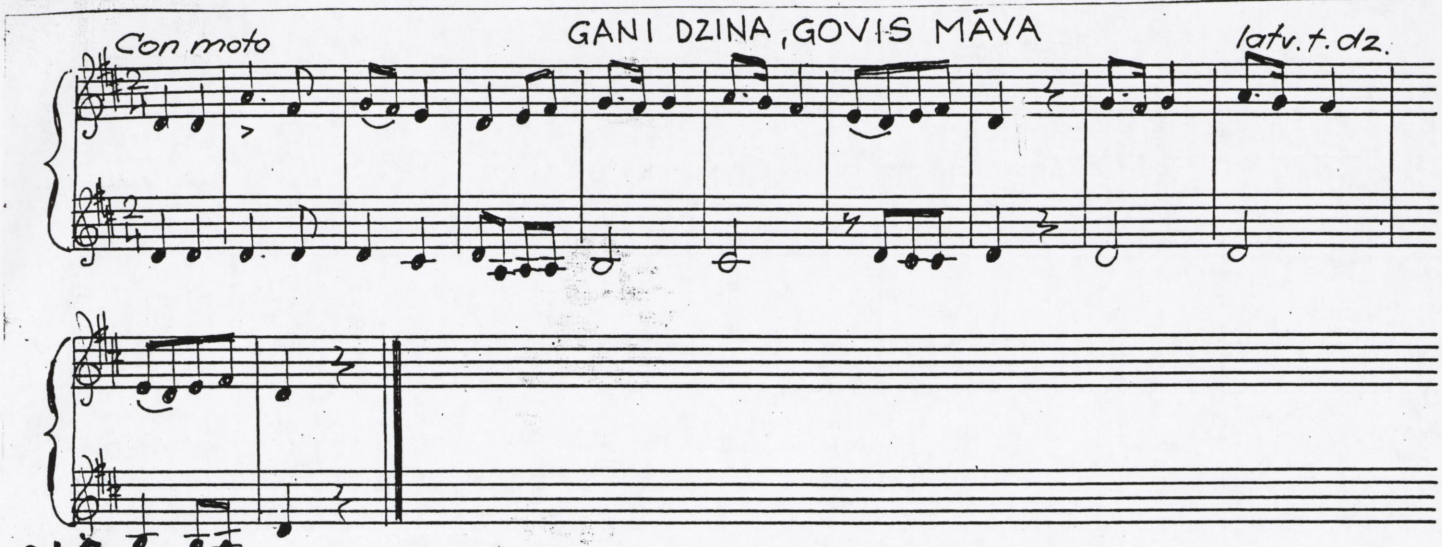

249.

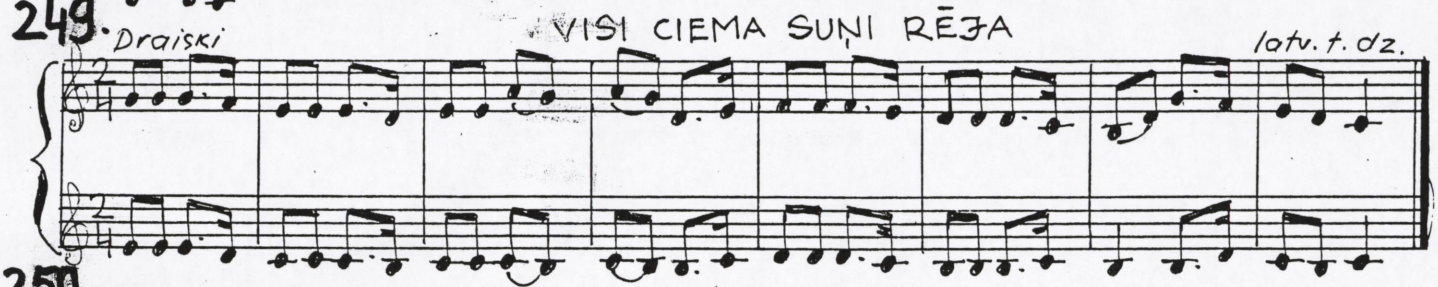

250.

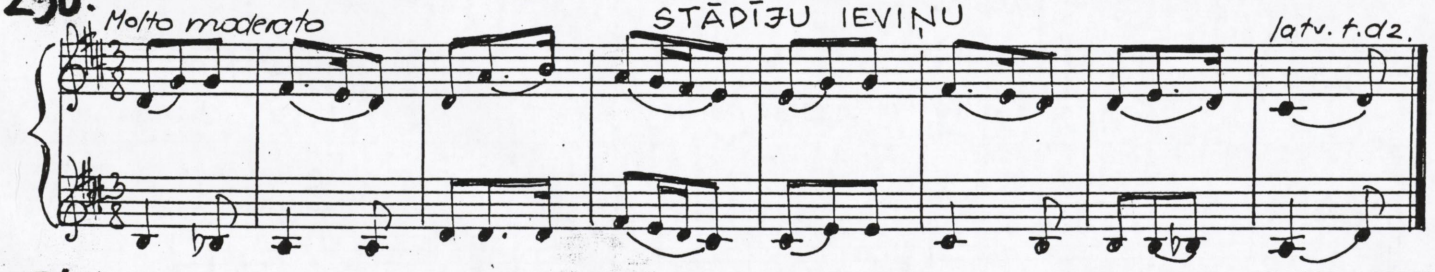

251.

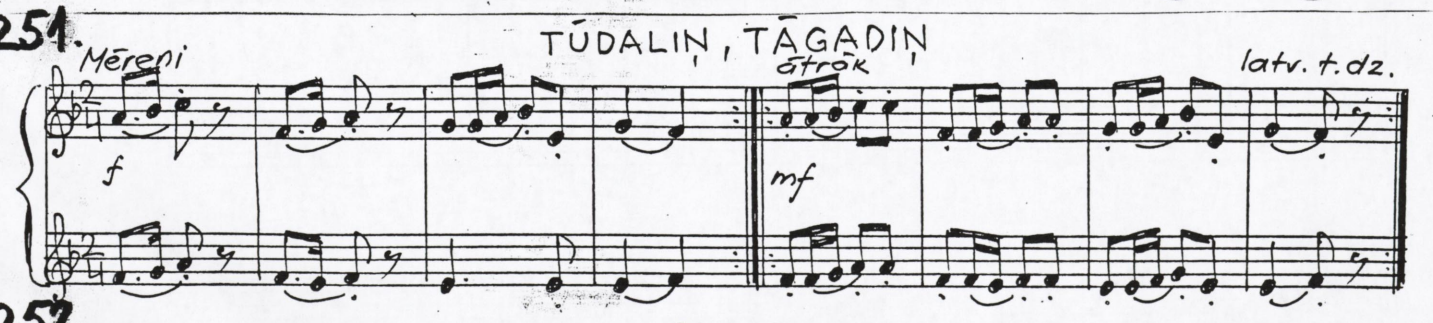

252.

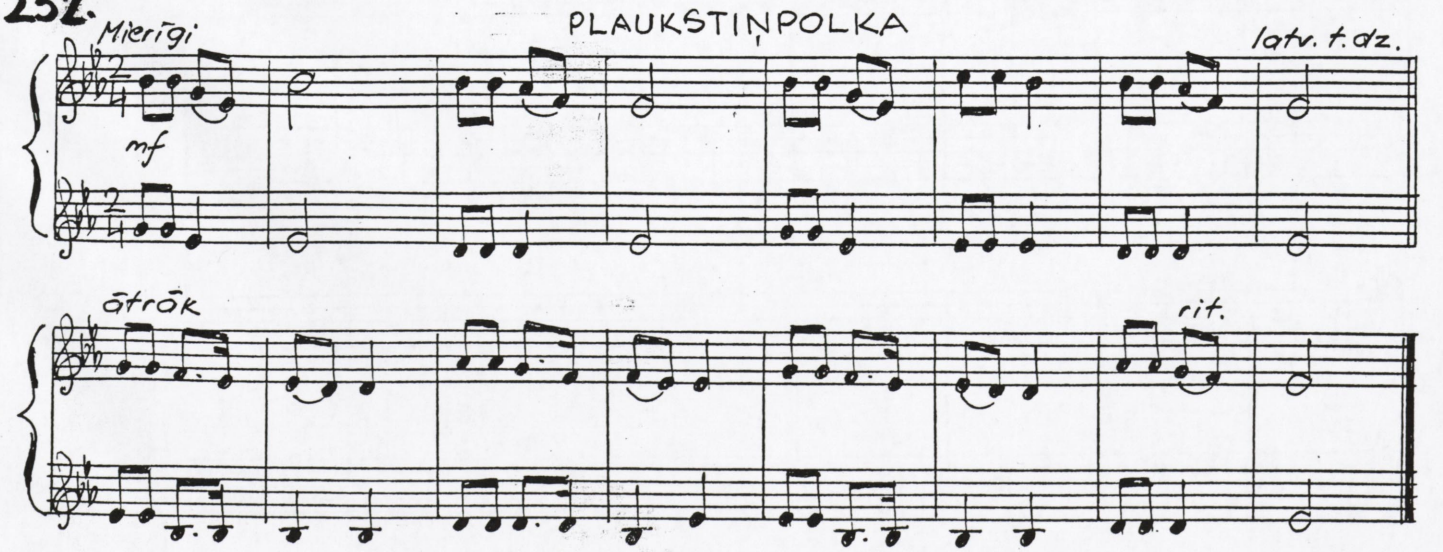

253.

Con moto

UPE NESA OZOLIŅU

latv. t. dz.

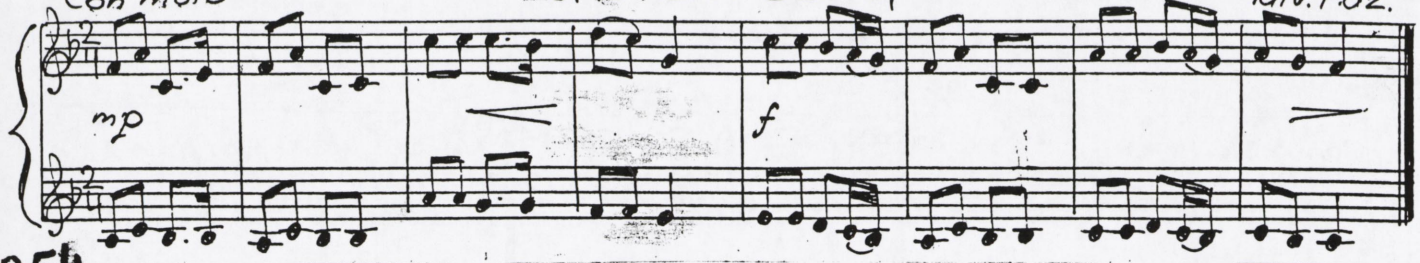

254.

Dzīvi

DIETI, DIETI, JAUNAS MEITAS

latv. t. dz.

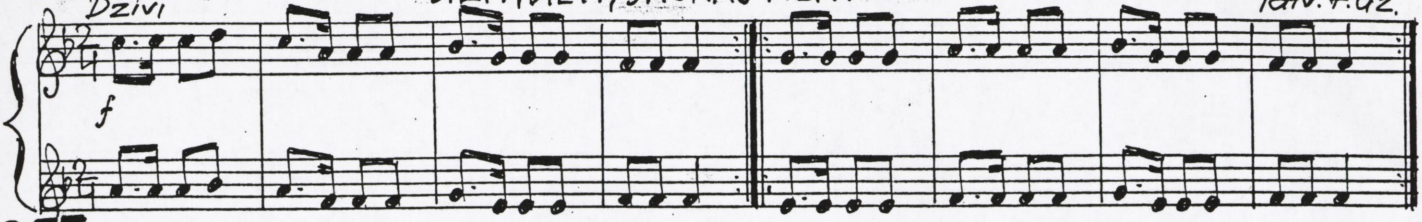

255.

Spraigi

BĒDU, MANU LIELU BĒDU

latv. t. dz.

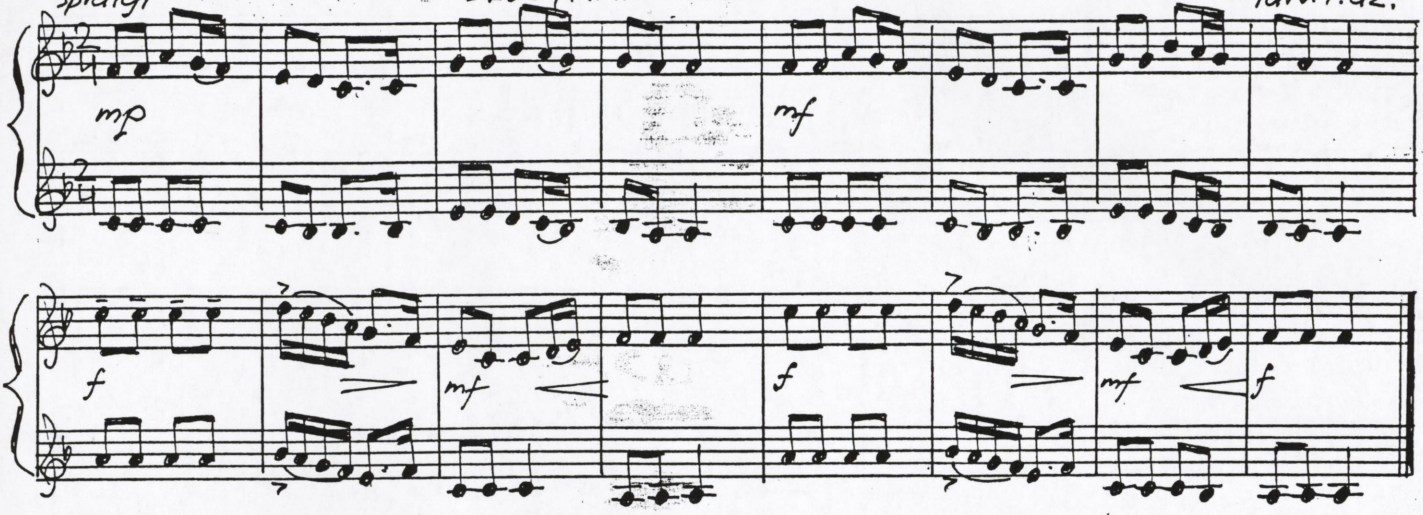

256.

PRIEKŠ PASAULEI

G. HENDELIS

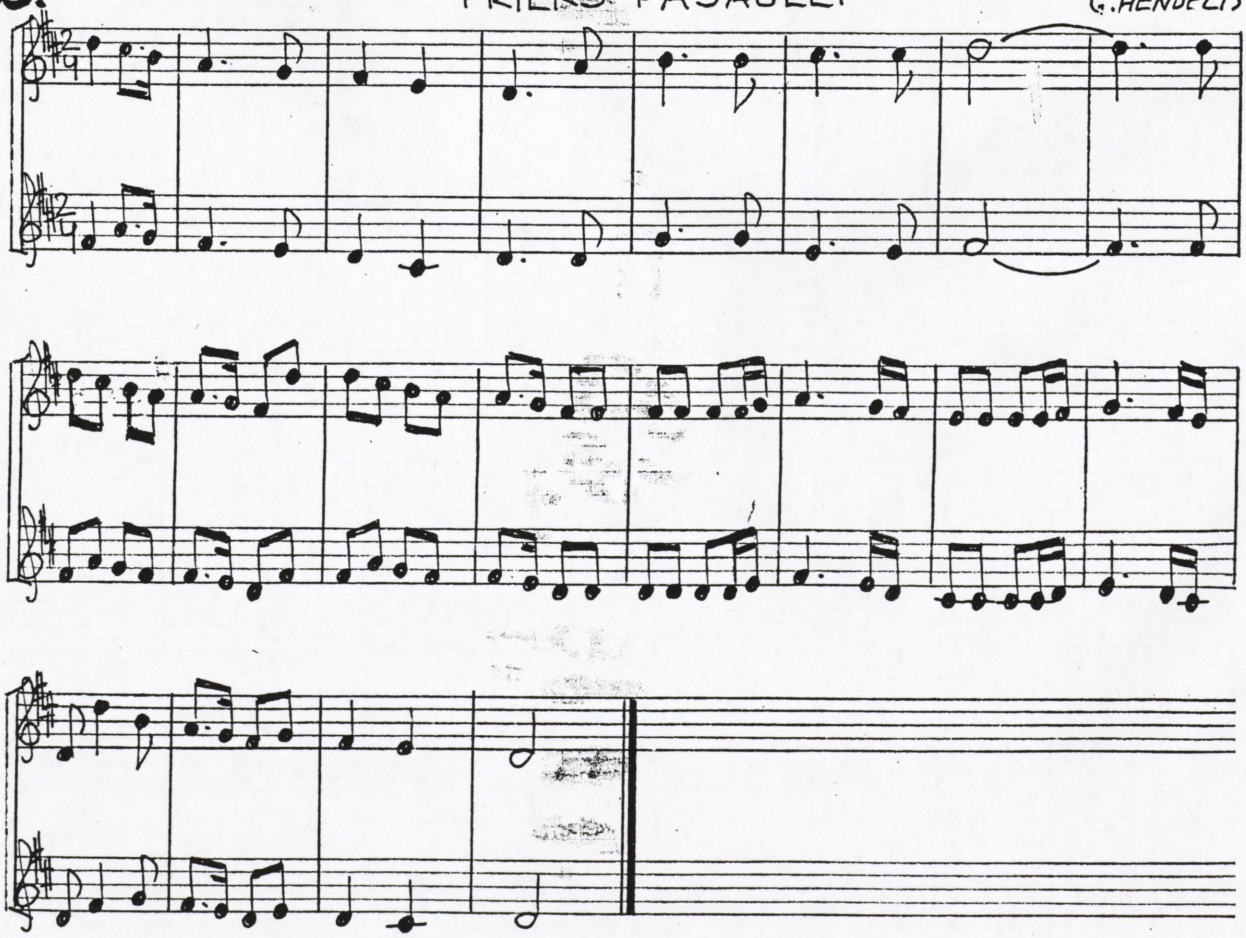

257. JAUKAKAS ZVANU SKAŅAS

vācu dziesma

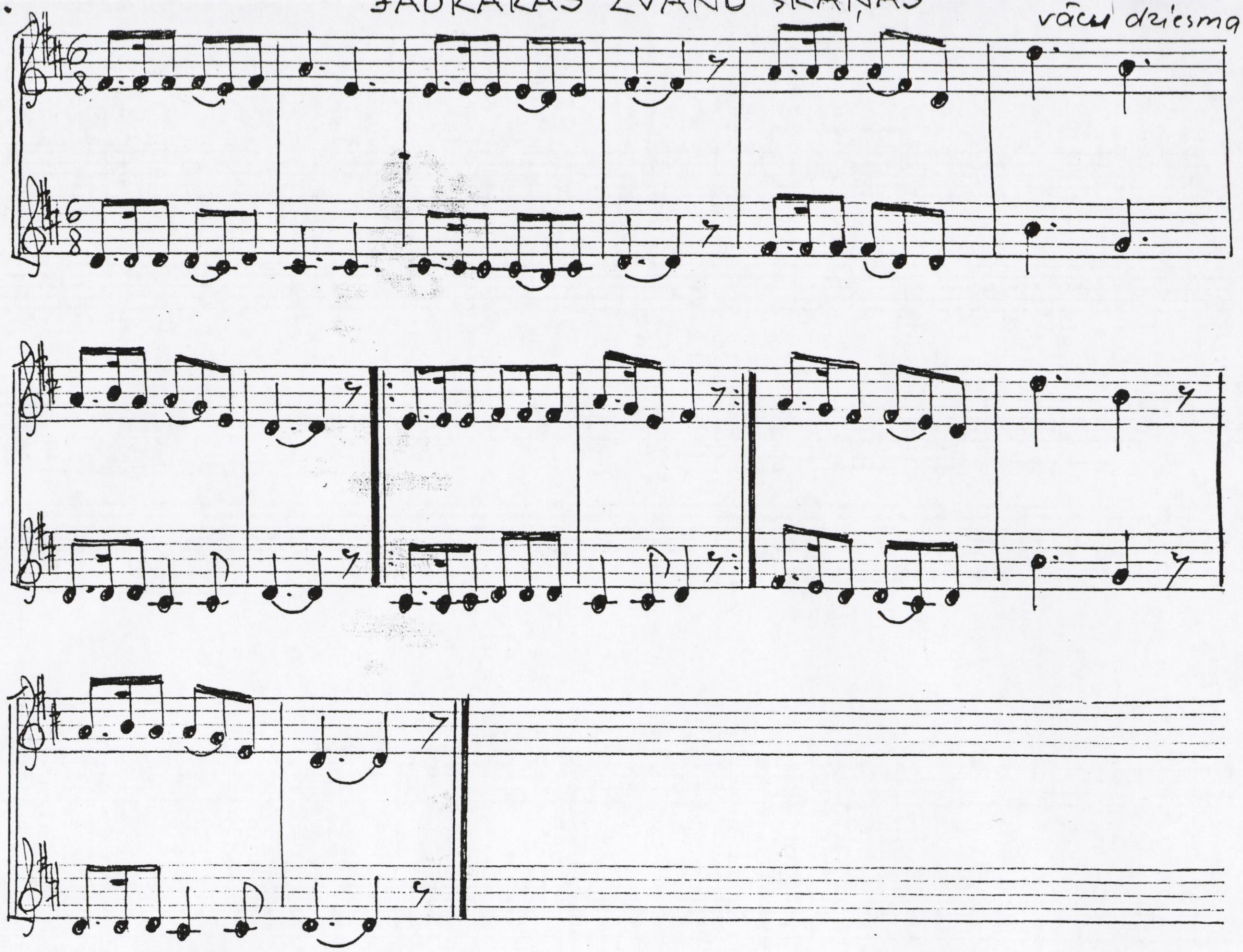

258. **Andante grazioso**

A. d. A-Dur Klaviersonate von W. A. MOZART

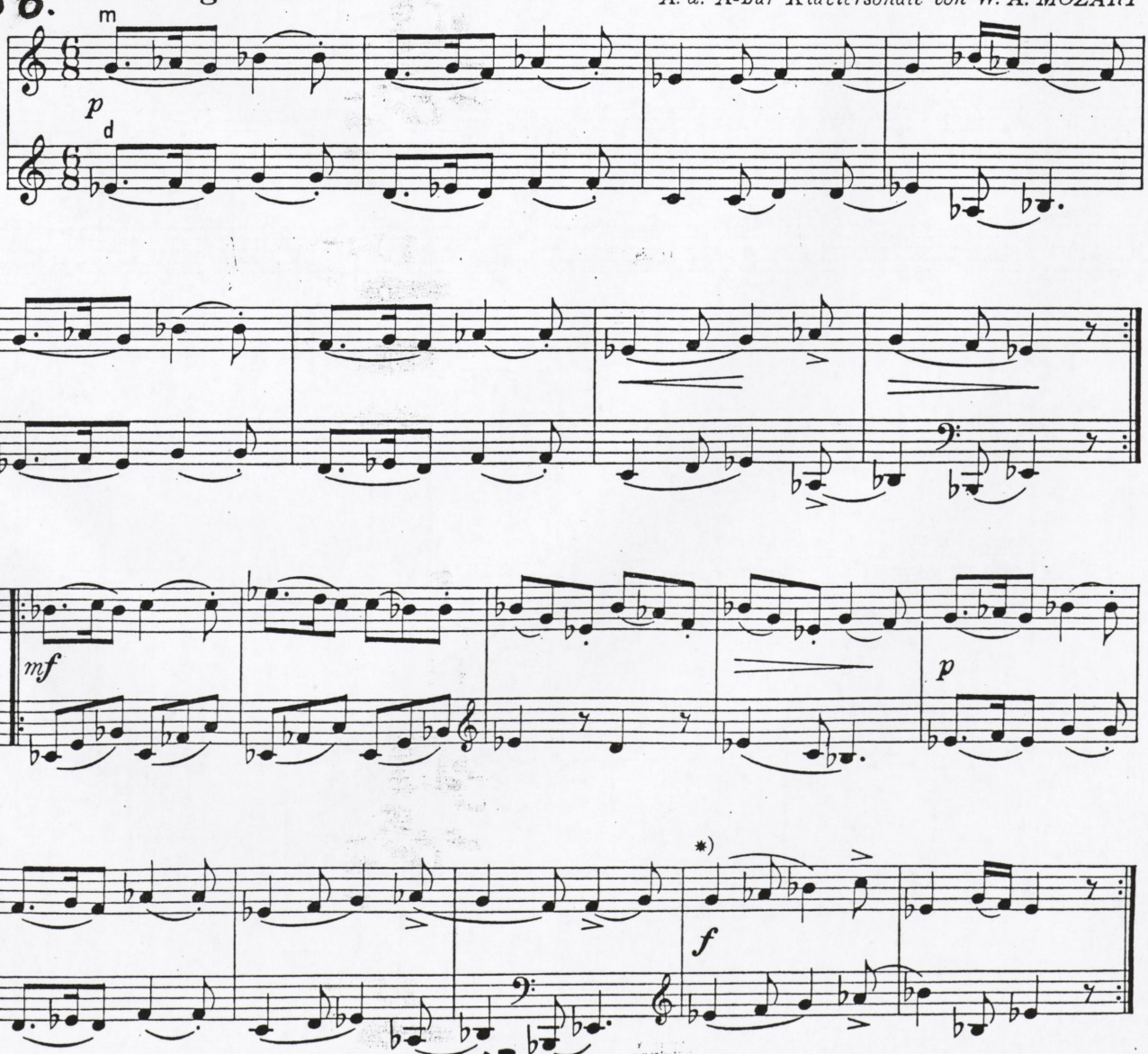

259.

Carl Maria v. Weber

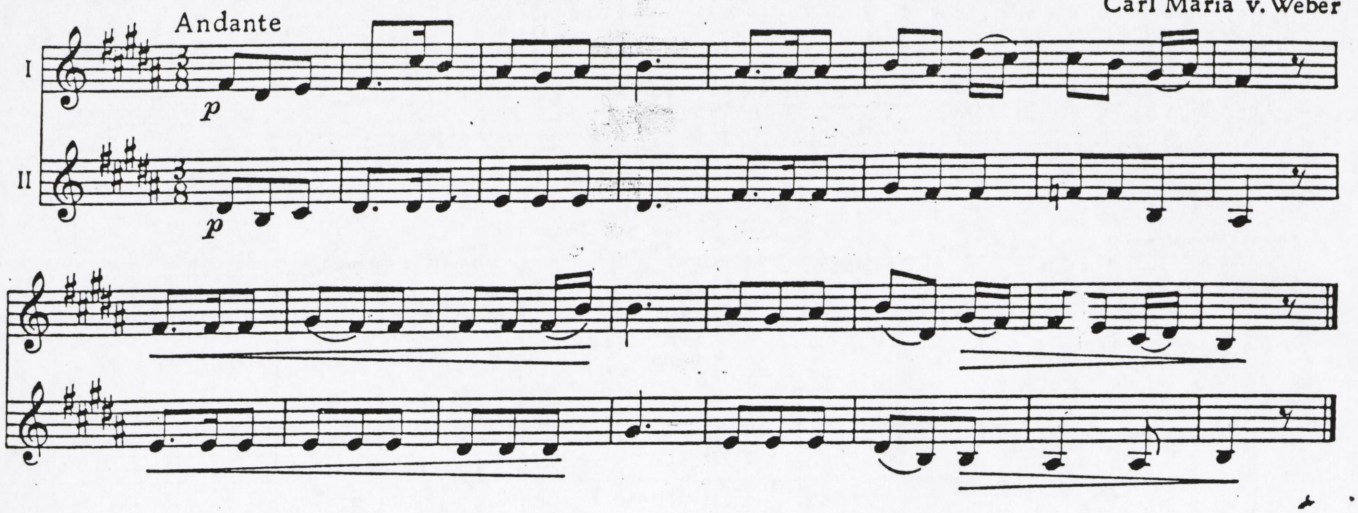

260.

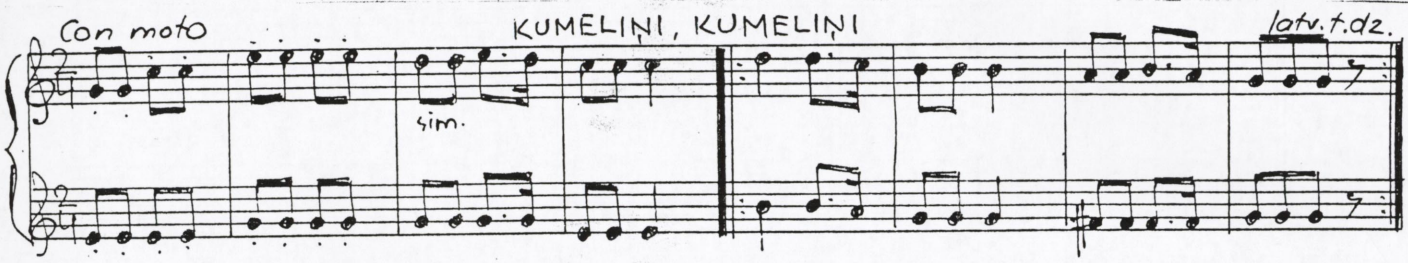

261.

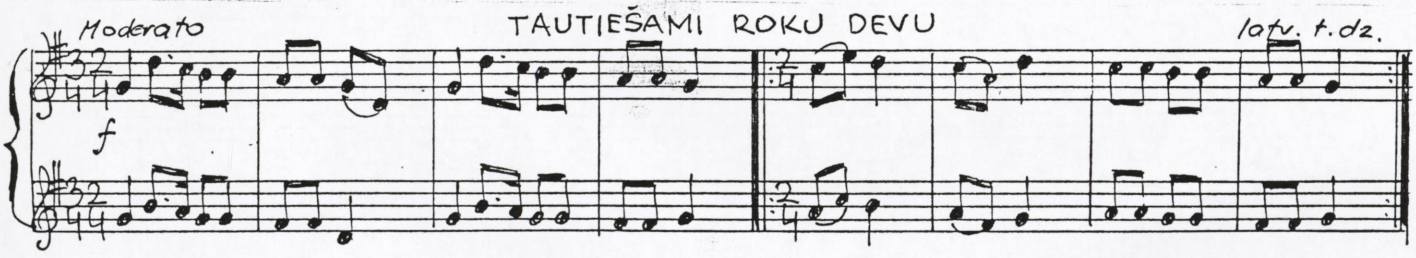

262.

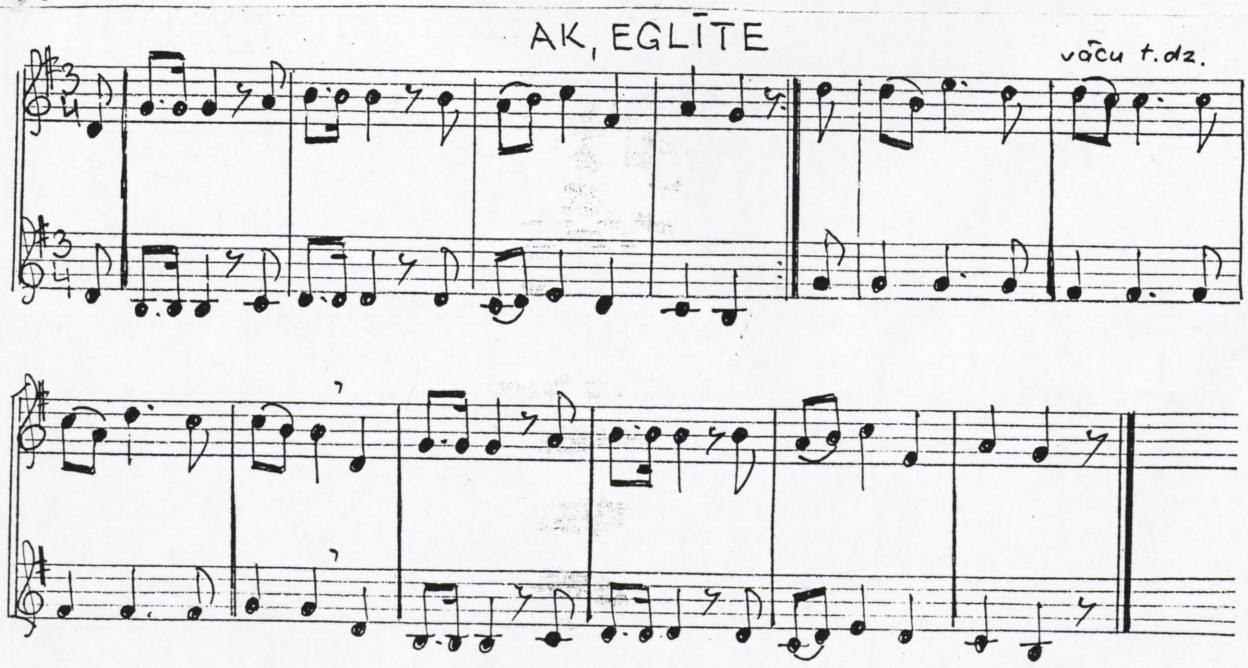

263.

VĒRPĒJA

S. Moniuszko

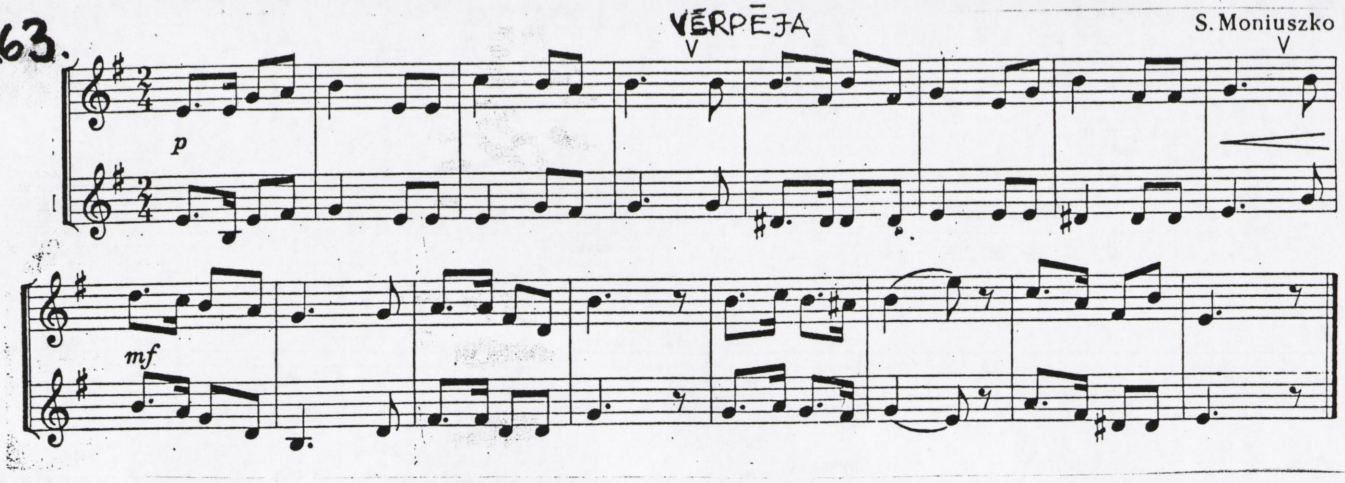

264.

Moderato

V. HOSS

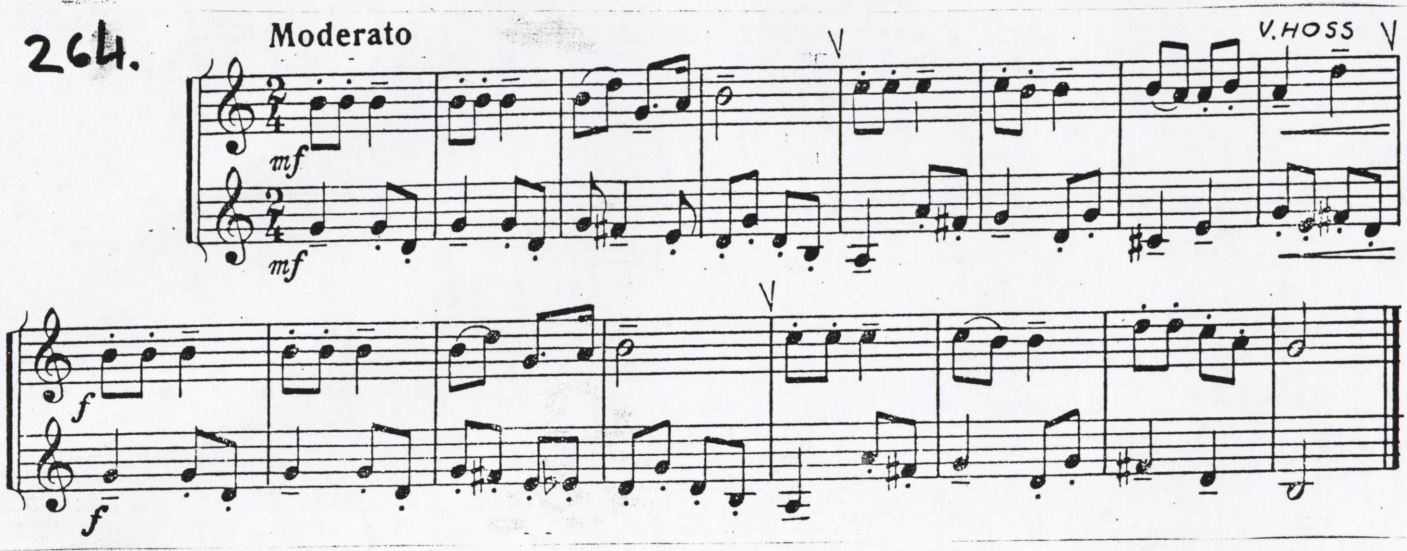

265.

ZVANIŅŠ SKAN

JAMES PIERPONT

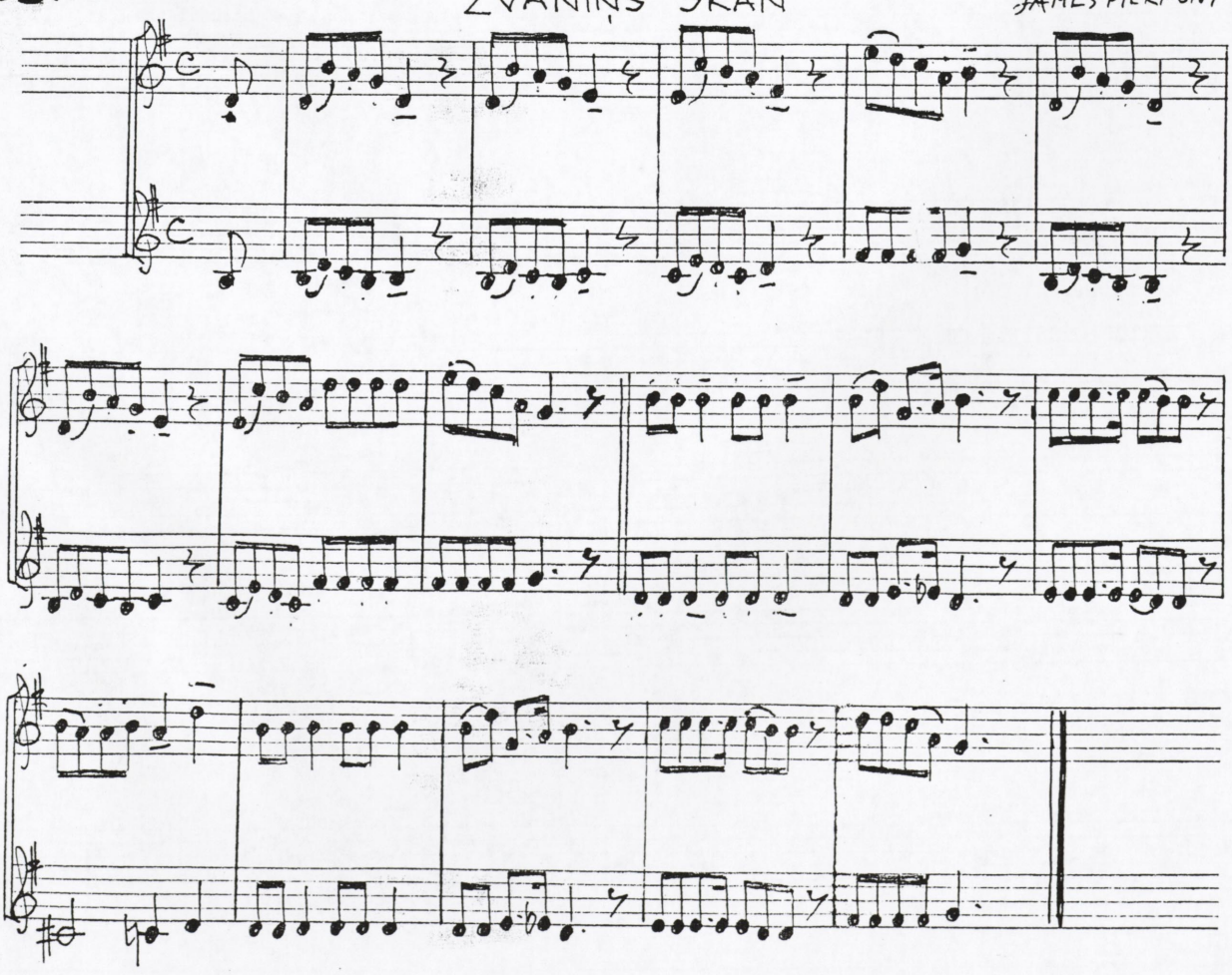

260. Marcia. ZVIEDRU DZIESMA ar. A.F. BAGANTZ

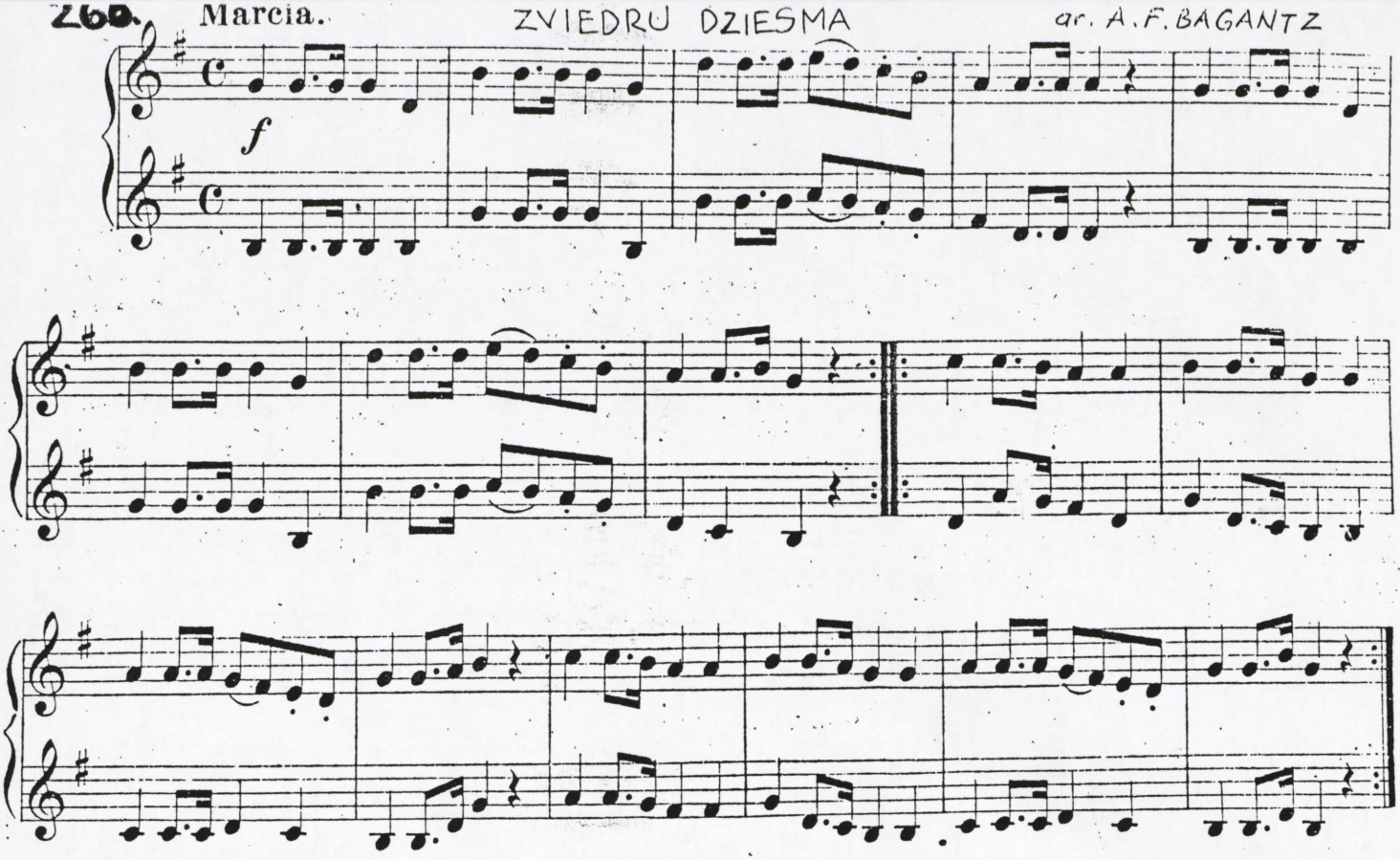

267. Marcia. ZVIEDRU DZIESMA ar. A.F. BAGÁNTZ

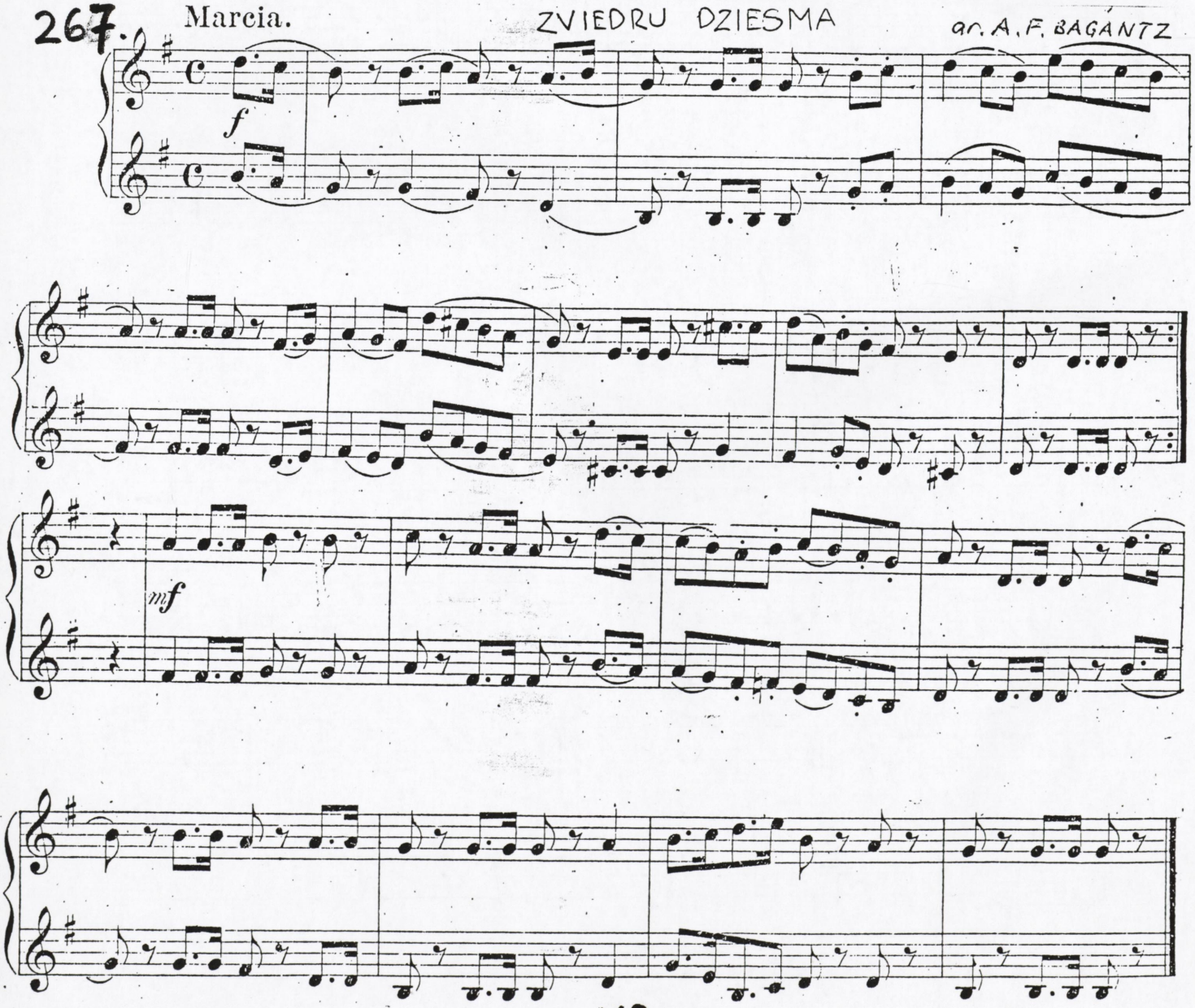

268.

2. SIMFONIJA

/ fragm. no I d. /

L. BĒTHOVENS

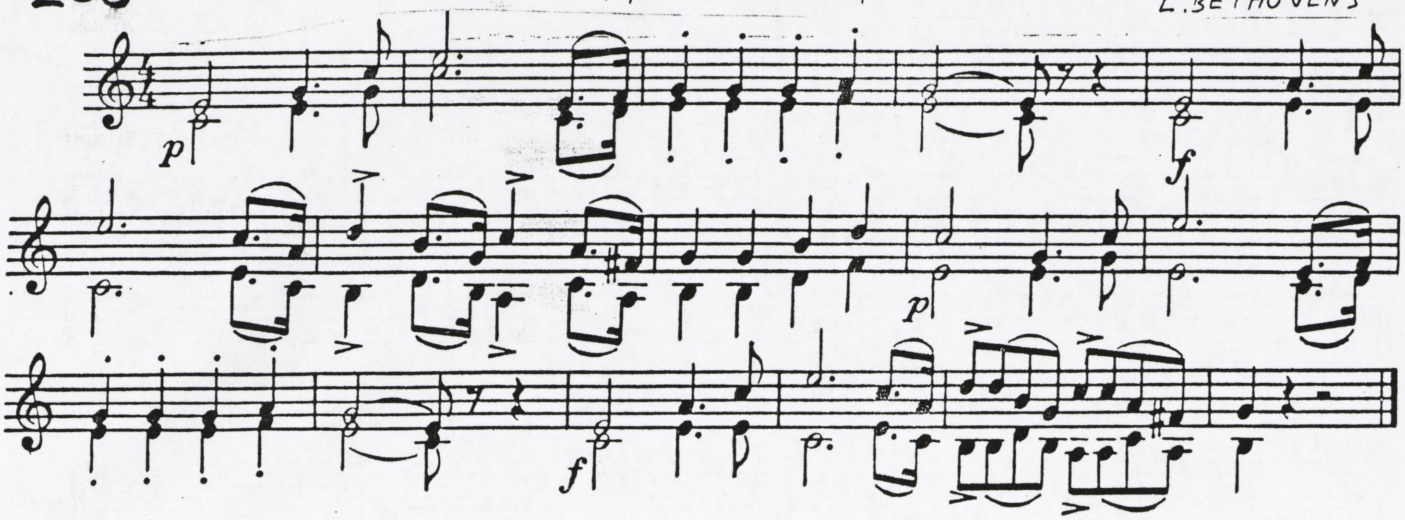

269.

KLUSA NAKTS

F. GRUBERS

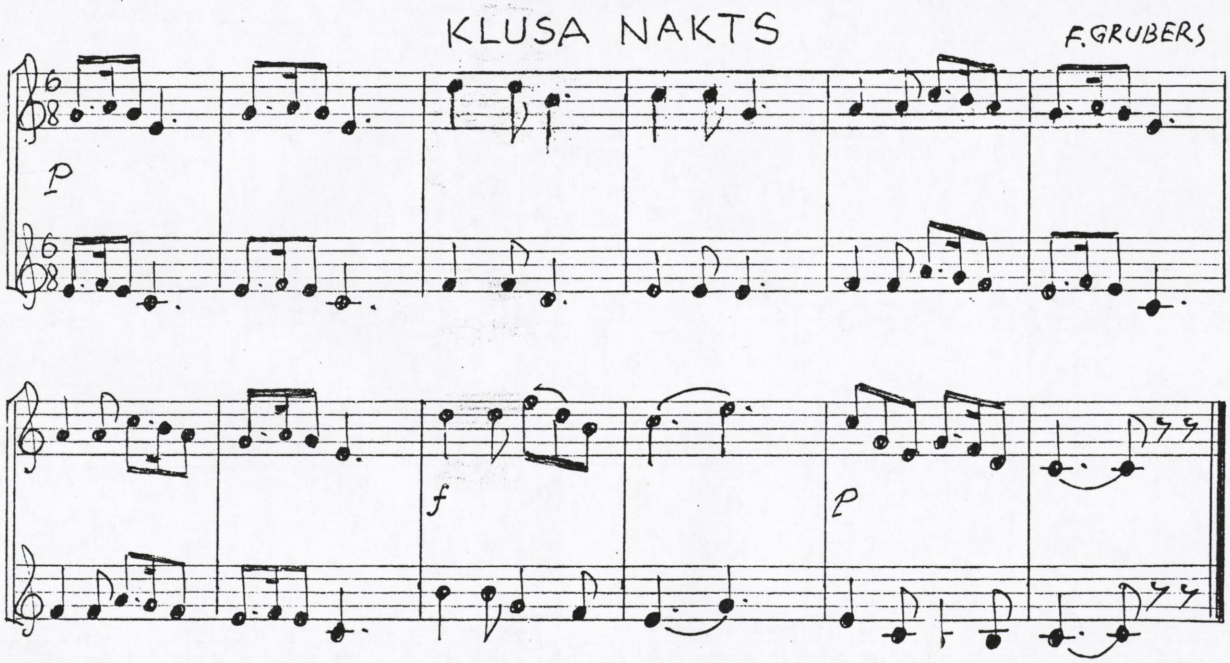

270.

H. J. KRUMPFERS Volkslied

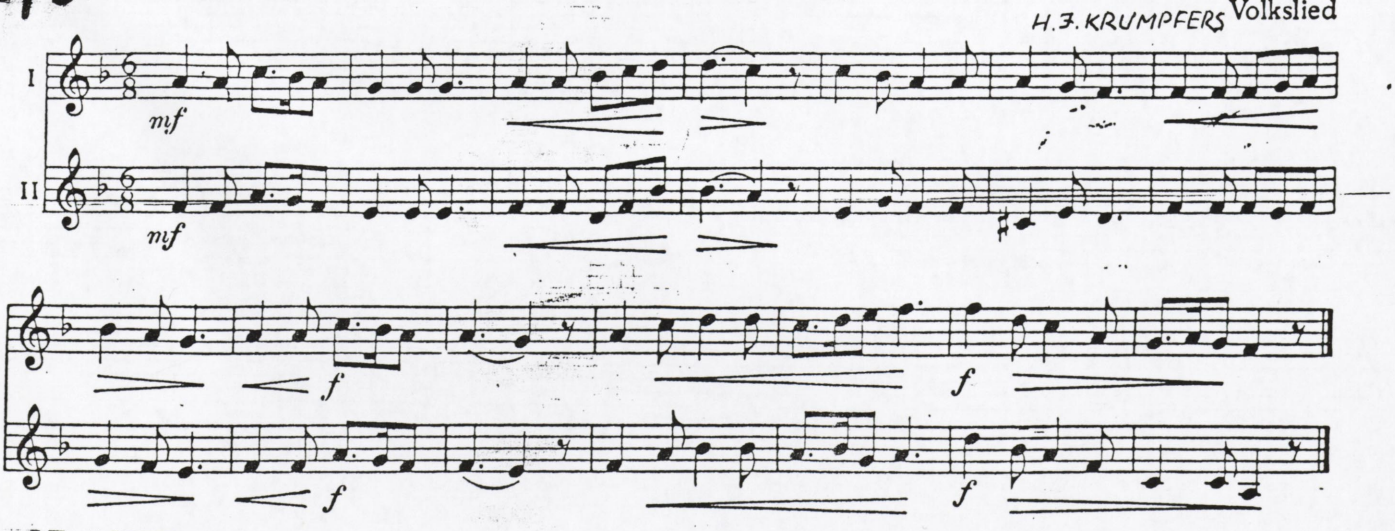

271.

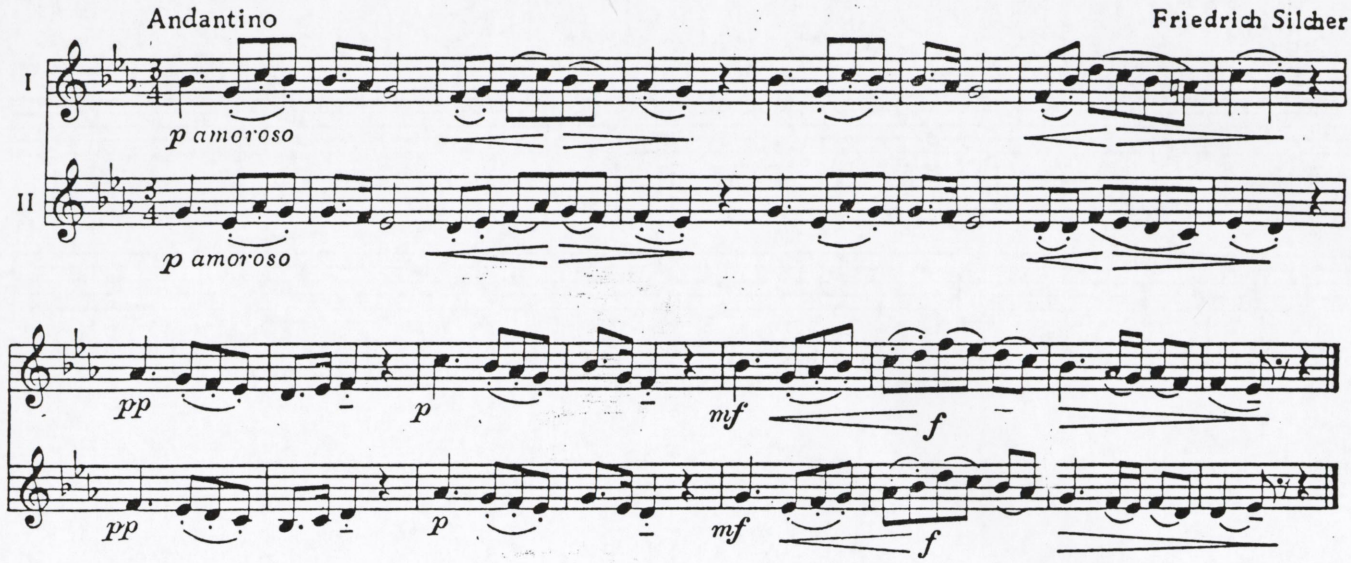
Andantino
Friedrich Silcher
I
II
p amoroso
p amoroso
pp
p
mf
f
pp
p
mf
f

272.

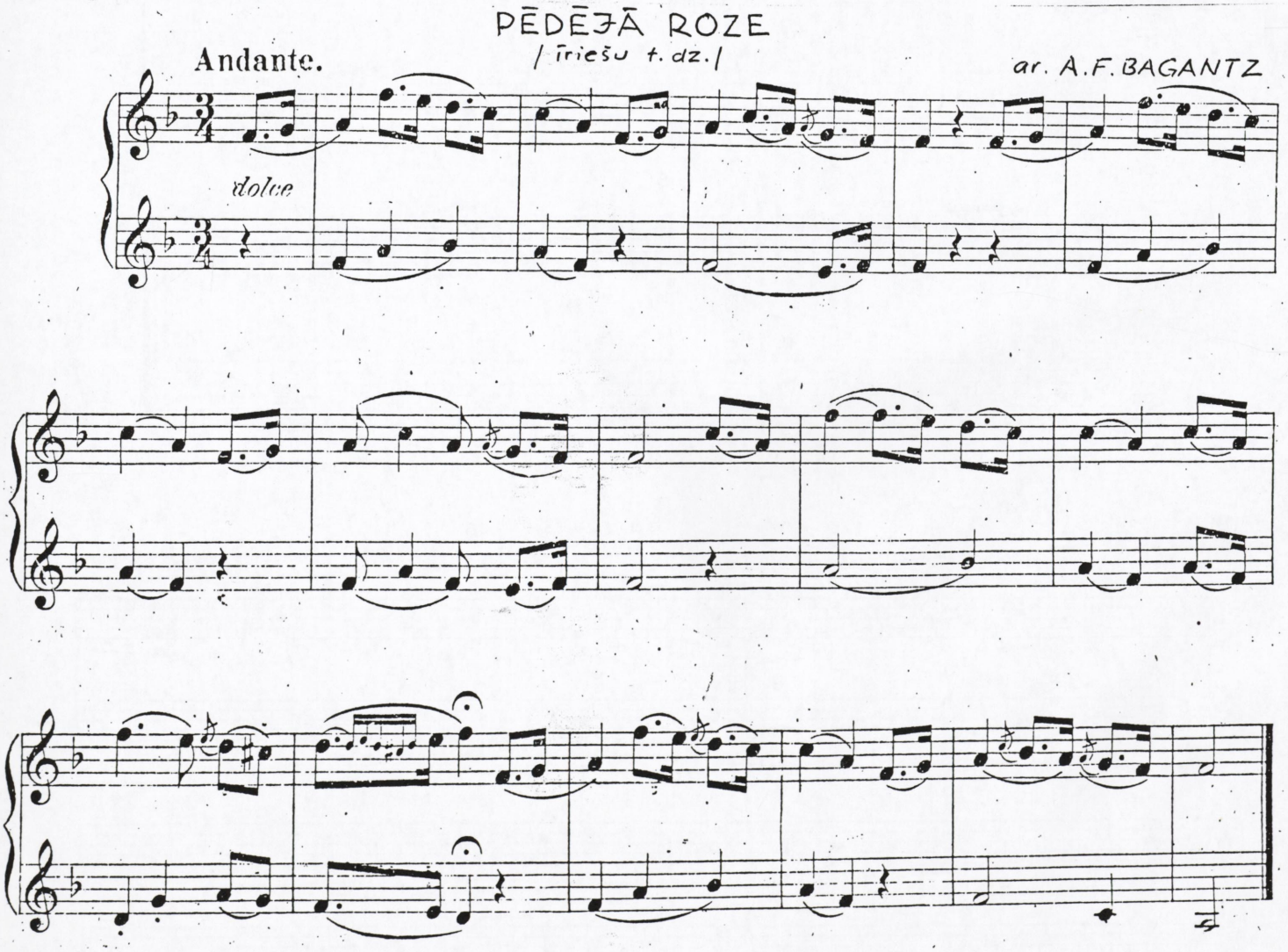
PĒDĒJĀ ROZE
/ Īriešu t. dz. /
Andante.
ar. A.F. BAGANTZ
dolce

273.

Schottisches Lied.

Allegro non troppo.

arr. A.F. BAGANTZ

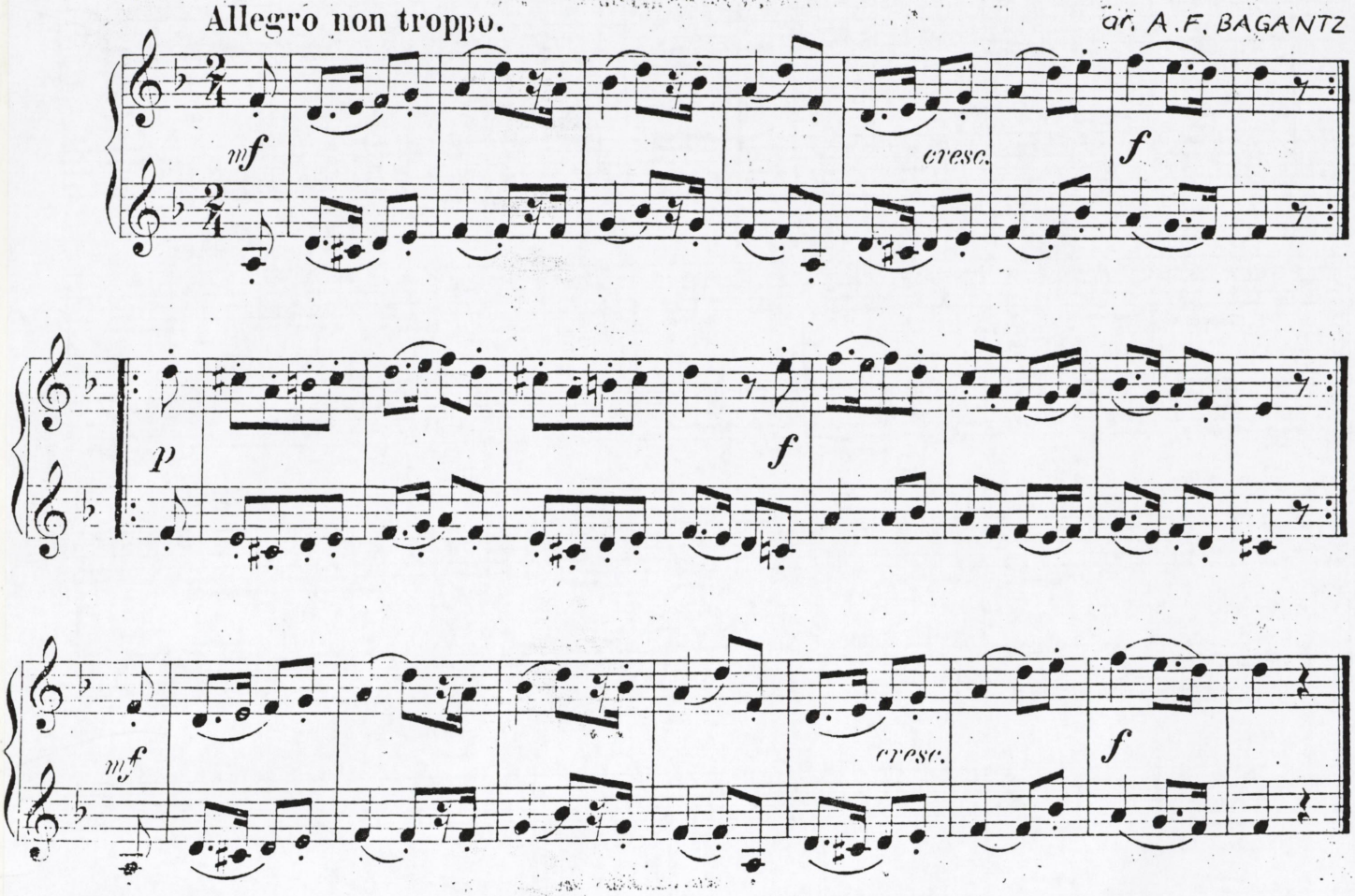

274.

ANDANTE

V. MOCARTS

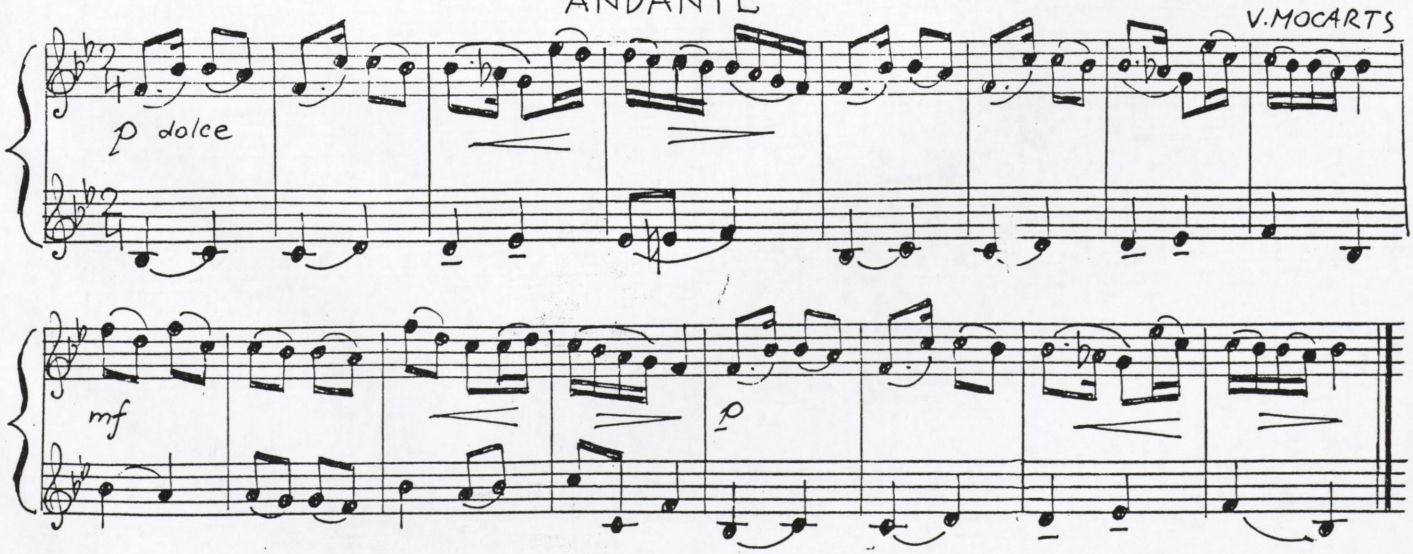

275. FANTĀZIJA KLAVIERĒM, KORIM UN ORĶESTRIM
(fragments)

Marcia, assai vivace

L. BĒTHOVENS

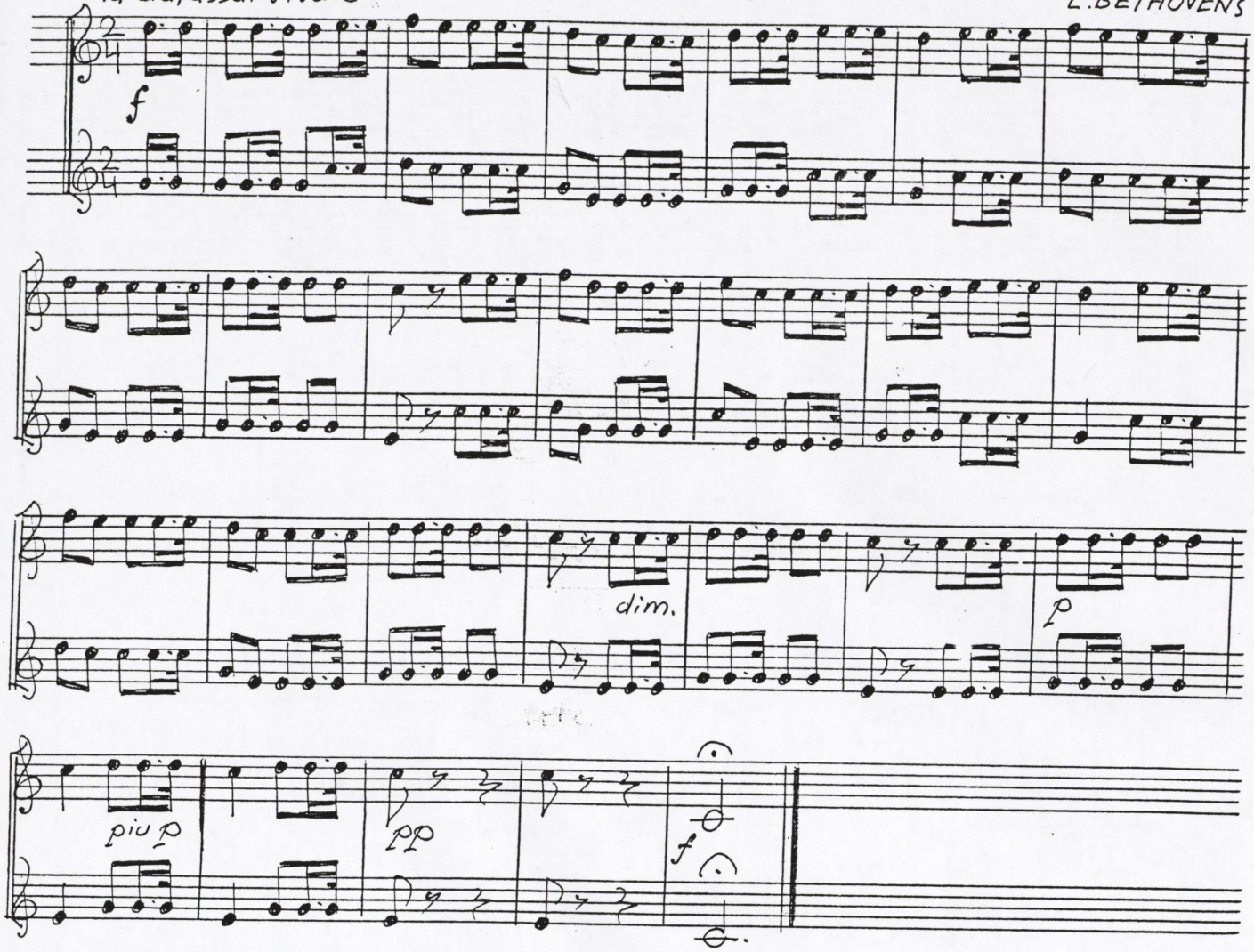

276.

Andante. (Romanze)

aus „Joseph" von Mehul
from "Joseph," Méhul
tiré de «Joseph» de Méhul

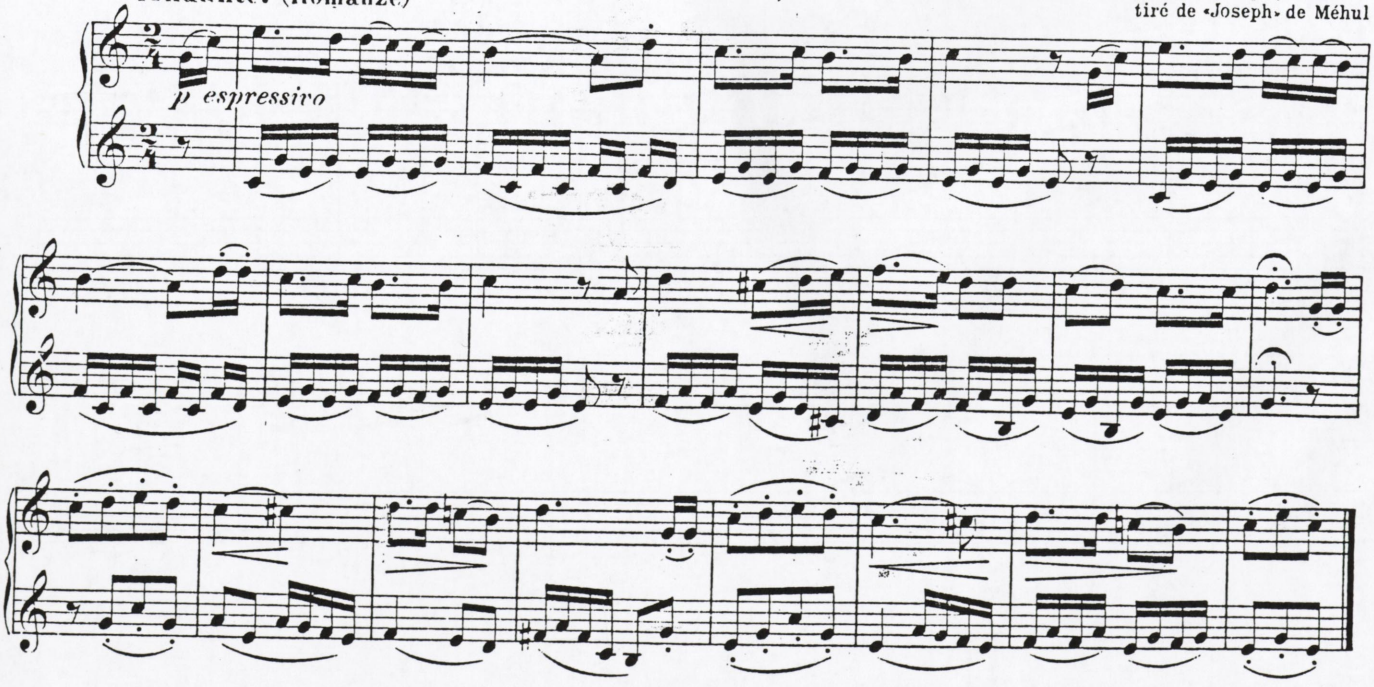

277.

Sicilianisches Lied.

Un poco Andante.

arr. A.F. BAGANTZ

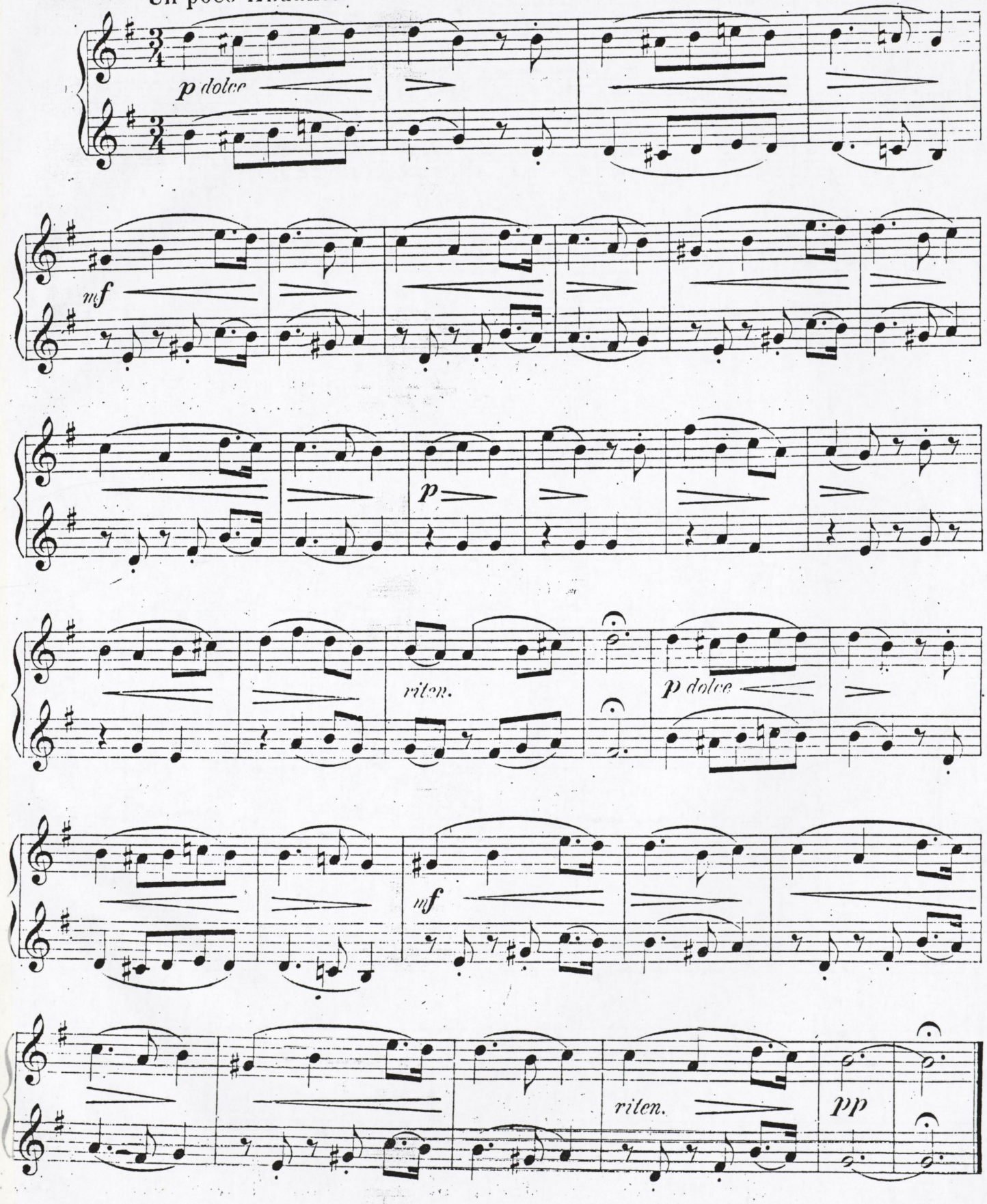

278. **Tempo di Minuetto.**

aus „Don Juan" von Mozart
from "Don Giovanni," Mozart
tiré de «Don Juan» de Mozart

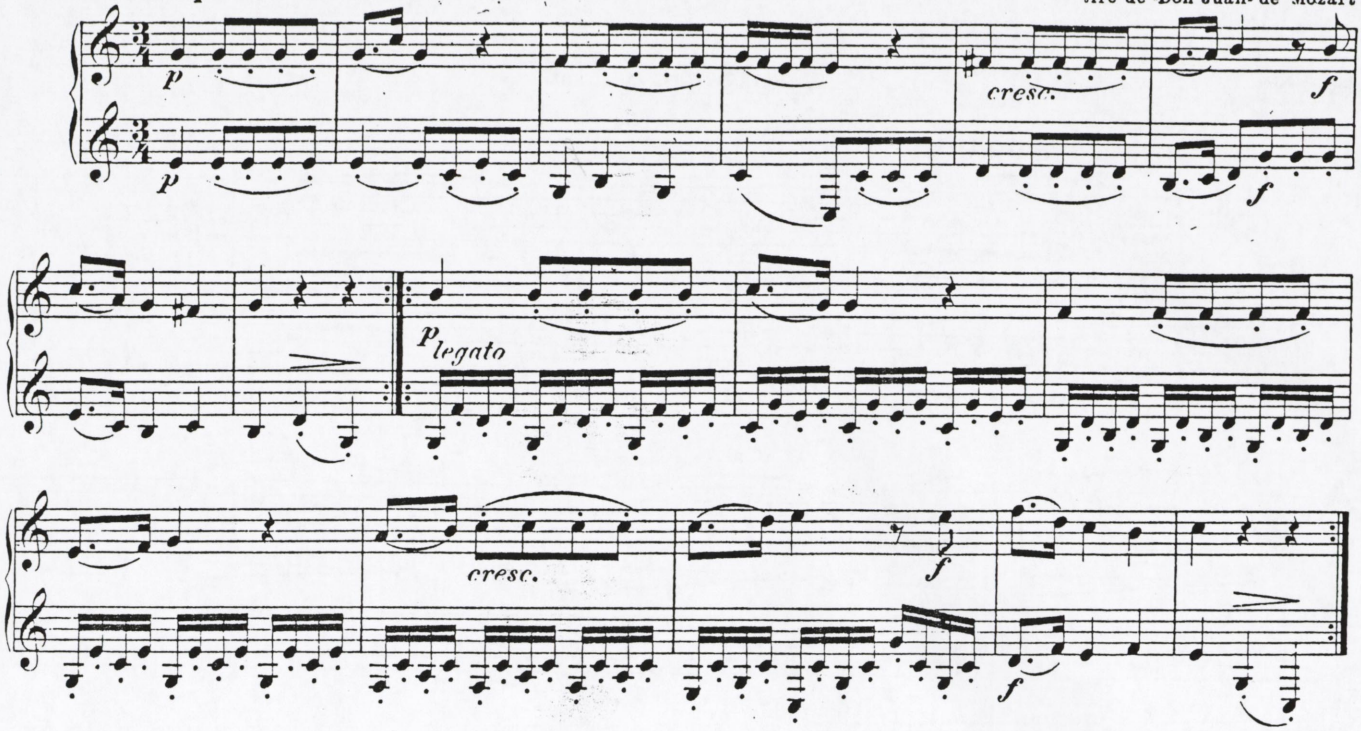

279.

Slawisches Tanzlied.

ar. A. F. BAGANTZ

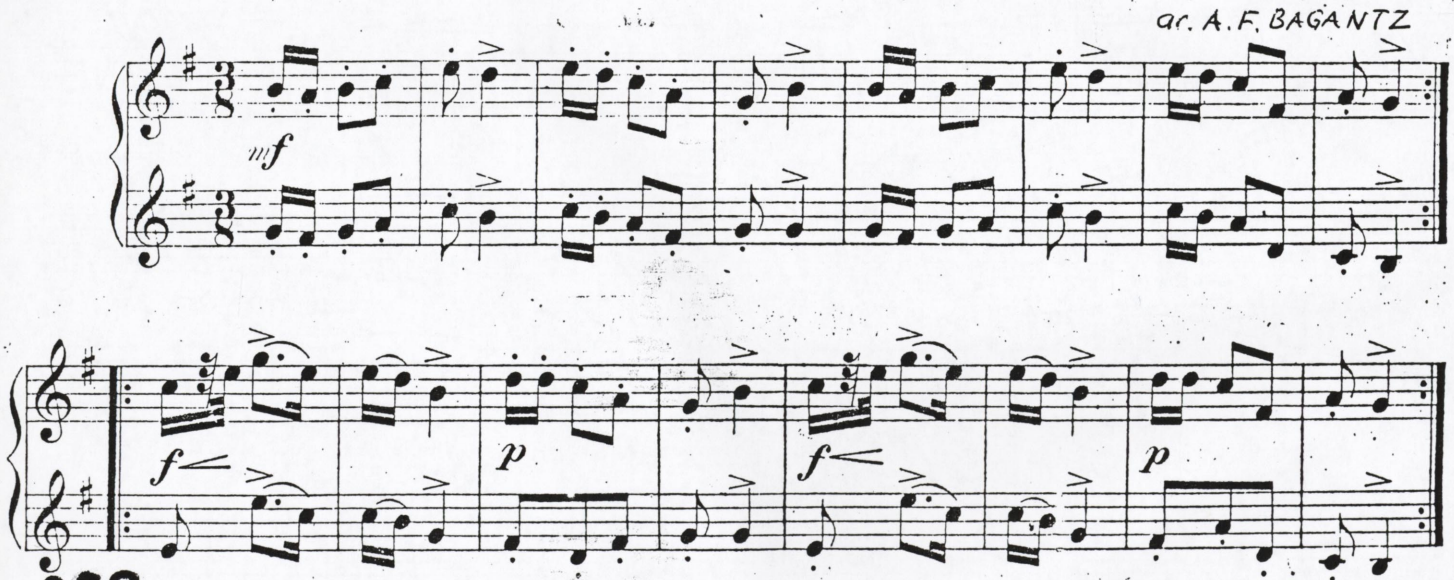

280.

BARKAROLA

ALAN RIDOUT

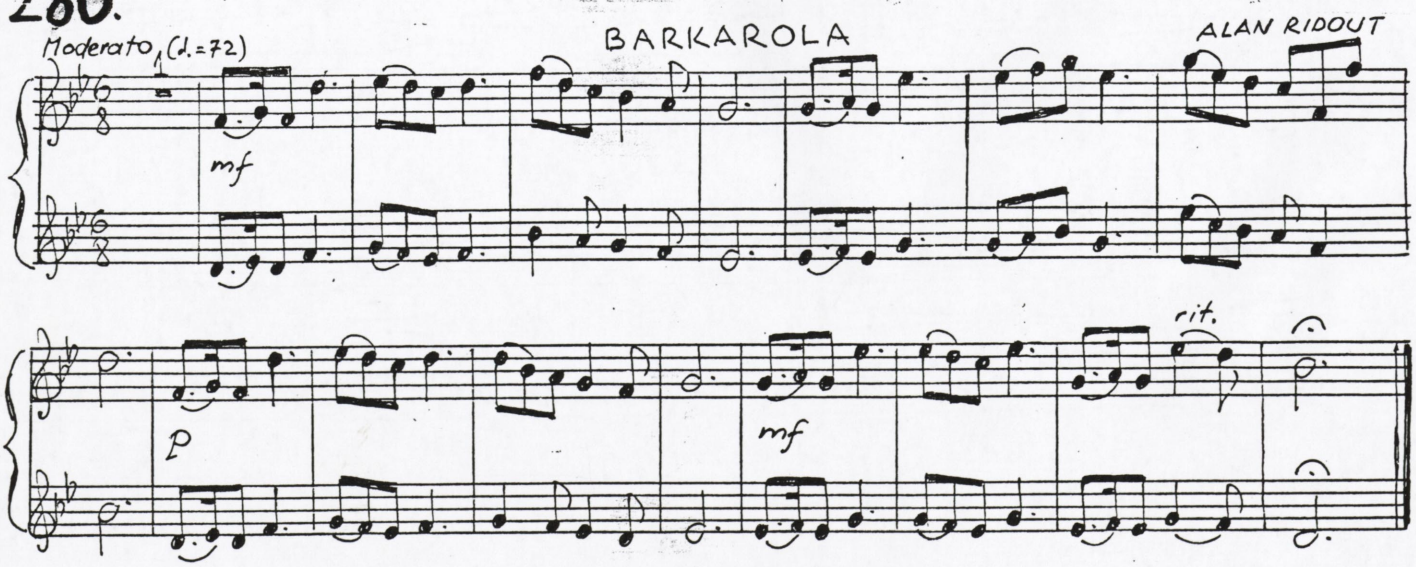

281. Allegretto

MENUETS

L. BETHOVENS

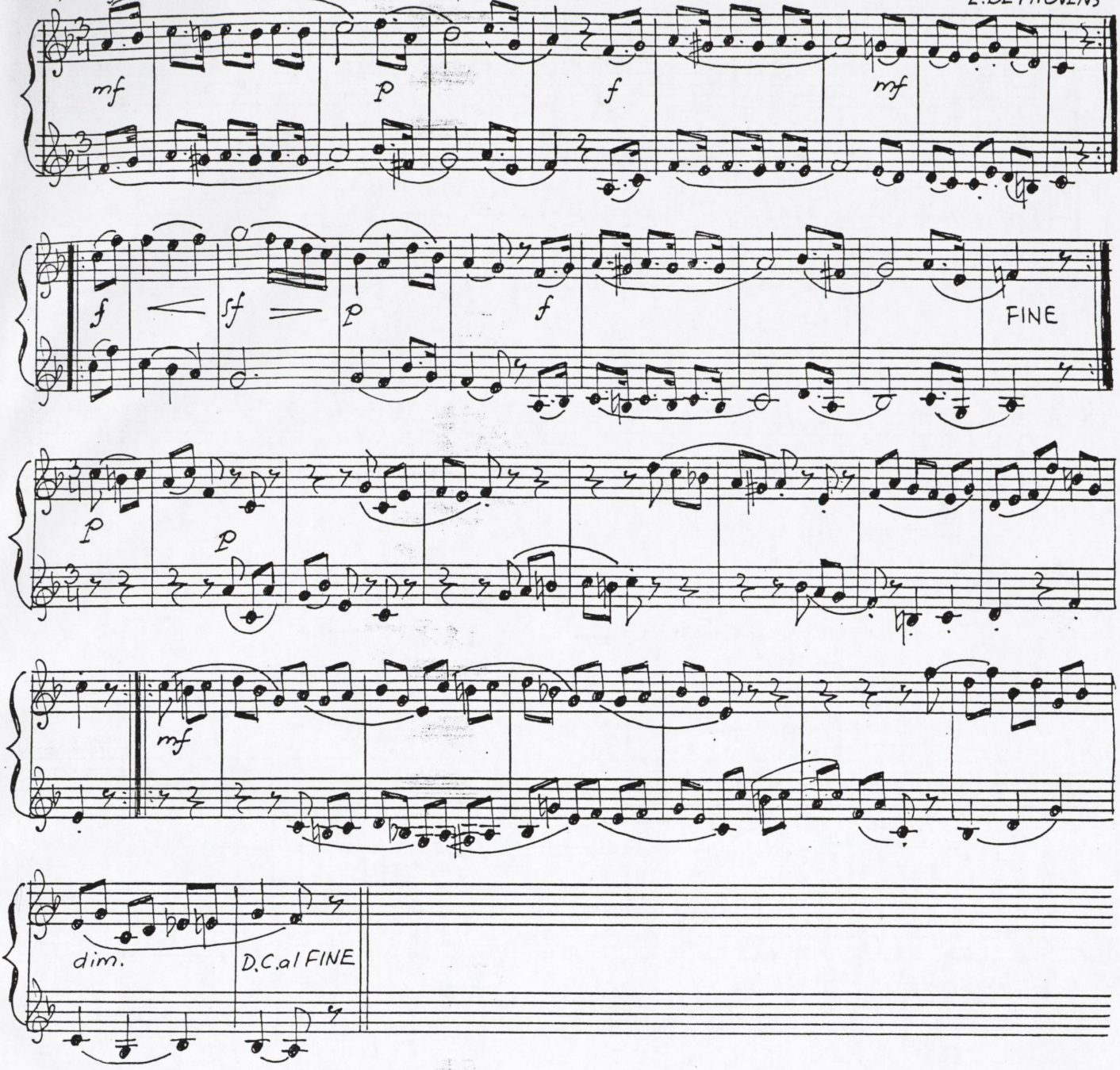

282.

aus „Titus" von Mozart
from "La Clemenza di Tito" Mozart
tiré de «Titus» de Mozart

Andante

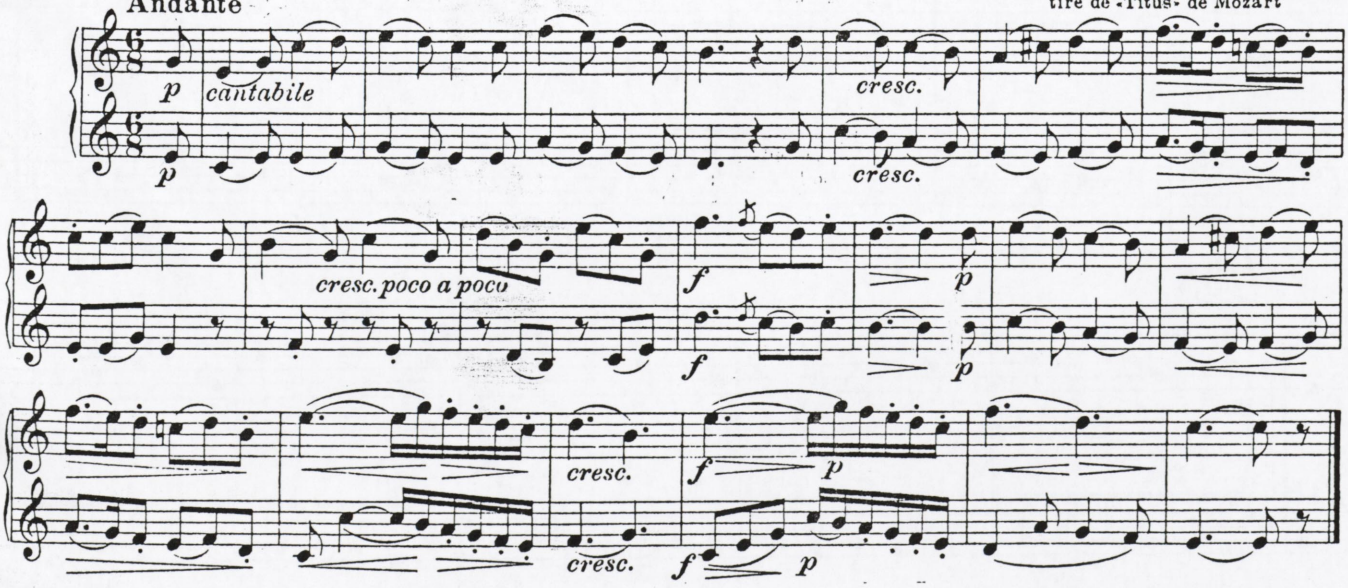

283. Tempo di menuetto

V. MOCARTS

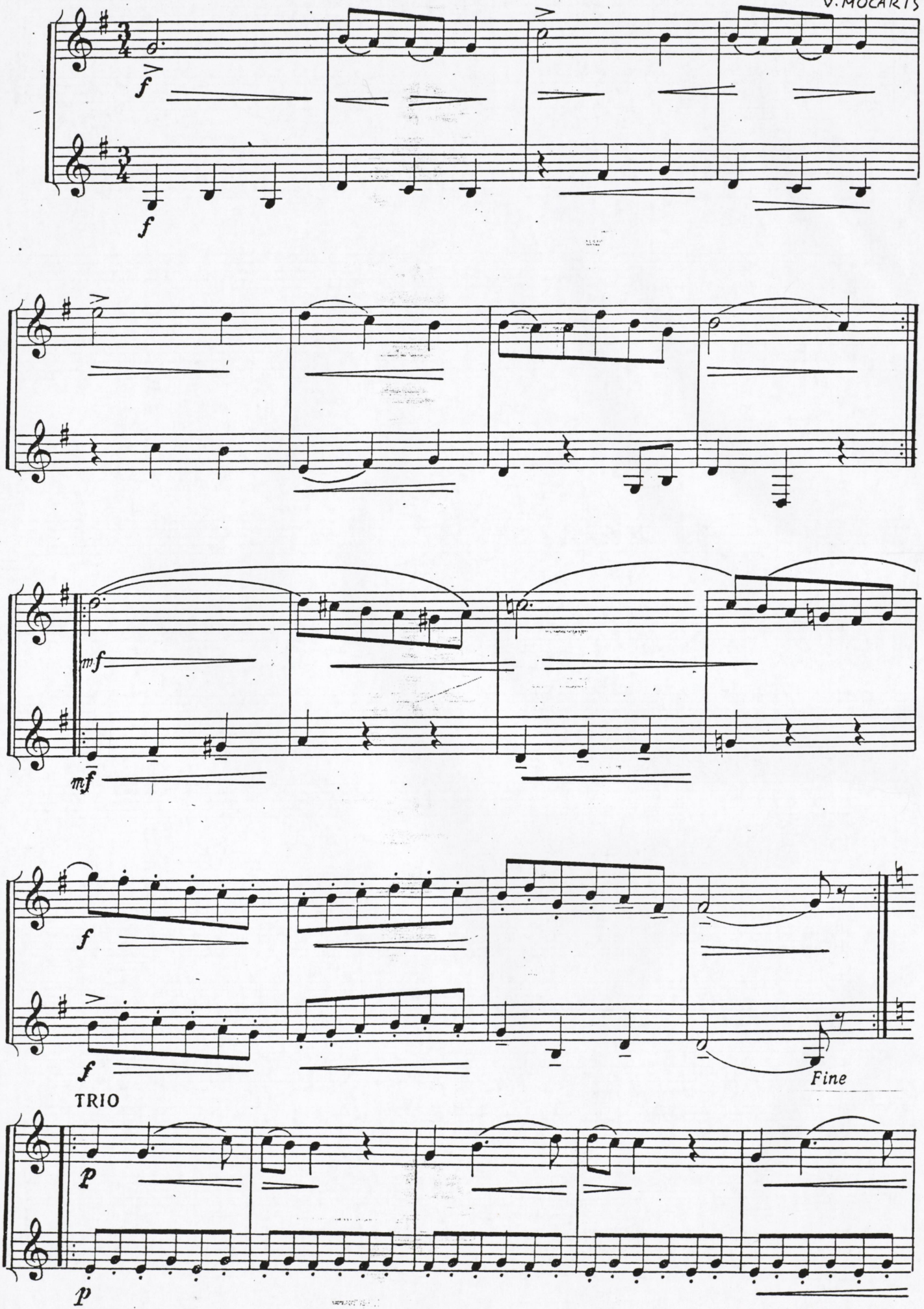

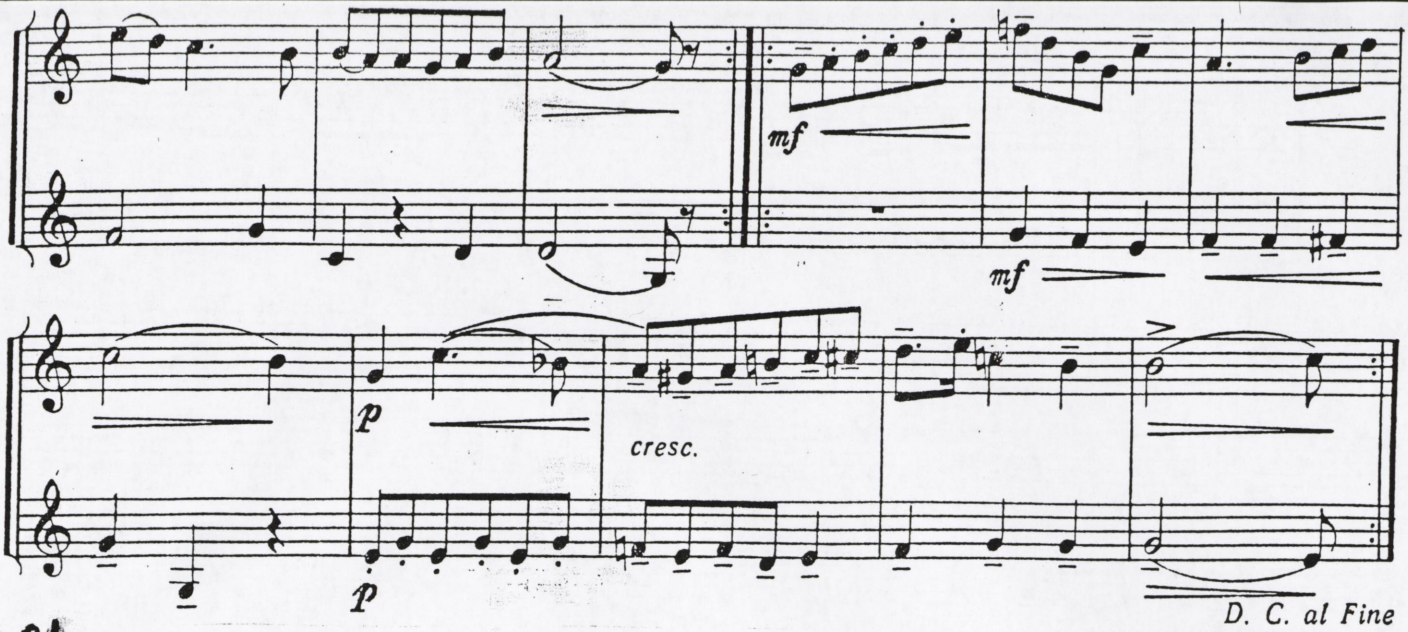

D. C. al Fine

284.

L. LUTAKS

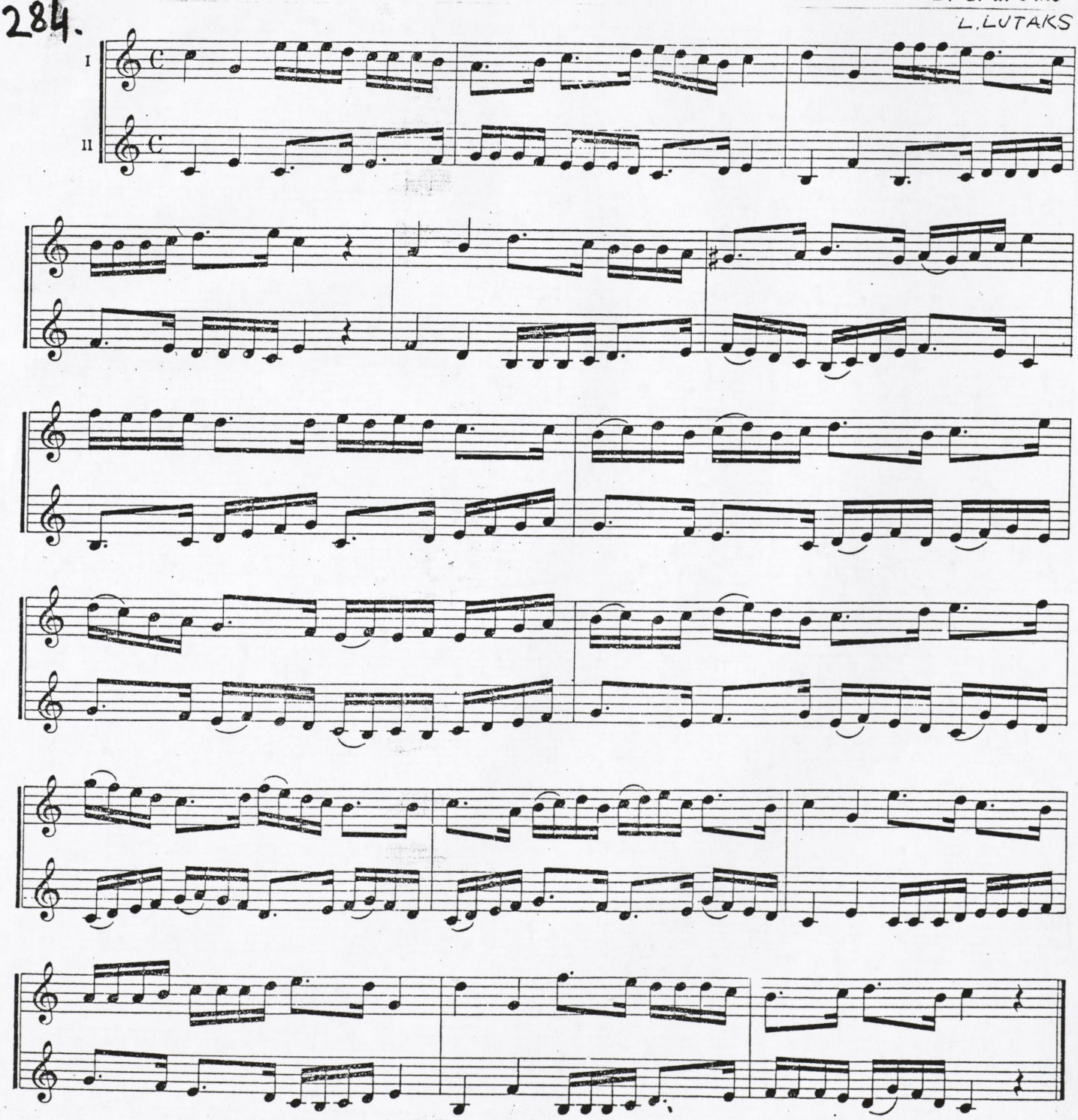

285. Tempo alla polacca

A. Neibig

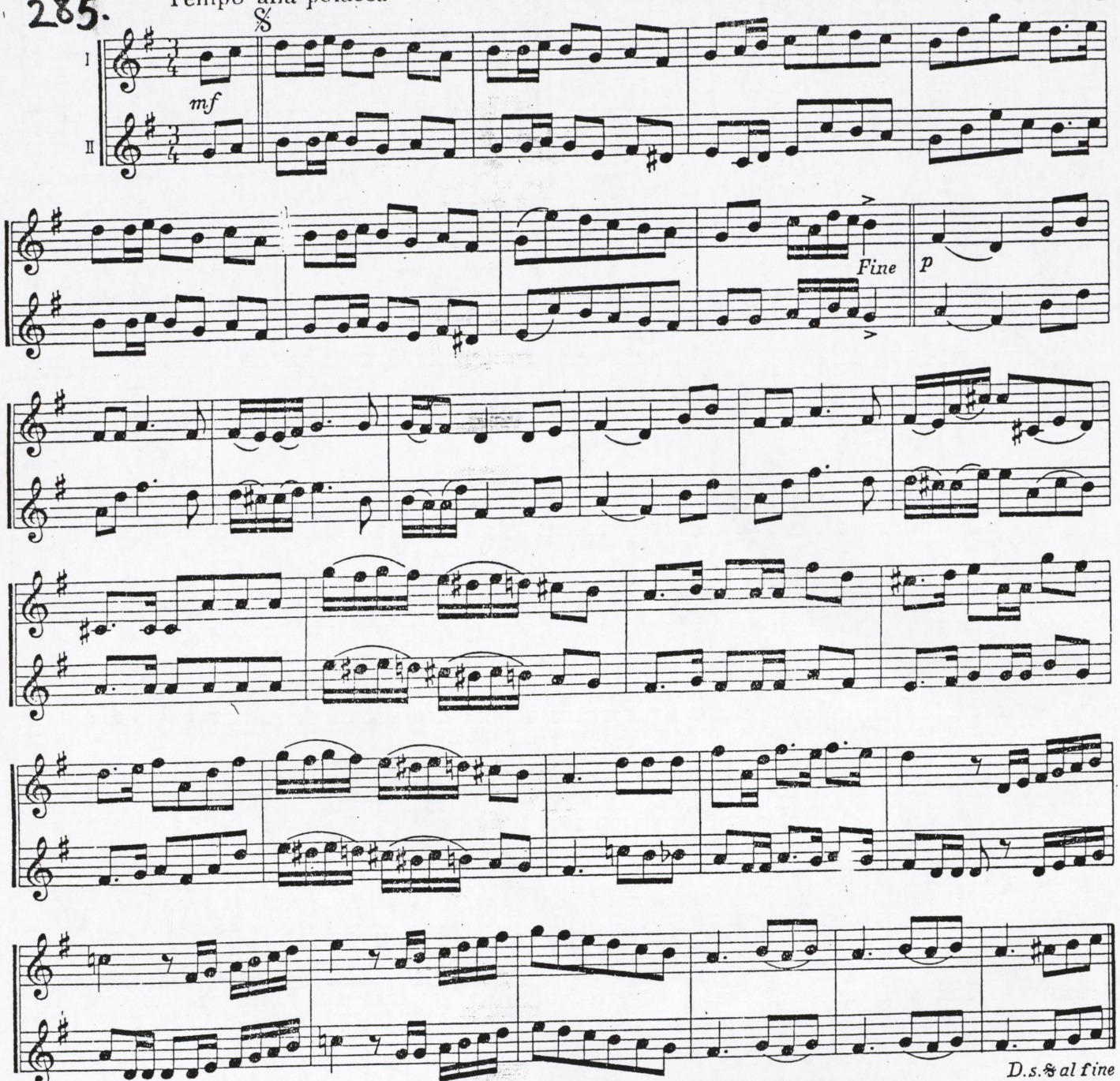

286. Marcia.

H.KLINGS

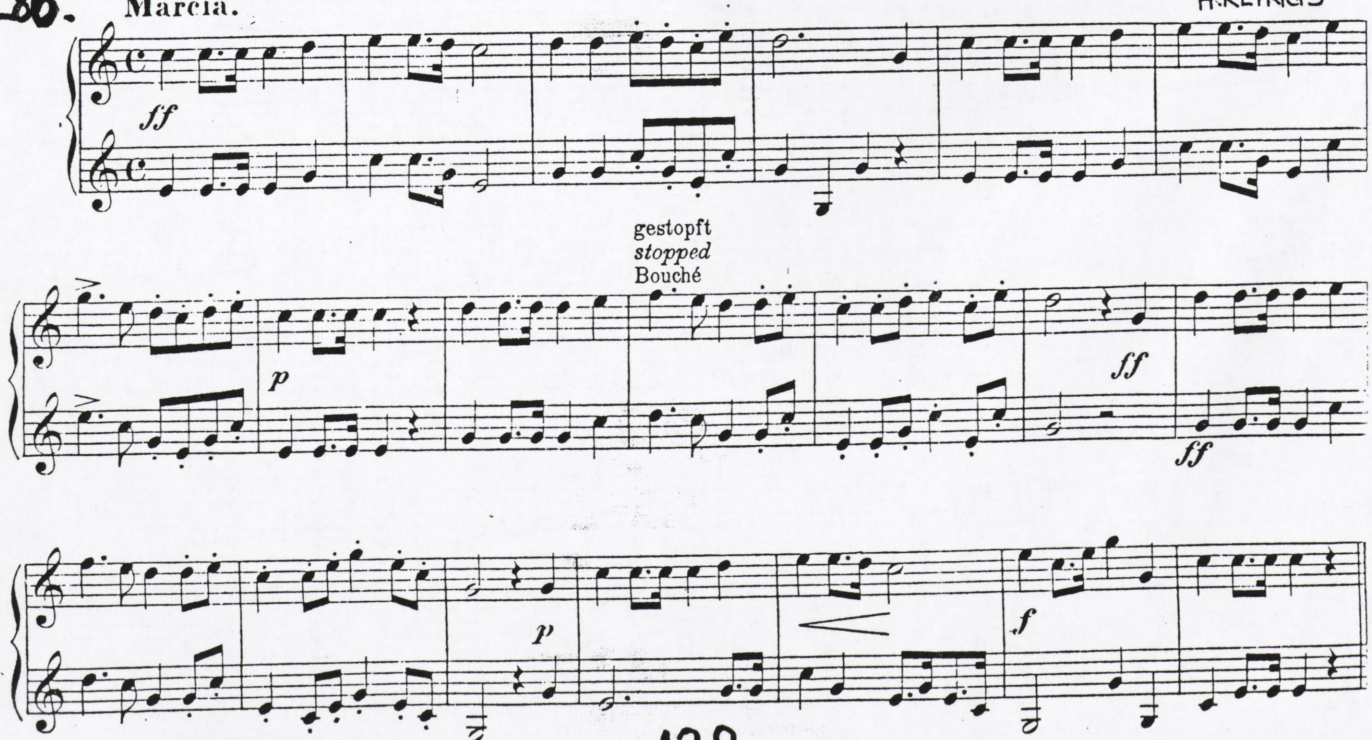

287.

Andante quasi Allegretto.

H.KLINGS

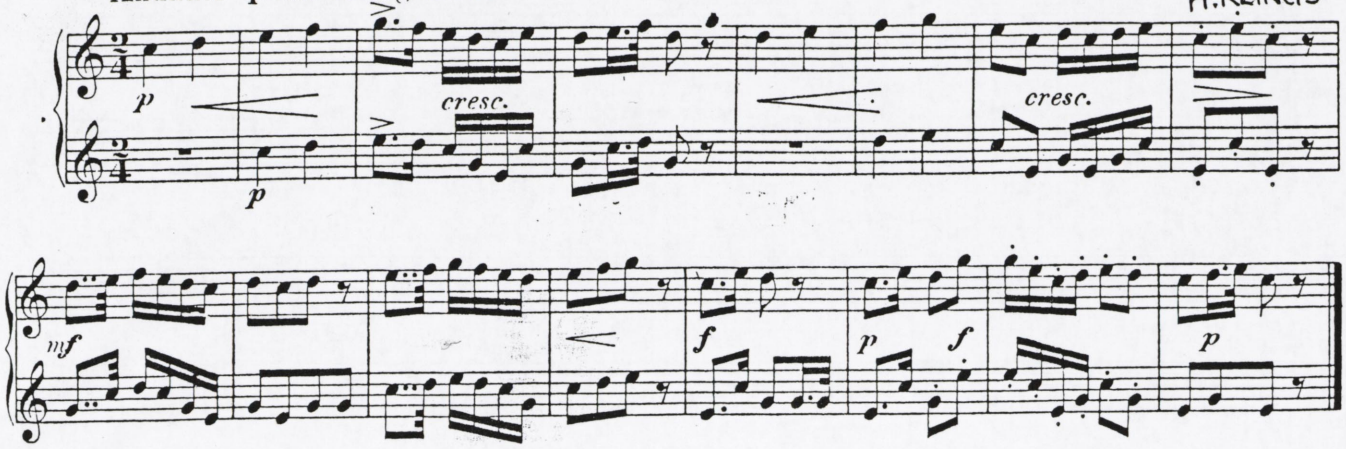

288.

Allegretto.

H.KLINGS

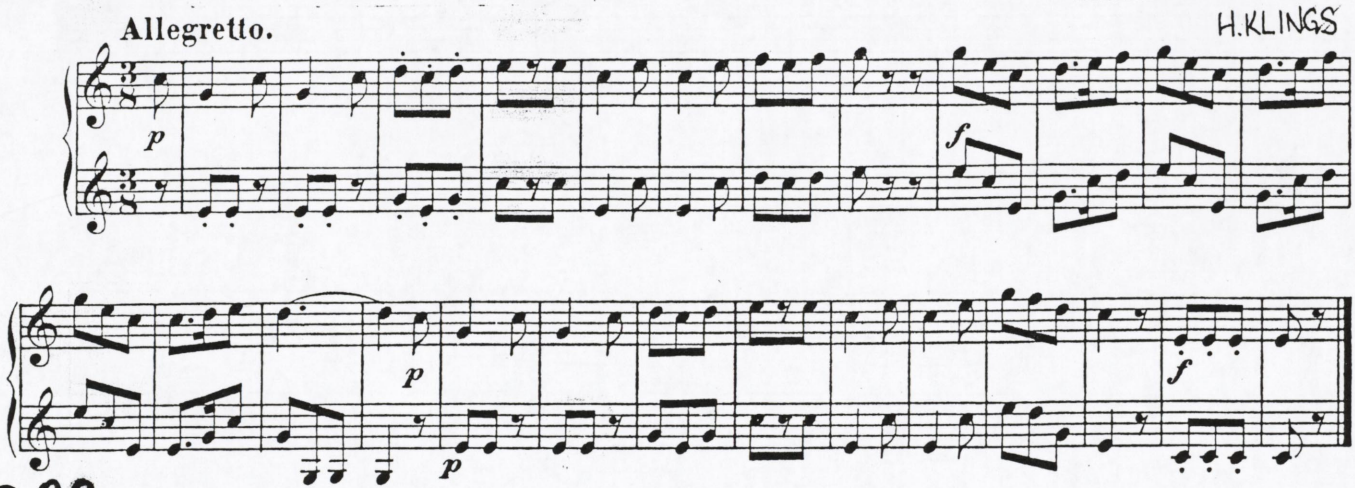

289.

Allegro marciale.

H.KLINGS

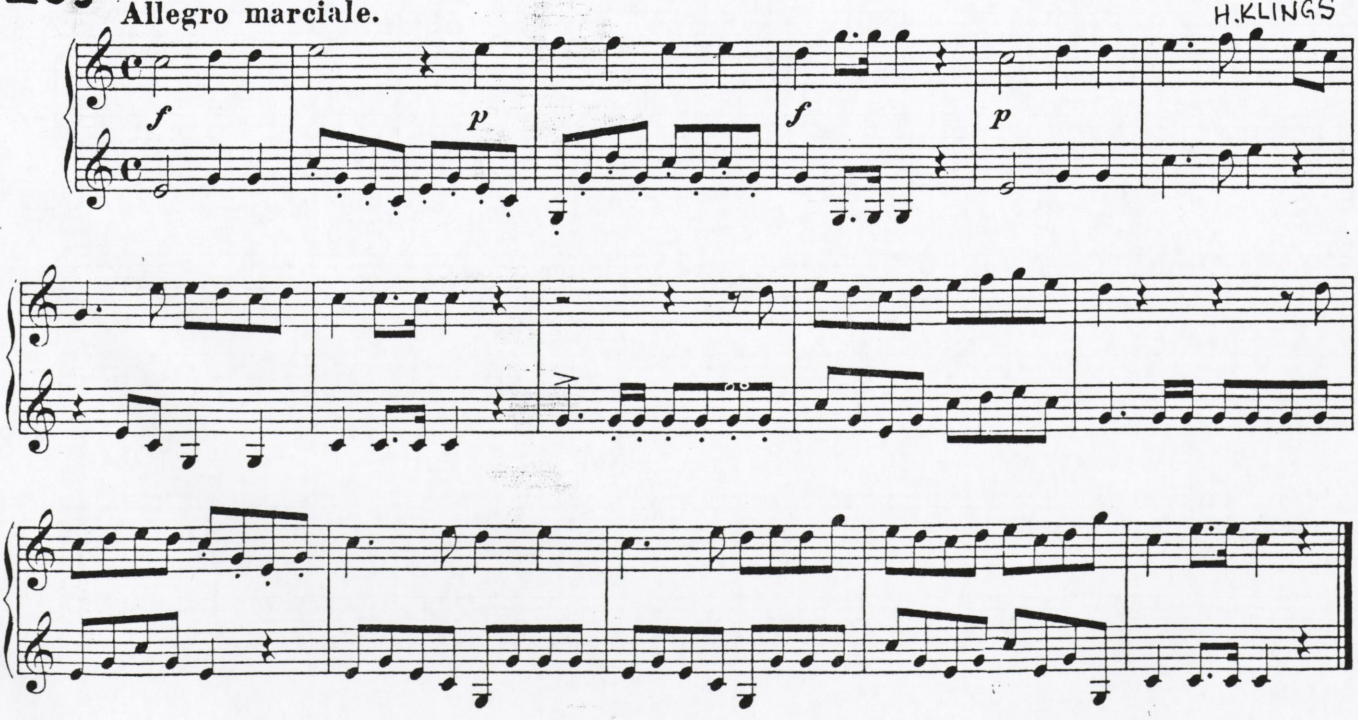

290.

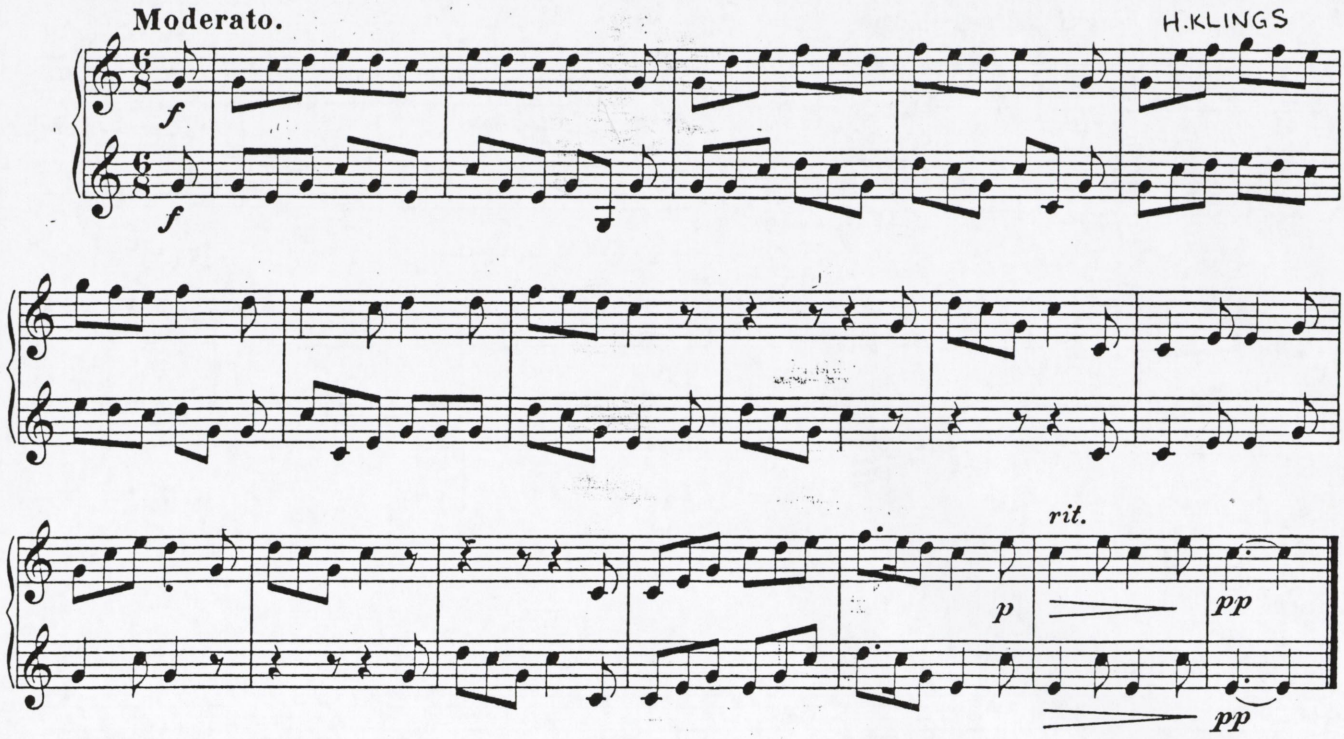

291.

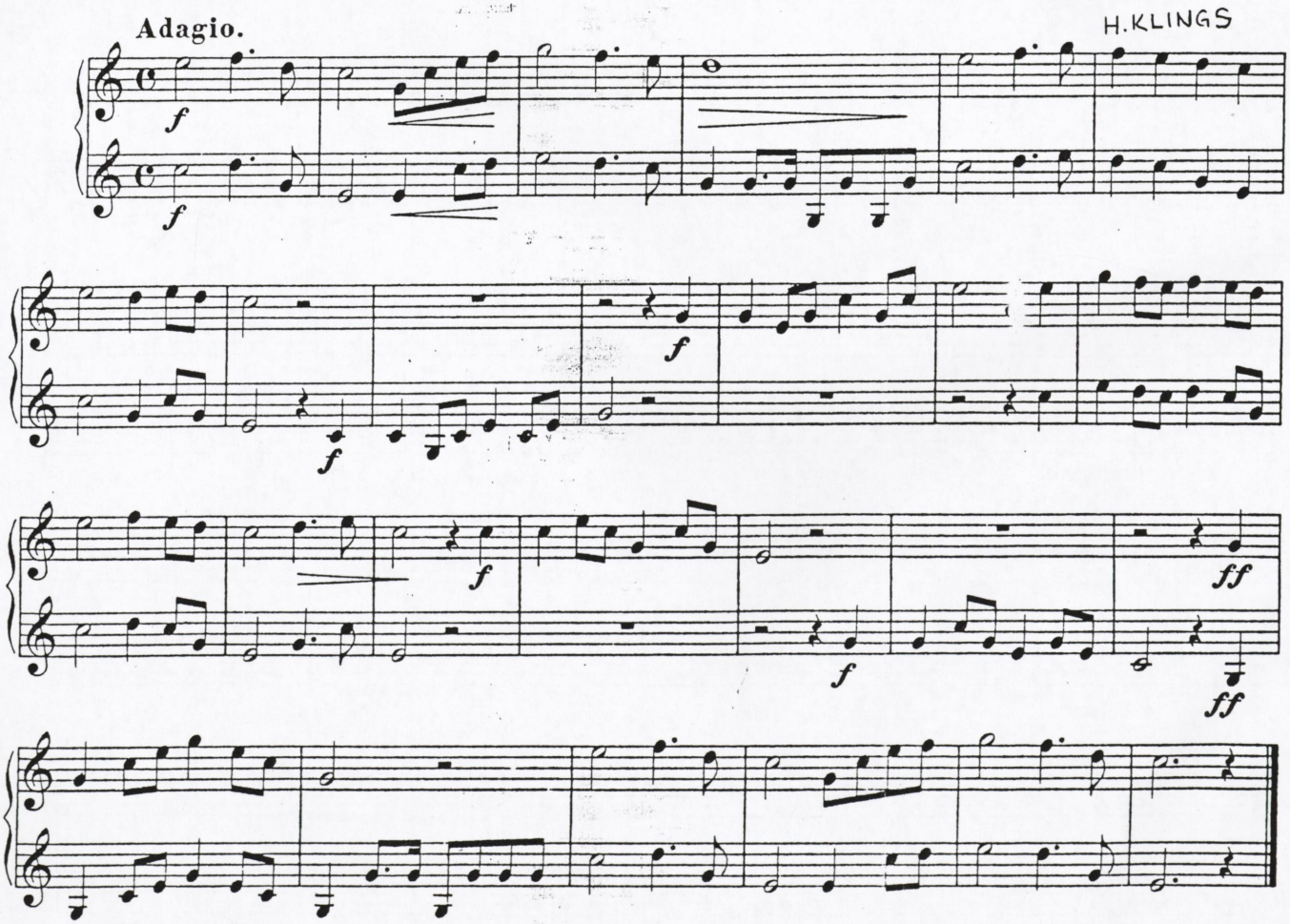

292. **Allegro marciale.**

H.KLINGS

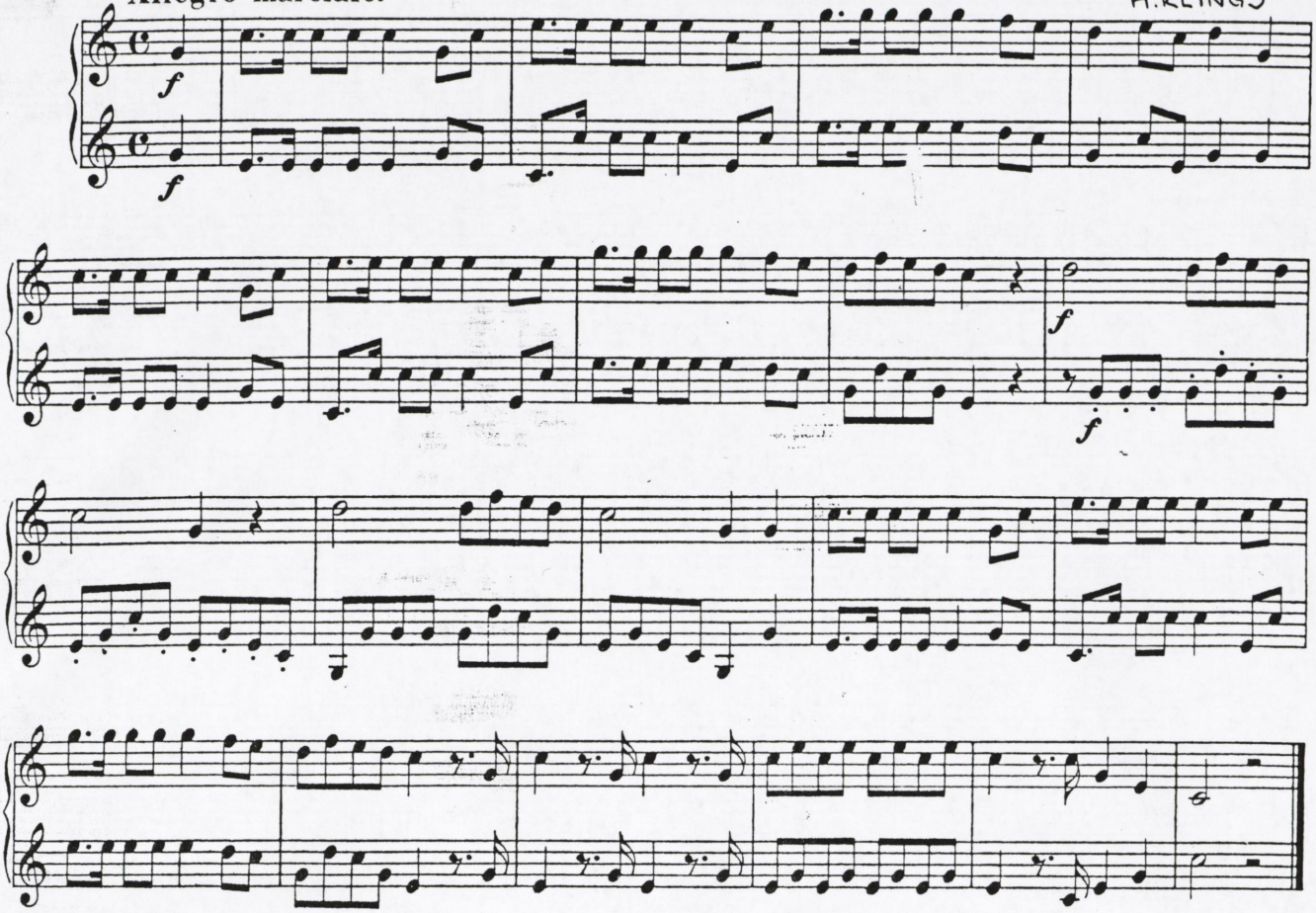

293. **Adagio non tanto.**

H.KLINGS

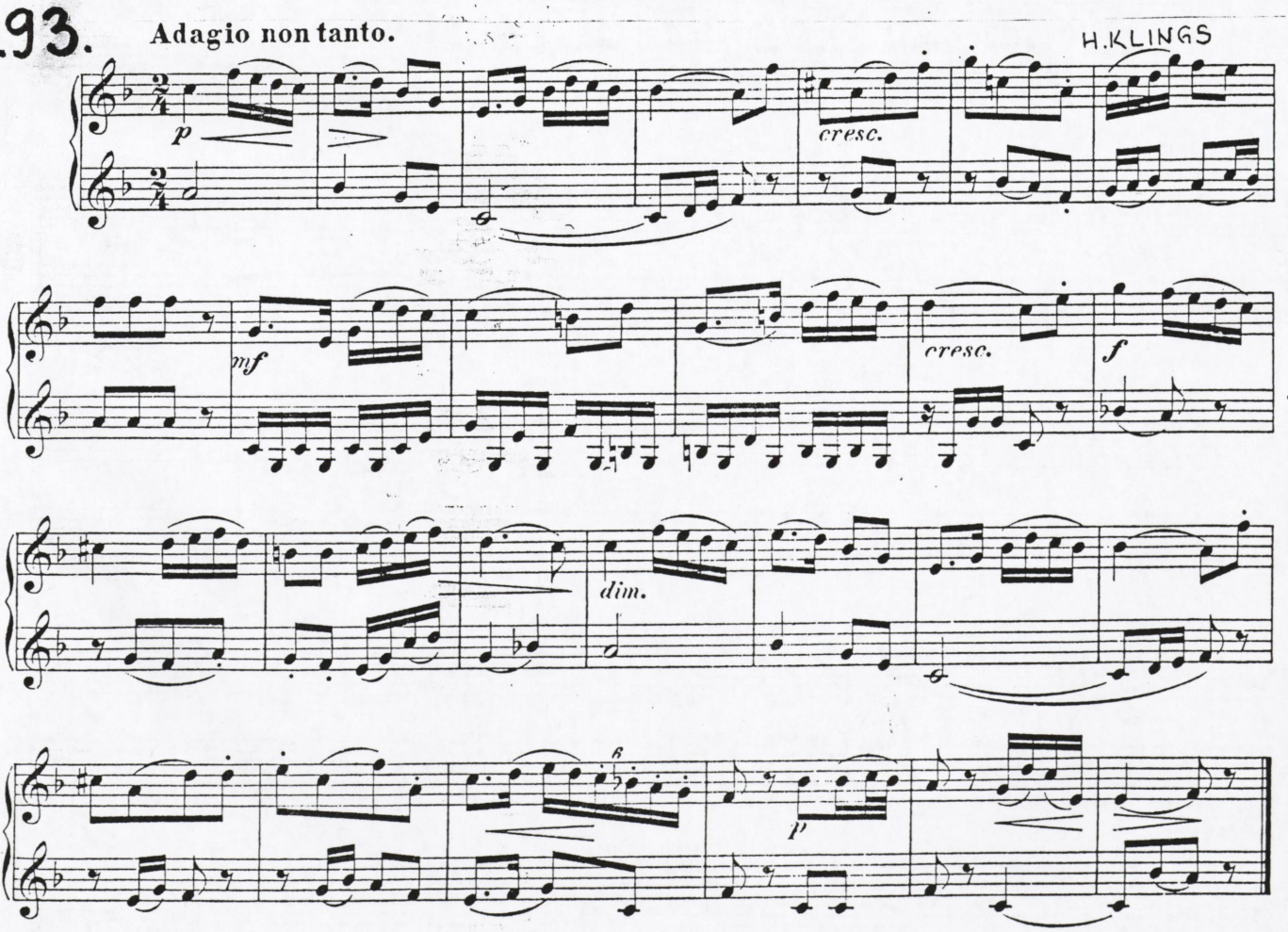

294. Moderato. H. KLINGS

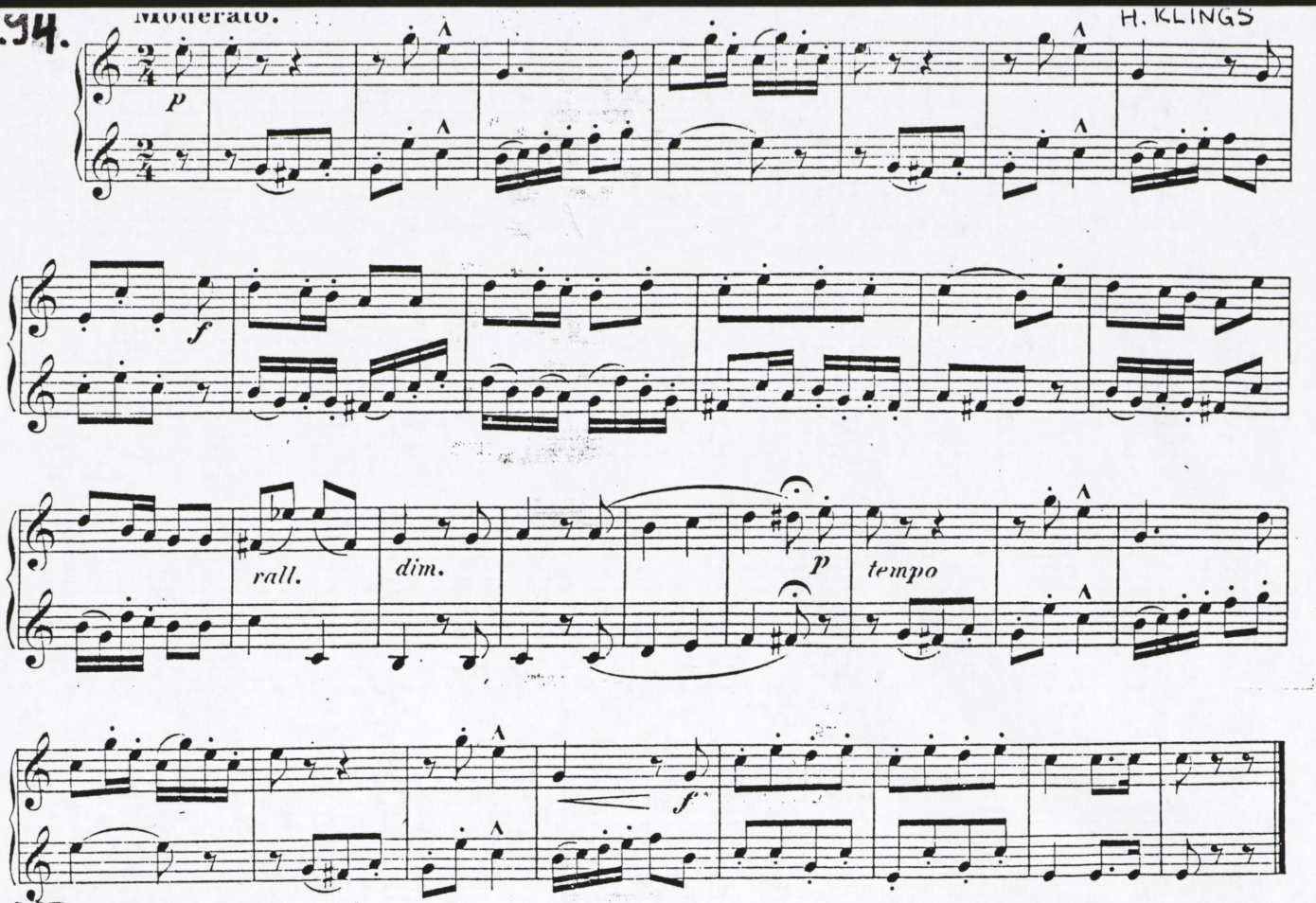

295. Allegro marcia. tiré de «Les Noces de Figaro» de Mozart

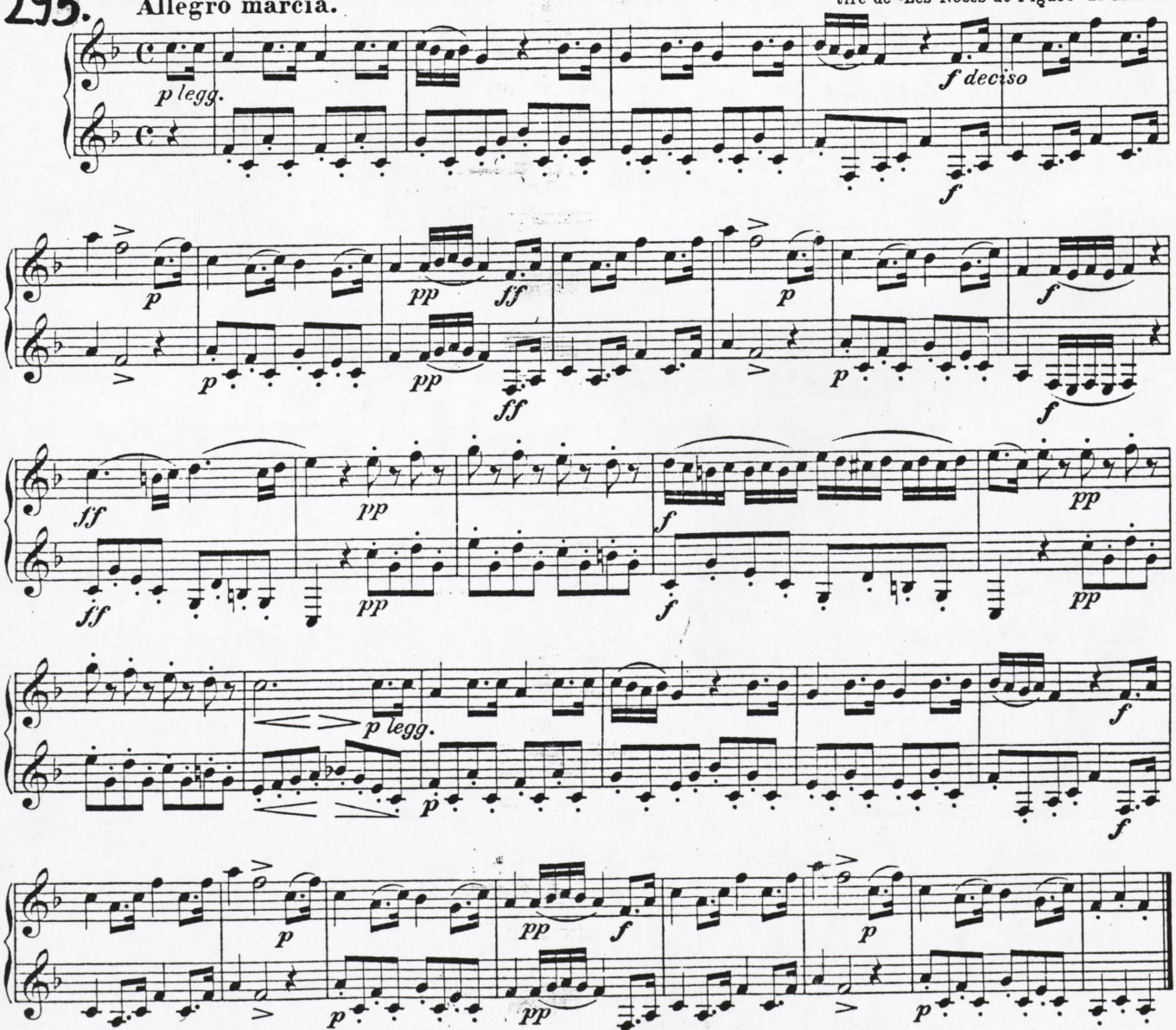

VI

296. Moderato

3 KRAUKLĪT'S SĒŽ OZOLĀ

Allegro

latv. t. dz.

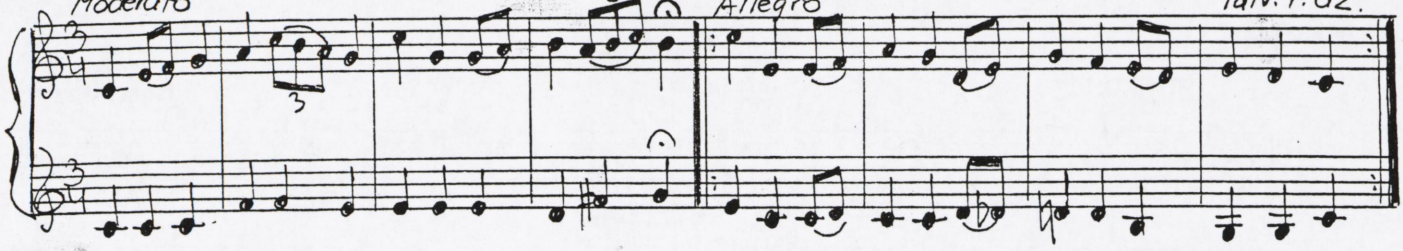

297. Moderato

H.J.KRUMPFERS

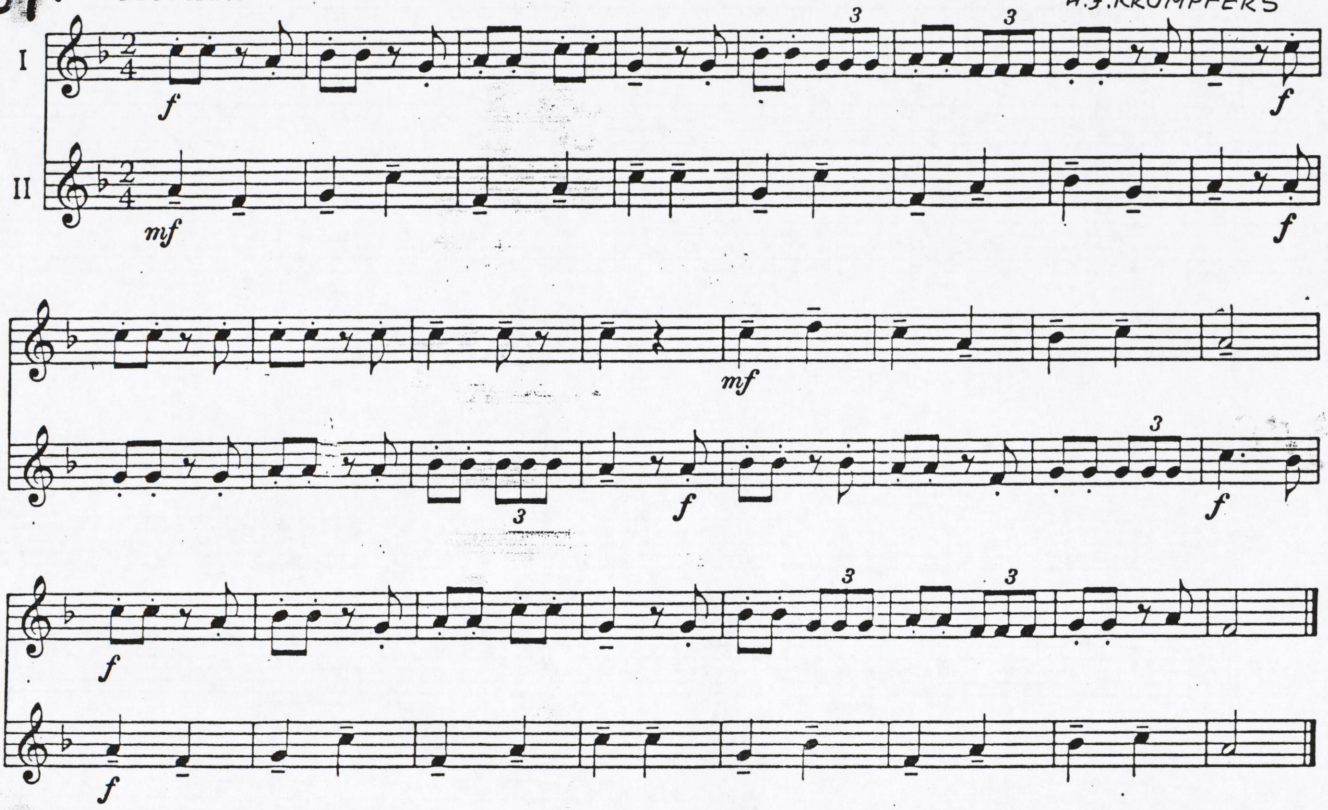

298. Moderato

H. Klosé

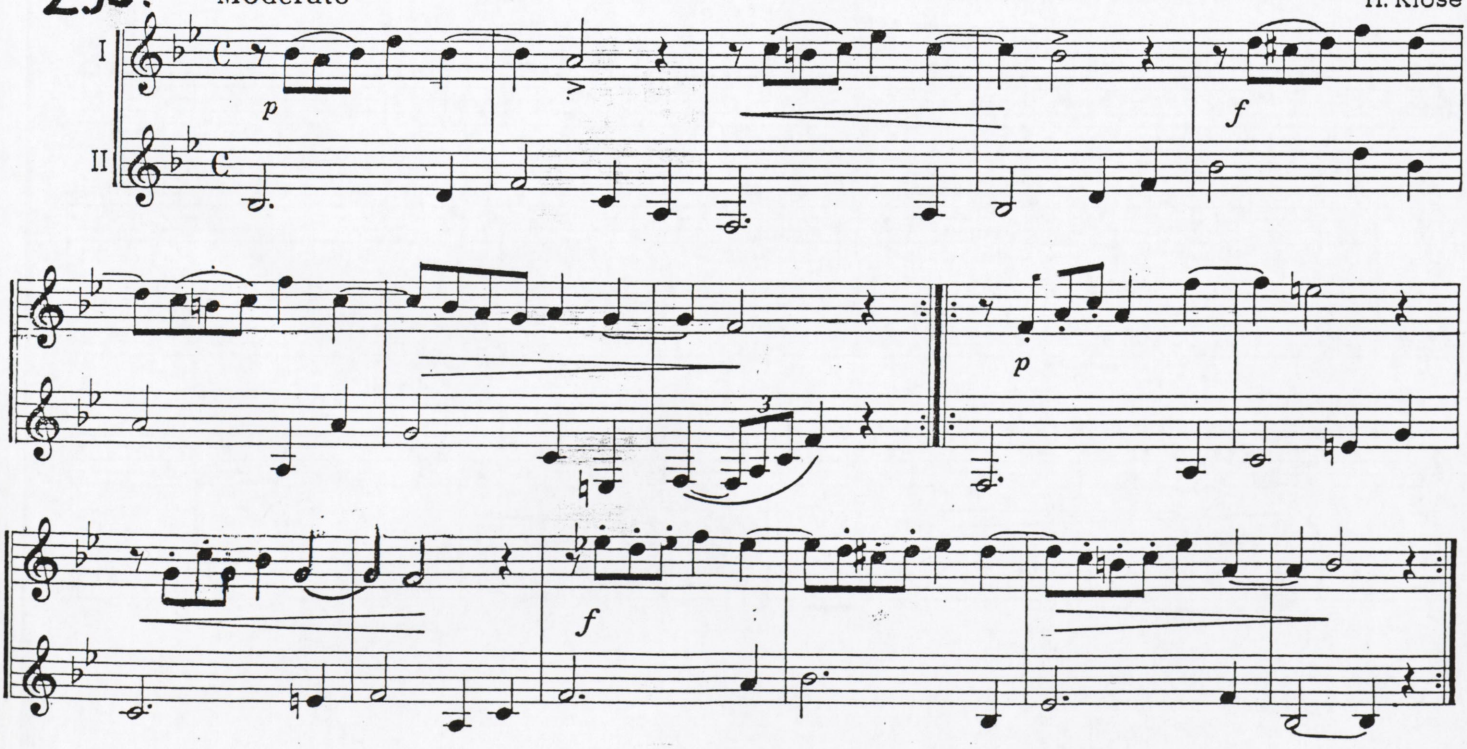

299.

Kołysanka

L. LUTAKS
mel. popularna

Andante

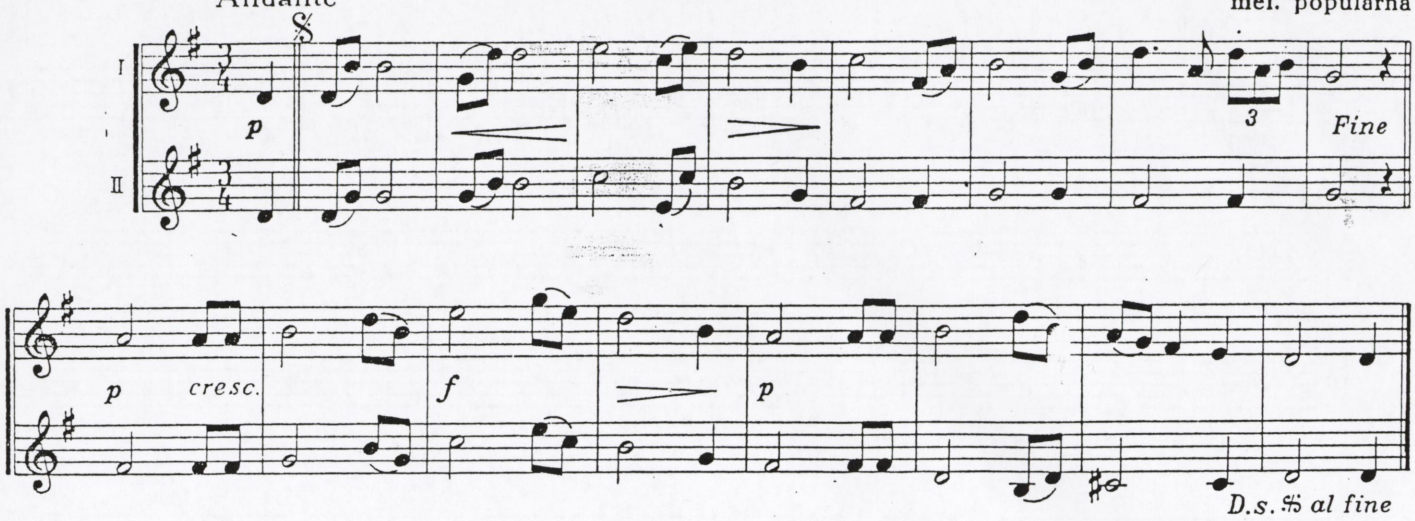

300.

Duet

L. LUTAKS
mel. ludowa

Andante sostenuto

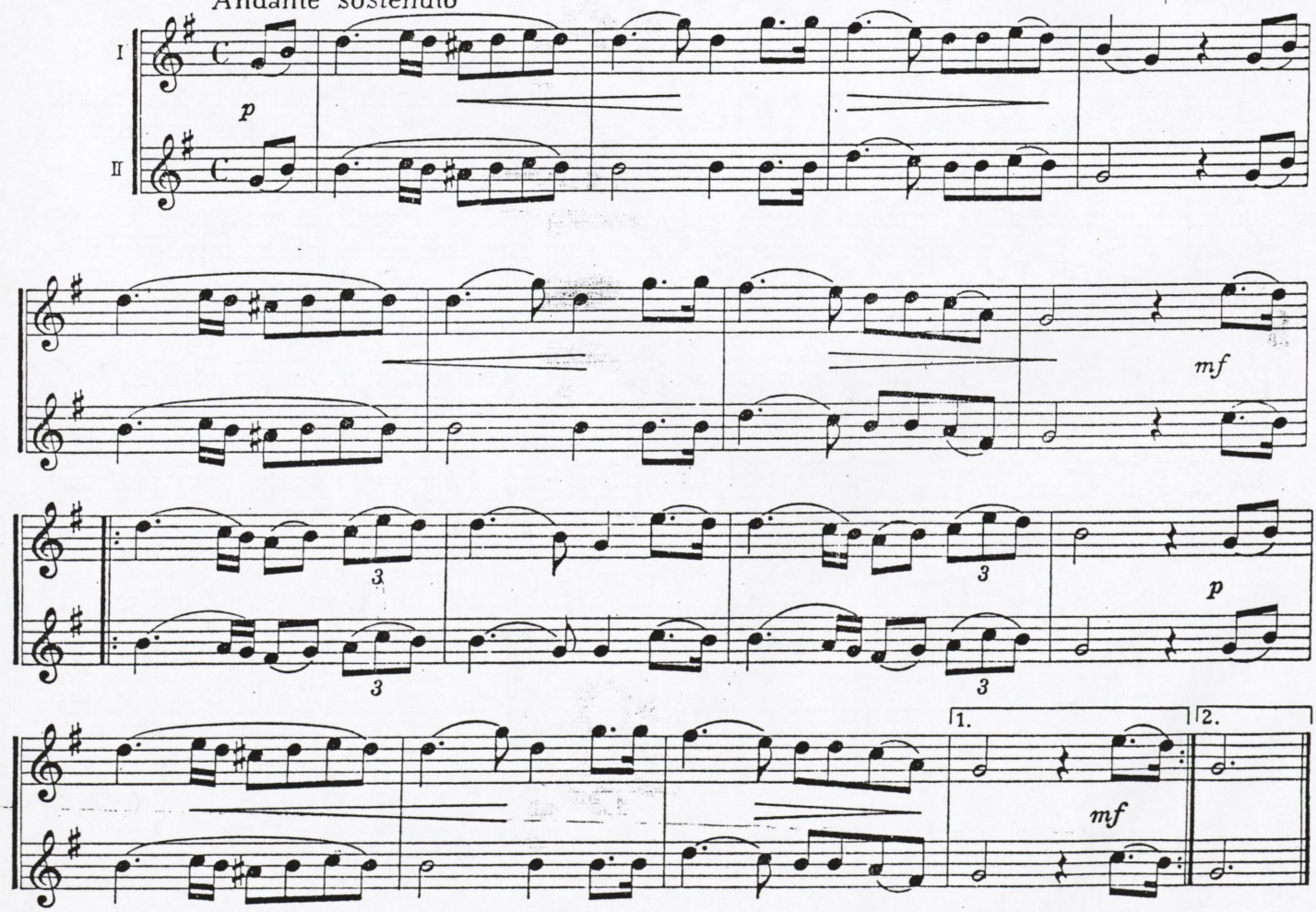

301.

Andante.

aus „Die Zauberflöte" von Mozart
from "The Magic Flute," Mozart
tiré de «La Flûte enchantée» de Mozart

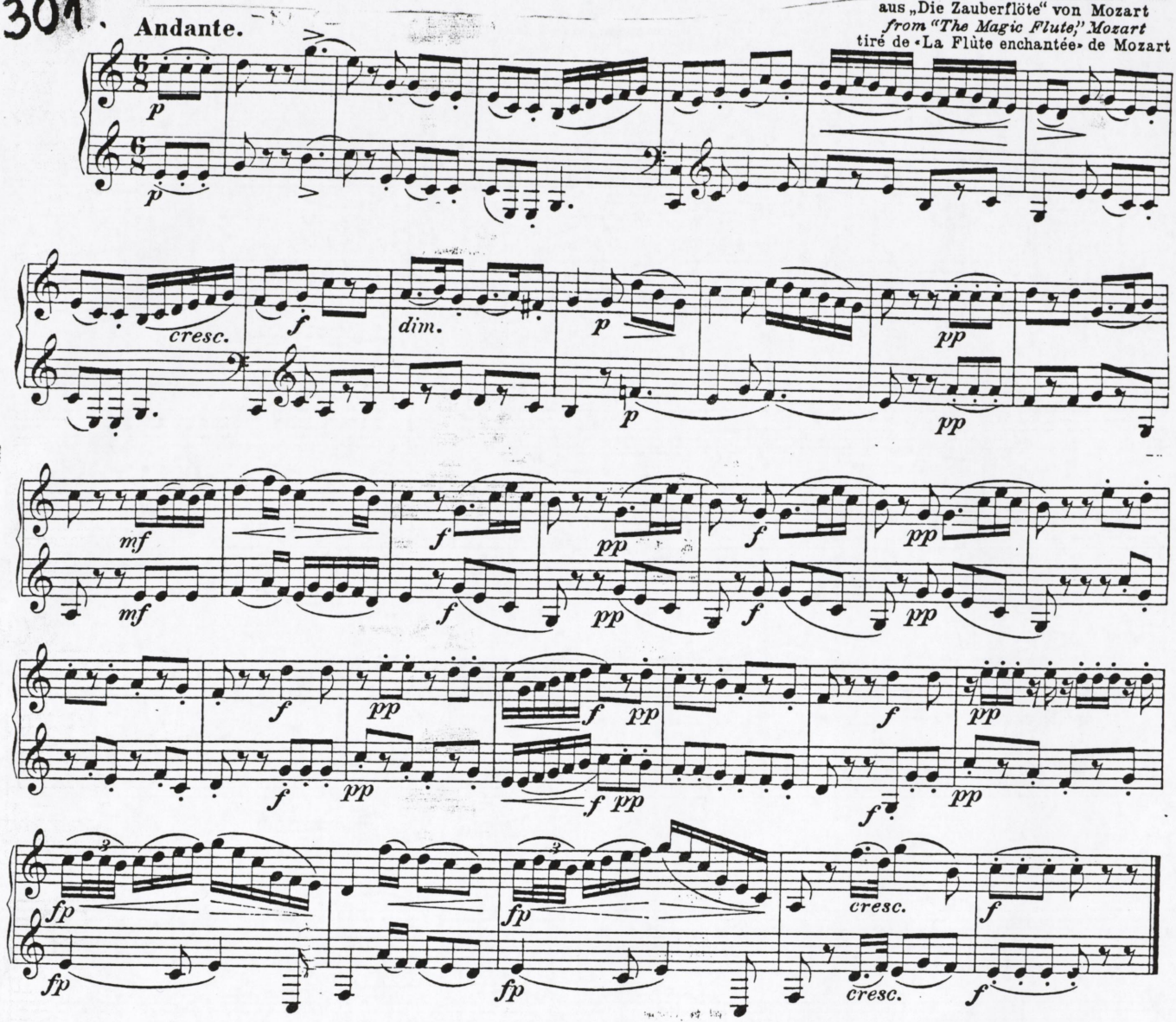

VII

ADAGIO

/ no seksteta /

302.

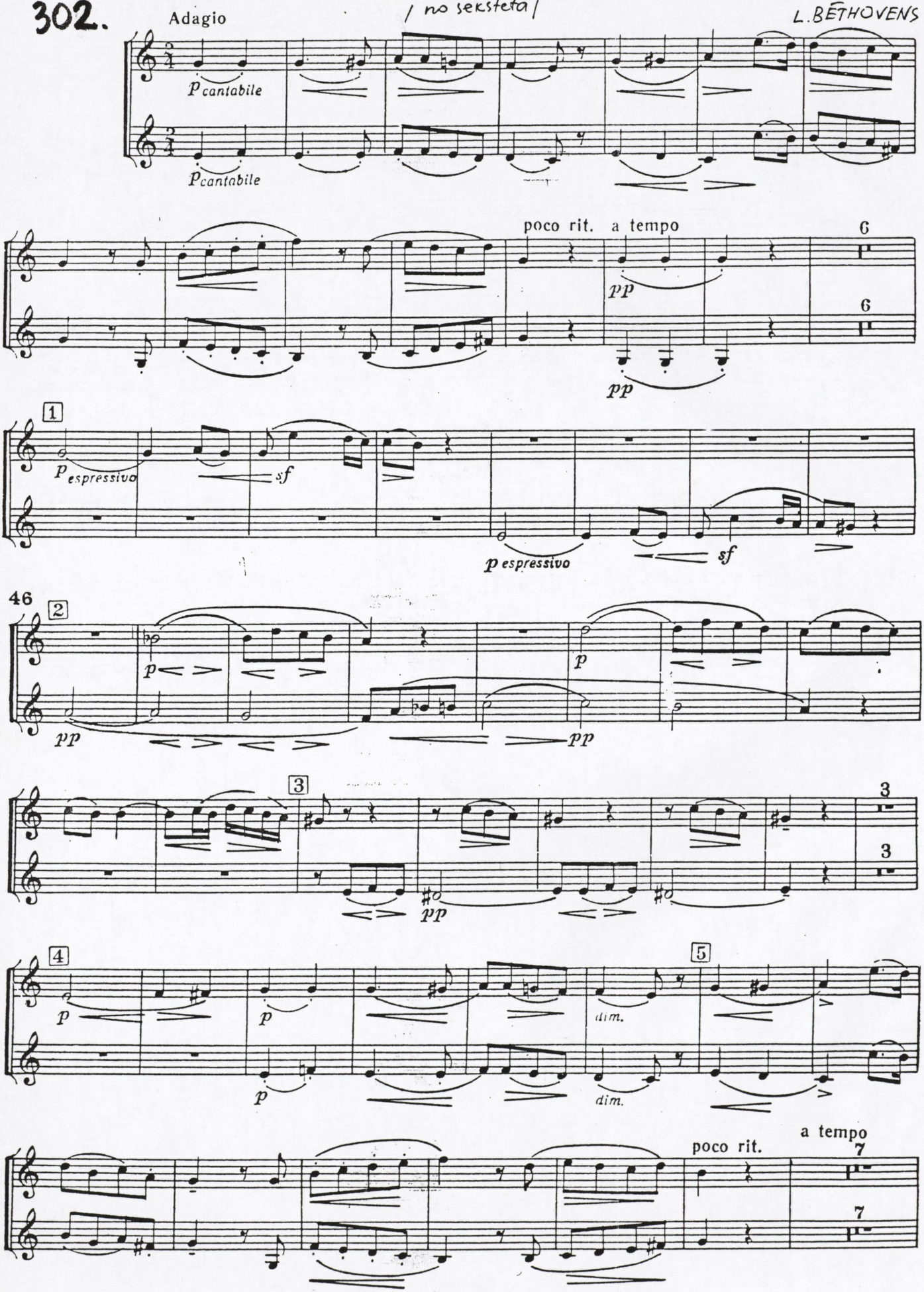

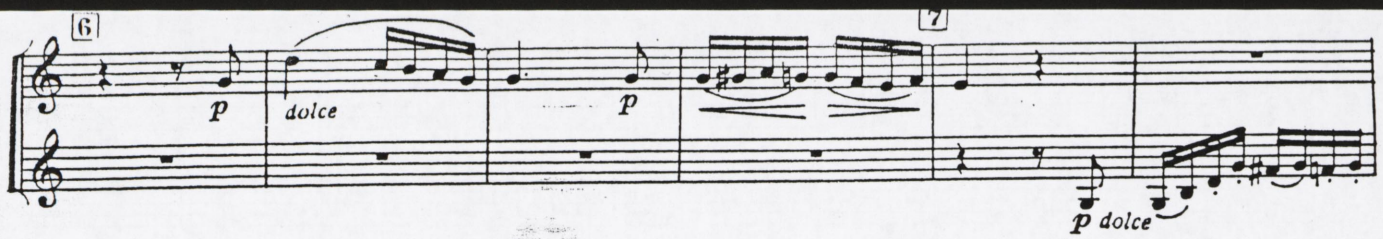

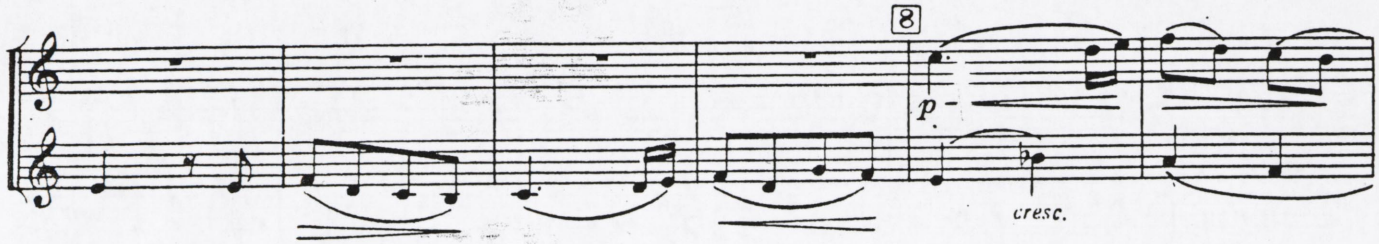

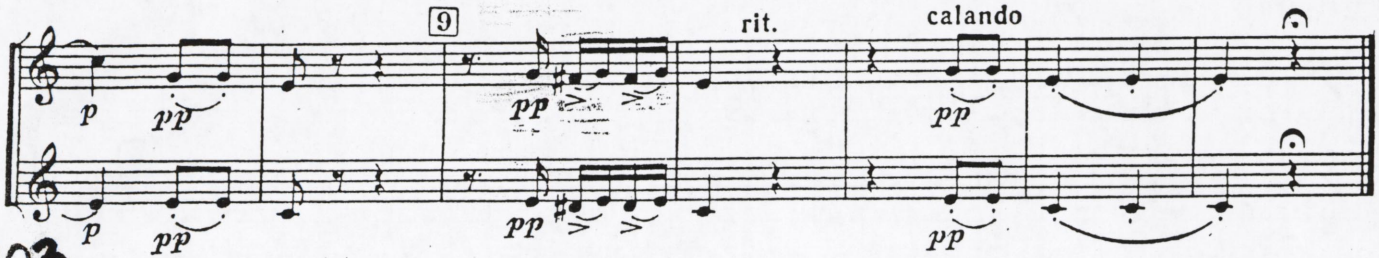

303.

MILONGA

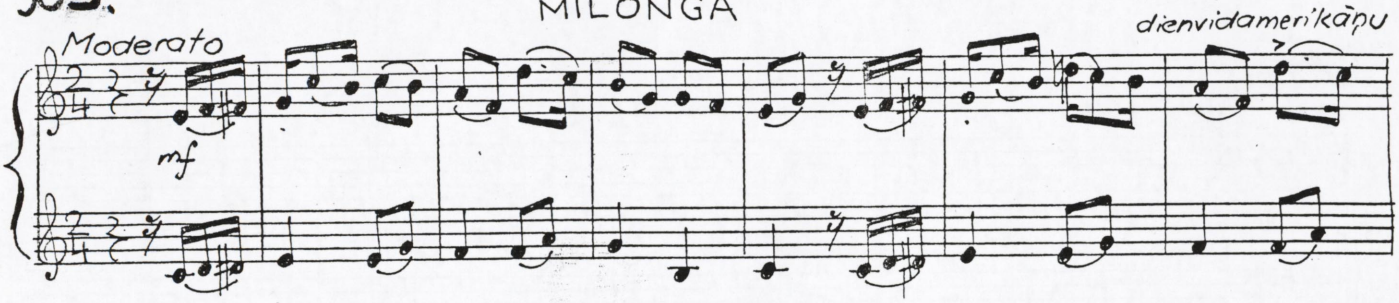

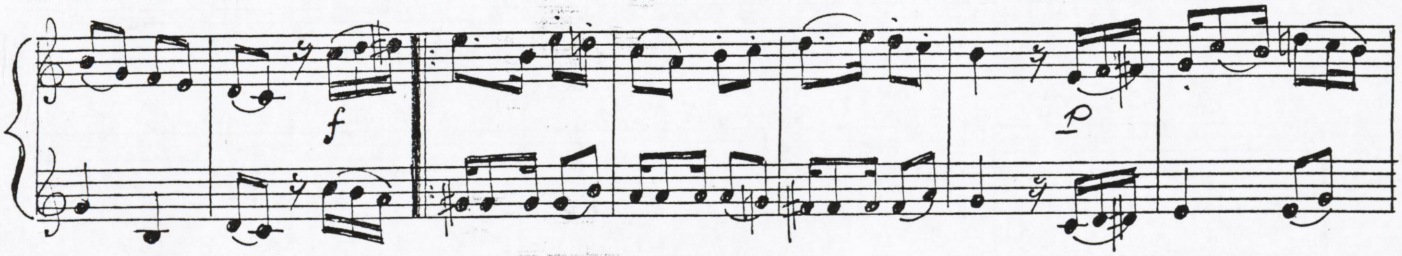

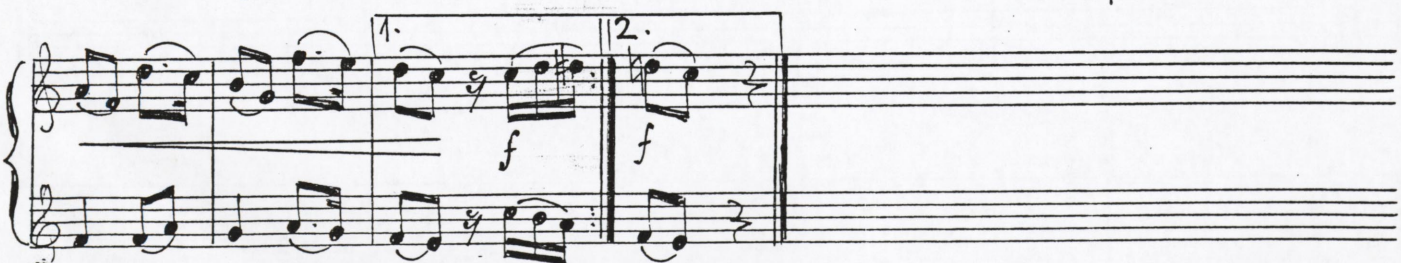

304. Andante

Fr. DEVIENNE

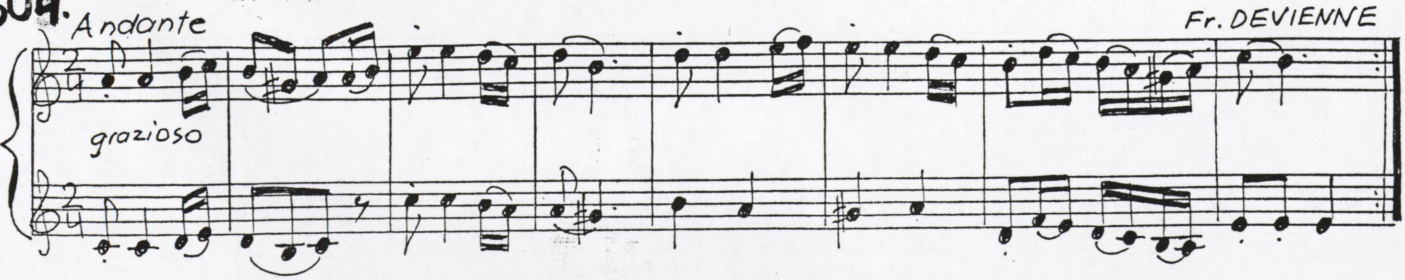

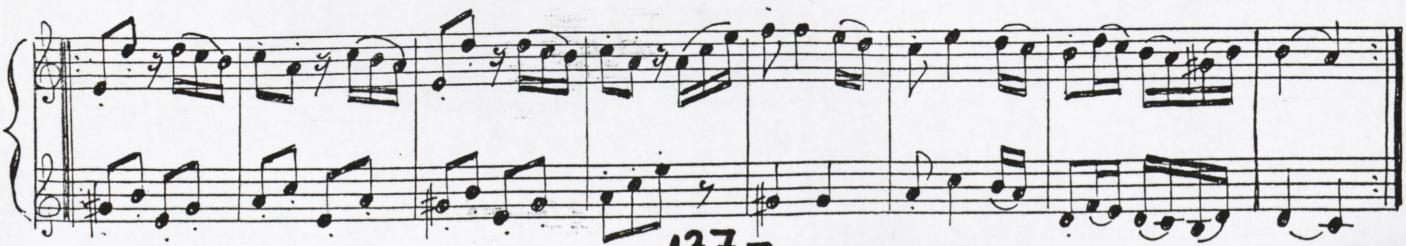

305.

Moderato

GANINŠ

cehu t.dz.

opr. L. Geislers

mp

f

p

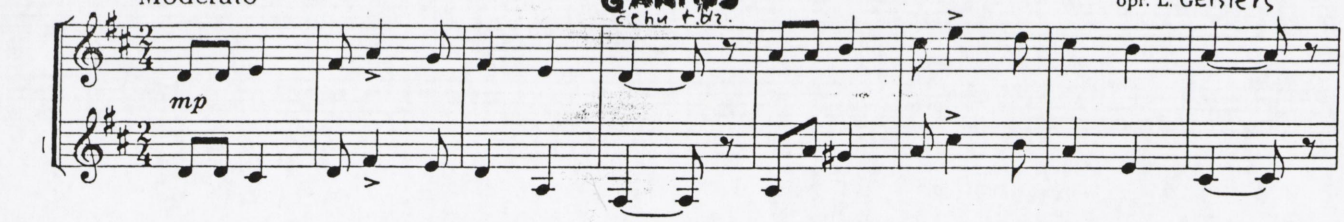

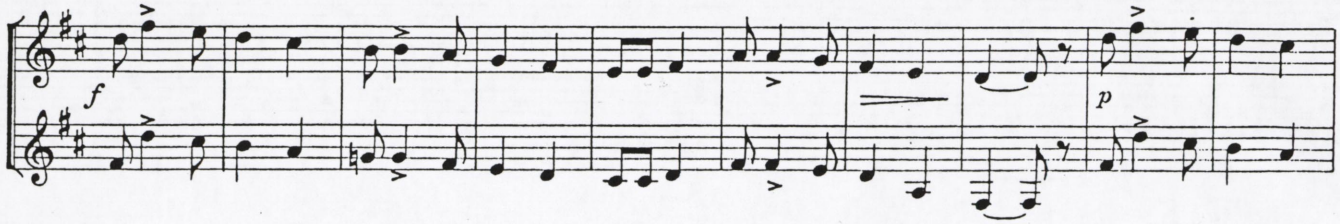

Meno

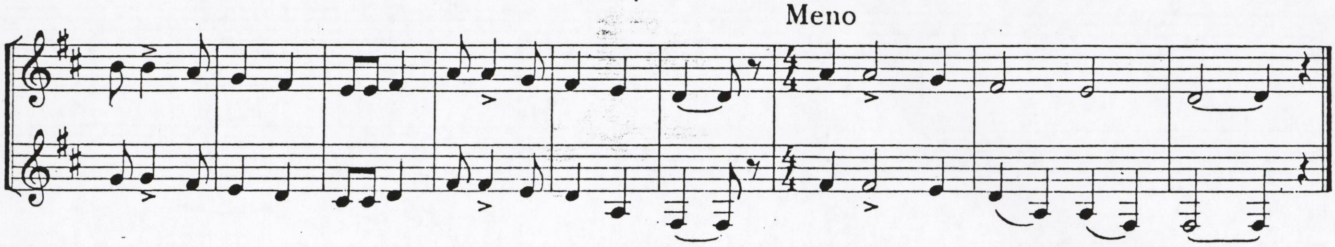

306.

Allegretto

7. SIMFONIJA

/fragments/

L. BĒTHOVENS

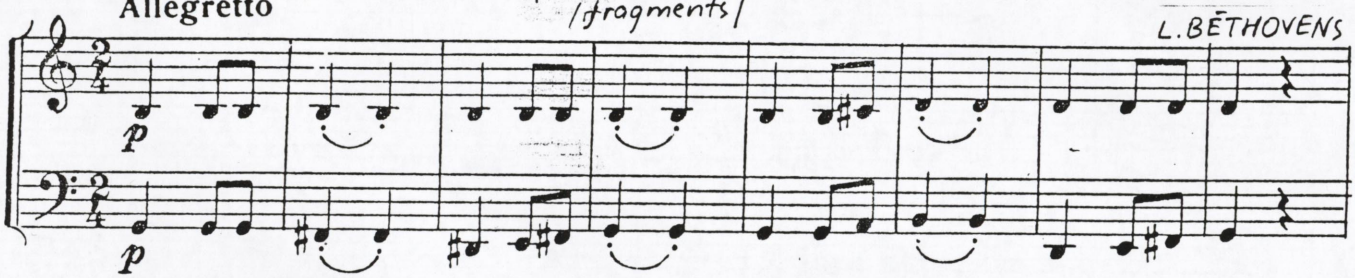

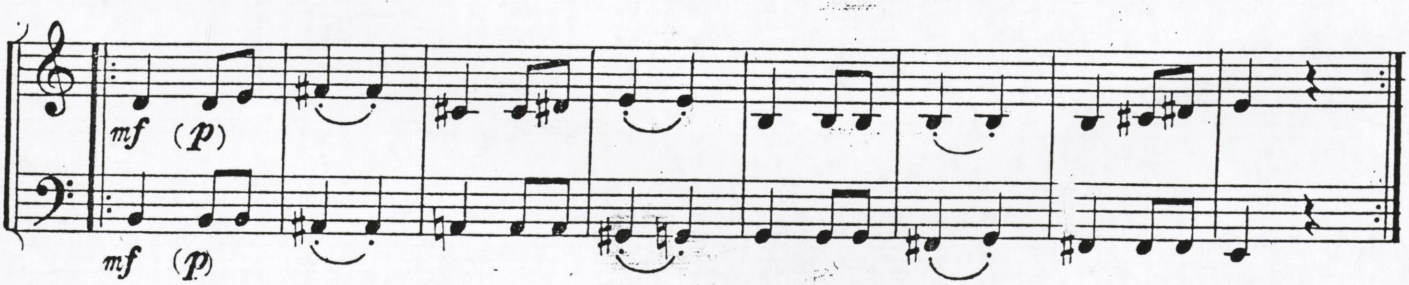

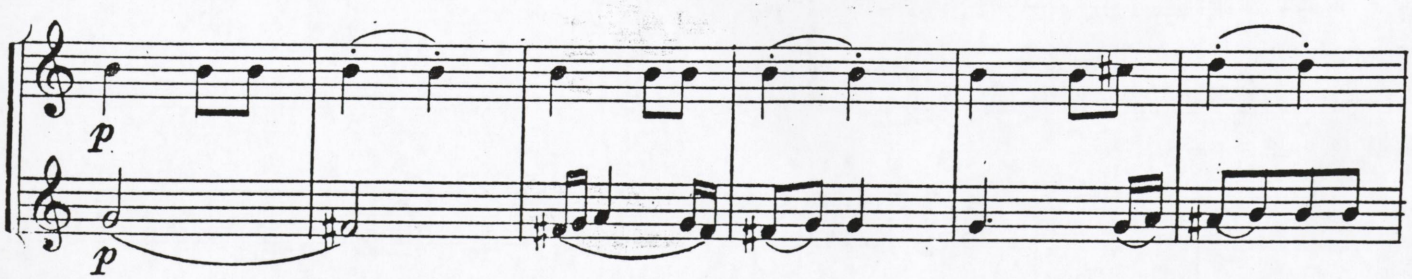

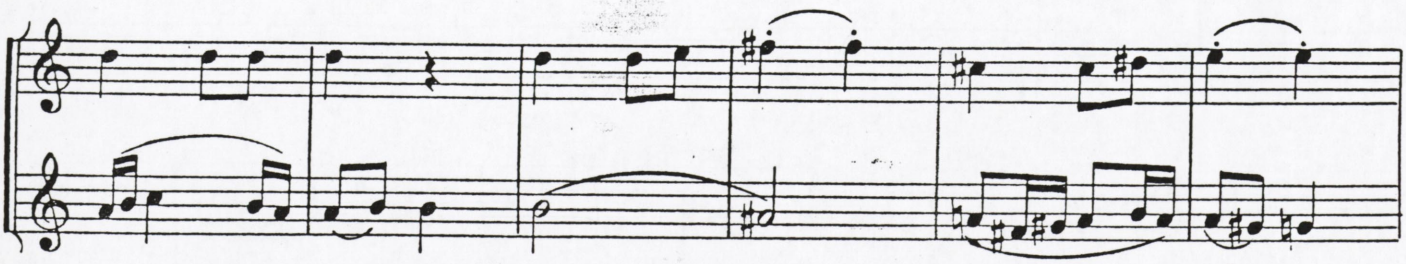

p

p

mf (p)

mf (p)

p

p

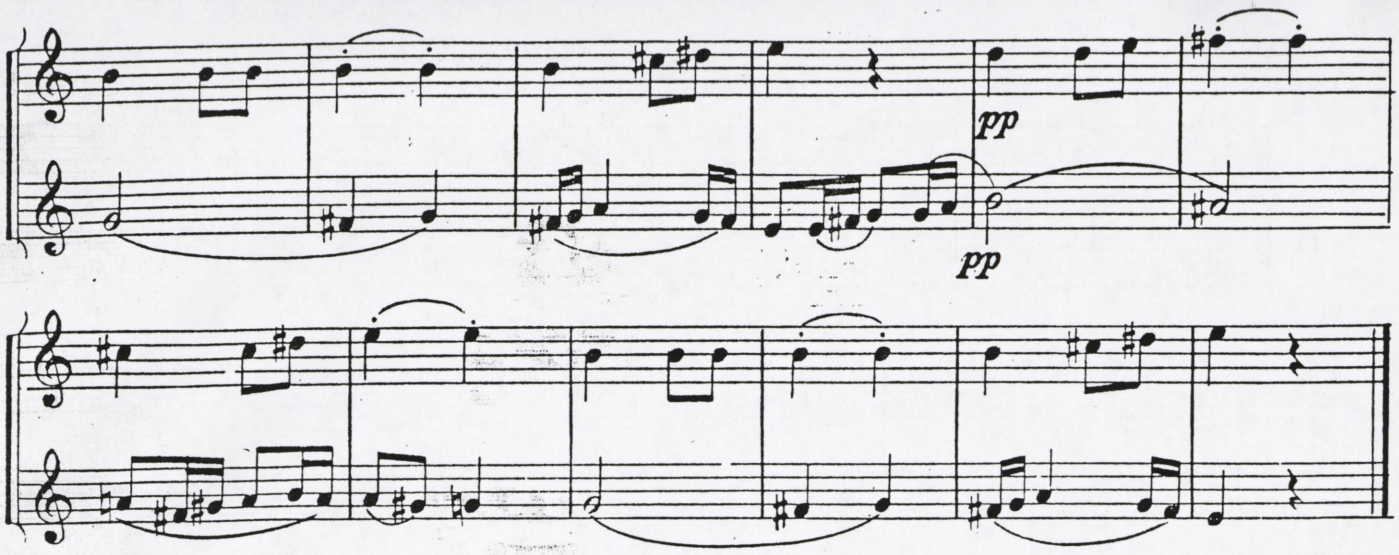
pp
pp

307.

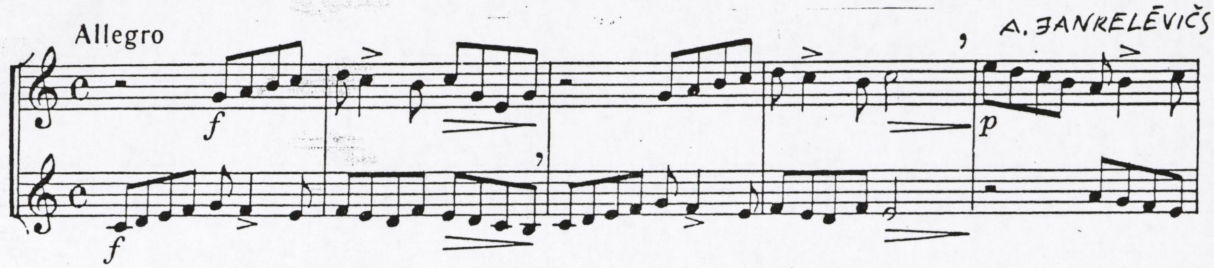
Allegro
A. JANKELĒVIČS
f
f
p

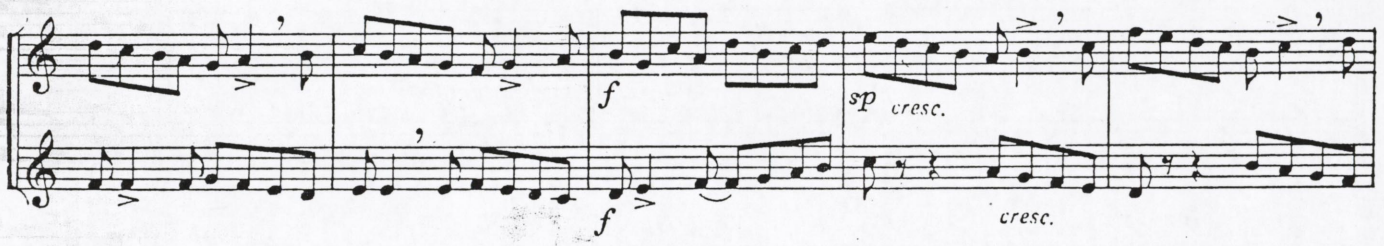
f
f
sp
cresc.
cresc.

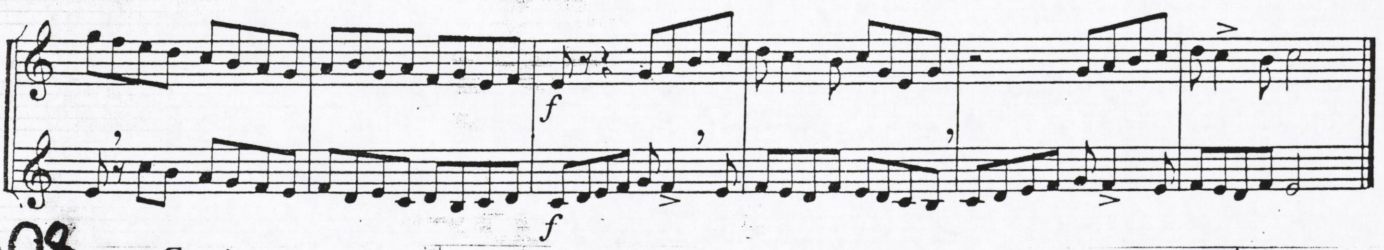
f
f

308.

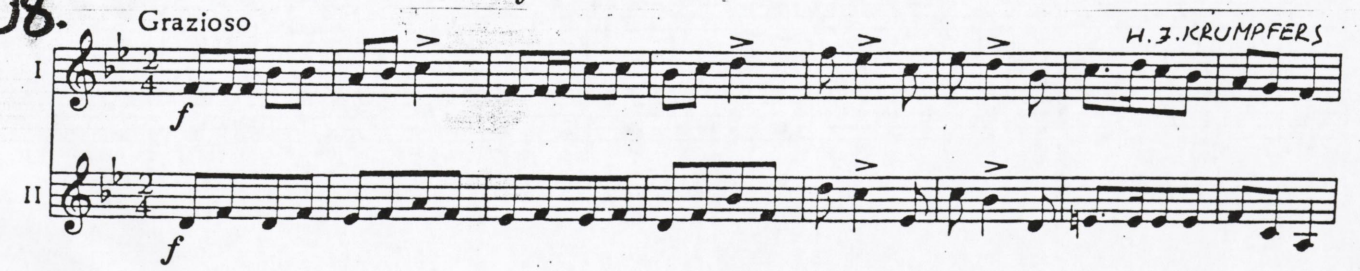
Grazioso
H. J. KRUMPFERS
I
II
f
f

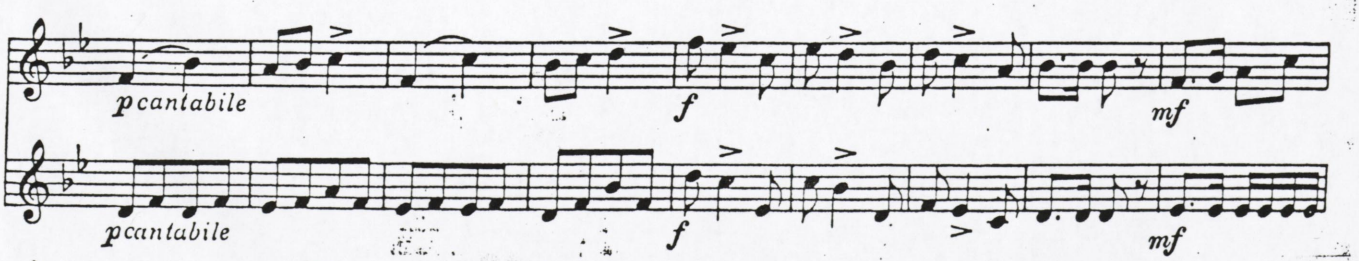
pcantabile
f
mf
pcantabile
f
mf

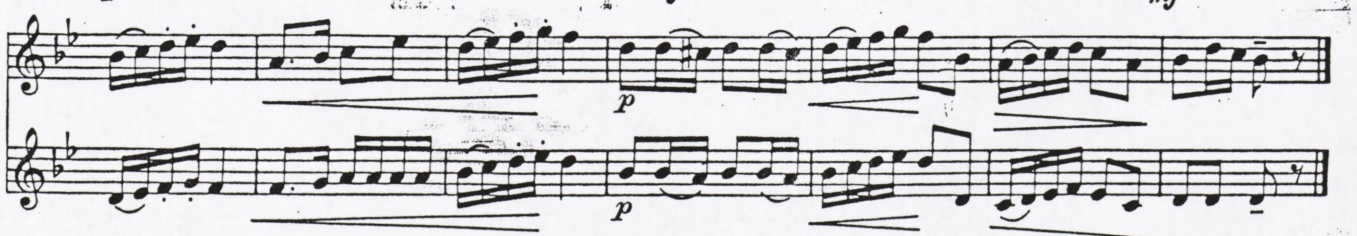
p
p

309.

Krakowiak

L. LUTAKS

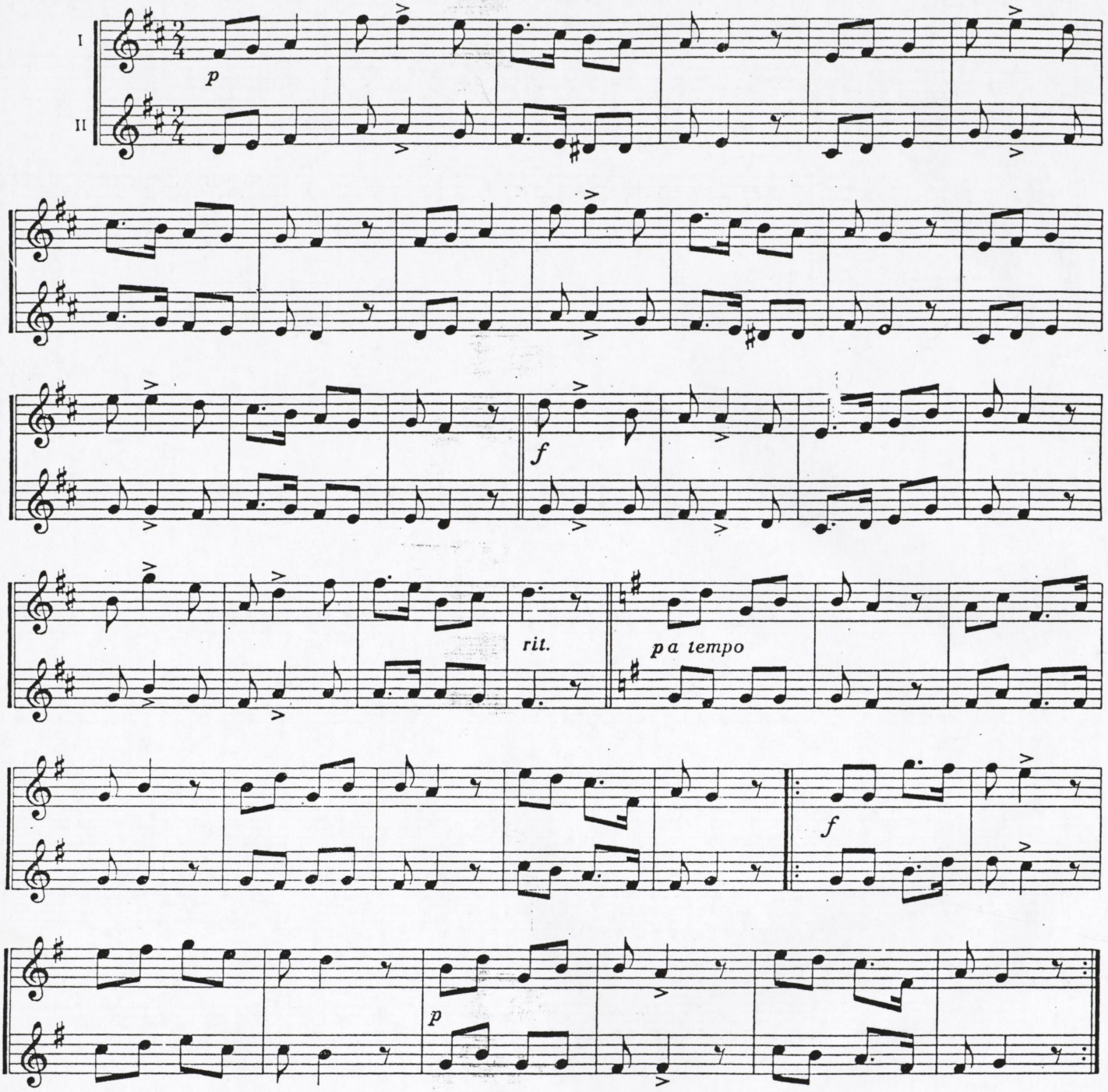

Saturs.

lpp.	Npk.				
1.-	1.	Pirmie vingrinājumi			
	2.	- " -			
	3.	- " -			
	4.	- " -			
2.-	5.	- " -			
	6.	- " -			
		I NODAĻA - ♩			
	7.	latv.t.dz.Velc,pelīte	k		la_1
3.-	8.	- " - Aijā,Ancīt	k		
	9.	- " - Kas dārzā	k		
	10.	H.J.Krumpfers-Šūpļa dziesma			
	11.	I.Balassa -Moderato			
4.-	12.	I.Balassa -Moderato	M		$si♭_1$
	13.	H.J.Krumpfers-Andante			do_2
	14.	H.Rinks-Katru gad'no jauna	k		
	15.	latv.t.dz.Stāvēju,dziedāju	k		
5.-	16.	V.Getmans-Moderato			
	17.	V.Poļehs-Moderato			
	18.	latv.t.dz.Ald.Kalniņa apd.			
	19.	aut.nezin.-Franču deja			
6.-	20.	J.Šulcs,Jūs,bērniņi,nāciet	k		
	21.	H.Funk - Duets			
	22.	J.Sinclair-Allelujā	k		
7.-	23.	R.Pauls-Putniņš uz zara	k		
	24.	bulgāru t.dz.V.Poļeha apd.			
	25.	A.Goldenveizers-Mazs kanons			
8.-	26.	aut.nezināms-Dzeguze			
	27.	G.Hide-Andantino			
	28.	H.Neulings-Duets			re_2
	29.	H.Neulings-Moderato			
9.-	30.	V.Getmans-Allegretto			
	31.	Es skaistu rozīt'zinu	k		
	32.	H.J.Krumpfers-Maršs			
10.-	33.	H.J.Krumpfers-Moderato			
	34.	H.J.Krumpfers-Andante			
	35.	aut.nezināms-Sena franču dziesma			mi_2
	36.	Quem pastores - Vācija,14.gs.			
11.-	37.	H.Neulings-Duets			
	38.	H.Klings-Andante			
12.-	39.	H.J.Krumpfers-Duets			
	40.	H.J.Krumpfers-Andante			
	41.	E.L.Knorr-Gaišā mežā			
13.-	42.	C.Kiī-Moderato			
	43.	J.B.Cragun-Andante			
14.-	44.	F.Šollars-Allegro			
	45.	Gerd Ochs-Sarabanda			
15.-	46.	V.Hoss-Valse	M		
16.-	47.	V.Hoss-Maestoso			
	48.	H.Neulings-Duets			fa_2
	49.	L.Geislers-Moderato			
17.-	50.	T.Hejda-Allegretto			sol_2
		II NODAĻA - ♪			
19.-	51.	T.Hejda-Moderato			la_1
	52.	igauņu t.dz.Dzied dziesmiņu			si_1
	53.	- " - Ražas svētki			
20.-	54.	latv.t.dz.Zinu,zinu	k		do_2
	55.	- " - Trīs priedītes siliņā	k		
	56.	- " - Trīs jaunas māsas	k		
	57.	V.Poļehs-Moderato			
	58.	Praetorius -Deja			
21.-	59.	N.Paganini-Venēcijas karnevāls			
	60.	H.Simeone-Mazais bundzinieks			

22.-61.G.Hide-Moderato				
62.igauņu t.dz.Dzeguze				
63.P.Karparovs-Duets				
23.-64.H.J.Krumpfers-Moderato				
65.E.Szervanszky-Andante				
24.-66.E.Szervanszky-Allegro		M		
67.V.Hoss-Moderato				
25.-68.latv.t.dz.Līgodama upe nesa		k	———	re_2
69.latv.t.dz.Šuņi zaķims pēdas dzina		k		
26.-70.latv.t.dz.Čuči,mana līgaviņa		k		
71.latv.t.dz.Skaista mana brāļa sēta		k		
72.latv.t.dz.Pieci gadi kalpiņš biju		k		
73.L.Lutaks-Moderato				
74.A.Gretri-Mežā				
27.-75.igauņu t.melodija A.Eidiņa apd.				
76.L.Bēthovens-Burvju ziedinš				
28.-77.R.Viliss-Pār mazo ciemu ielejā		k		
78.R.Pauls-Zinu,zinu		k		
29.-79.F.Šollars-Allegretto				
80.H.J.Krumpfers-Mazā ceļotāja dziesma				
30.-81.E.Megjūls-Allegro moderato				
82.V.Mocarts-Andante		M		
31.H.J.Krumpfers-Andante(Nr.83.)				
84.F.Šollars-Moderato				
32.-85.H.Mehul-Allegro				
33.-86.V.Mocarts-Menuets		M		
34.-87.V.Hoss-Moderato				
88.H.J.Krumpfers-Moderato			———	$mi♭_2$
35.-89.vācu t.dz.Cik koši egle laistās		k		
90.J.S.Bahs-Allegretto				
36.-91.V.Murzins-Itkā valsis				
37.-92.latv.t.dz.Kas tie tādi		k	———	mi_2
93.Tautasdziesma,aran.A.F.Bagantz				
94.R.Pauls-Circenīša ziemassvētki		k		
95.H.J.Krumpfers-Tautasdziesma				
38.-96.F.Šollars-Allegro moderato				
97.F.Šollars-Allegretto				
39.-98.F.Šollars-Moderato				
99.F.Šollars-Moderato				
40.-100.J.Hotteterre-Pastorāle				
101.Dž.Martini-Andantino		k		
41.-102.H.Mehul-Allegretto				
42.-103.V.Mocarts-Menuets		M		
43.-104.V.Mocarts-Andante		M		
44.-105.D.Šostakovičs-Skaistā diena				
45.-106.latv.t.dz.Tek saulīte tecēdama		k	———	fa_2
107.G.Ph.Teleman-Andante				
108.G.Ph.Teleman-Giocoso				
46.-109.H.Neulings-Allegro moderato				
110.J.Krīgers-Burē				
47.-111.A.F.Bagantz - Uz Ņevas				
112.Susato-Rondo				
113.H.J.Krumpfers-Ritmiska etīde				
48.-114.F.Šollars-Allegretto				
115.H.Klings-Duets		M		
49.-116.H.J.Krumpfers-Allegro				
117.D.G.Turk-Andante				
50.-118.J.G.Witthauer-Allegretto				
119.H.J.Krumpfers-Maza melodija				
51.-120.J.S.Bahs-Moderato		M		
52.-121.V.Hauptmann-Deja				
122.Allegretto-no senas flautas skolas				
53.-123.H.Klzē-Tempo di minuetto		M		
54.-124.I.Arsejevs-Pārdomas		M		
55.-125.H.J.Krumpfers-Duets			———	$fa♯_2$

56.-126.H.J.Krumpfers-Vācu deja
127.H.Purcell-Rigadons — sol$_2$
128.A.F.Bagantz-Andantino
57.-129.F.Šūberts-Allegro
58.-130.H.Neulings-Allegro
131.Gervaise-Branle
59.-132.A.Gyrowetz-Vācu deja
133.L.Mocarts-Burē
60.-134.V.Hausmann-Deja
135.gruzīnu t.dz.Jāņtārpiņš
61.-136.F.Mendelsons-Moderato
137.H.Klings-Allegro
62.-138.H.Klings-Allegro risoluto — M
139.H.Klings-Duets
63.-140.H.Klings-Tempo di Menuetto — M
141.H.Klings-Duets
64.-142.H.Klings-Andantino
143.H.Klings-Allegretto
65.-144.J.S.Bahs-Allegro
145.J.B.Cragun-Moderato
66.-146.H.Klozē-Allegretto

III NODAĻA - ♩. ♪

67.-147.T.Hejda-Andantino — la$_1$
148.E.Szervanszky-Allegretto — k
149.sicīliešu t.dz.Ak,tu priecīga — k — do$_2$
68.-150.J.Ķepītis-Ziemas naktī
151.Ē.Šiliņš-Mēnes torte — k
152.F.Šollars-Moderato
69.-153.latv.t.dz.Nu ardievu,Vidzemīte — k — re$_2$
154.latv.t.dz.Div'plaviņas es noplāvu — k
155.D.G.Turk-Šūpļa dziesma
156.čehu tautas dziesma
157.B.Ramsejs-Māci mani ticēt — k
70.-158.latv.t.dz.Sniga sniegi,putināja — k
159.latv.t.dz.Es savai māmiņai — k
160.L.H.Redners-Tu mazā,klusā Bētleme — k
71.-161.L.Bēthovens-Burvju zīedinš — k
162.skotu t.dz.Priecīgi ziemassvētki klāt — k
163.H.J.Krumpfers-Kanons
72.-164.J.Sibelius-Somija — k
165.Skumjš valsis- 18.gs. — k
166.Chedeville-Kanons — k
73.-167.H.J.Krumpfers-Rīta aicinājums
168.latv.t.dz.Dzeltens manis kumeliņis — k
169.latv.t.dz.Pati māte savu dēlu — k
170.Zviedru tautas dziesma — k
171.F.Šūberts-Vācu deja — k
74.-172.P-Mai-Duets
173.Ph.Hainhofer-Pēdējā deja
174.L.Bēthovens-9.simfonija/fināla fragments/
75.-175.H.Funk-Čigānu melodija
176.V.Hoss-Moderato
177.G.Hendelis-Andante
76.-178.G.Hendelis-Allegro moderato
77.-179.latv.t.dz.Brālīt's savu īstu māsu — k — mi$_2$
180.Tiroliešu tautas dziesma
181.Bulgāru tautas dziesma
182.J.Wachman-Kanons
183.K.Berkes-Nīderlandiešu dziesma
78.-184.H.J.Krumpfers-Vivace
185.Ch.Dieupar-Menuets
186.I.Berlins-Baltie ziemassvētki — k
79.-187.L.Bēthovens-Gājiena dziesma — k
188.Bortniansky-Garīga dziesma — k
80.-189.V.Mocarts-Allegro/no op.Figaro kāzas/
190.Vācu tautas dziesma - ar.A.F.Bagantz

81.-191.	V.Murzins-Moderato cantabile			
82.-192.	J.Krīgers-Tempo di Minuetto			
	193. latv.t.dz.Sēju jauku rožu dārzu	k		fa_2
	194. Zaļās piedurknes-tradicionāla melodija	k		
83.-195.	M.Praetorius-Moderato			
	196. Fr.Silcher-Skumja melodija			
	197. H.J.Krumpfers-Ganiņa deja			
84.-198.	J.Pachelbel-Sarabanda			
	199. Vācu tautas dziesma-ar.A.F.Bagantz			
	200. Susato-Rondo			
85.-201.	M.Franck-Maršs	k		
	202. Slovāku tautas dziesma			
	203. J.Krīgers-Burē			
86.-204.	V.Hoss- Četri dueti - I,II	M		
87.	- " - " - " - - III			
88.	- " - " - " - - IV			
89.-205.	T.Hekda-Moderato			
	206. Buršu dziesma - ar.A.F.Bagantz			sol_2
90.-207.	Sena nīderlandiešu pateicības lūgšana			
	208. Ding,dong - Francija,16.gs.	k		
	209. Gervaise - Deja	k		
91.-210.	H.J.Krumpfers-Menuets			
	211. A.Korelli-Sarabanda			
92.-212.	H.Klings-Adagio nontanto	M		
	213. J.Krīgers-Tempo di Minuetto			
93.-214.	A.F.Bagantz- 12 kanoni			
94.	- " - " - " -			
95.-215.	J.S.Bahs-Divas gavotes	M		
96.	- " - " - " -			
	IV NODAĻA - ♫			
97.-216.	latv.t.dz.Div'dzelteni kumeliņi	k		do_2
	217. latv.t.dz.Es uzkāpu kalnā	k		
	218. latv.t.dz.Es izkūlu kunga riju	k		
	219. latv.t.dz.Mēs bijām trīs māsiņas	k		
98.-220.	P.Čaikovskis-Šūpļa dziesma	M		re_2
99.-221.	L.Bēthovens-Tēma no 7.simfonijas 2.d.			mi_2
	222. L.Mocarts-Burleska			
	223. F.Šollars-Andante			
100.-224.	R.Šūmanis-Andante			
	225. H.J.Krumpfers-Andante			
	226. H.J.Krumpfers-Medības			
101.-227.	V.Mocarts-Allegro	M		
102.-228.	H.J.Krumpfers-Tēma ar variācijām			
	229. N.Paganini-Medības	M		
103.-230.	G.Hendelis-Allegretto			fa_2
	231. V.Mocarts-Largetto			
104.-232.	A.Thiele-Duets			
	233. L.Mocarts-Polonēze			$fa\#_2$
105.-234.	P.Bulahovs-Serenāde			
106.-235.	L.Spohr-~~XXXX~~ Dzīvi			
	236. K.Vēbers-Mednieku koris/no op.B.Strēln./	M		
107.-237.	H.Klings-Allegro			sol_2
108.-238.	H.Klings-Tempo di Valse			
	239. H.Klings-Allegro	M		
109.-240.	H.Klings-Moderatograziozo			
	241. H.Klings-Moderato scherzando			
110.-242.	H.Klings-Adagio cantabile			
	243. H.Klings-Allegro vivo			
111.-244.	H.J.Krumpfers-Allegretto			
	245. L.Leo-Allegro			
112.-246.	G.Ph.Teleman-Allegretto	M		la_2
	247. A.Neibig-Allegro			si_2
	V NODAĻA - ♫			
113.-248.	latv.t.dz.Gani dzina,govis māva	k		la_1
	249. latv.t.dz.Visi ciema suņi rēja	k		
	250. latv.t.dz.Stādīju ieviņu	k		si_1

LATVIJAS NACIONĀLĀ BIBLIOTĒKA
0309073680

113.-251.latv.t.dz.Tūdaliņ,tāgadiņ ___ k ___ do_2
252.latv.t.dz.Plaukstiņpolka ___ k
114.-253.latv.t.dz.Upe nesa ozoliņu ___ k ___ re_2
254.latv.t.dz.Dieti,dieti,jaunas meitas ___ k
255.latv.t.dz.Bēdu,manu lielu bēdu ___ k
256.G.Hendelis-Prieks pasaulei ___ k
115.-257.vācu dziesmaJaukākās zvanu skaņas ___ k
258.V.Mocarts-Andante grazioso/no A dur klav.son./ ___ M ___ mi_2
116.-259.K.Vēbers-Andante ___ ___ re_2
260.latv.t.dz.Kumeliņi,kumeliņi ___ k ___ mi_2
261.latv.t.dz.Tautiešami roku devu ___ k
262.vācu dziesma Ak,eglīte ___ k
117.-263.S.Moņuško-Vērpēja ___
264.V.Hoss-Moderato ___
265.J.Pierpont-Zvaniņš skan ___ k
118.-266.Zviedru dziesma - ar.A.F.Bagantz ___
267.Zviedru dziesma - ar.A.F.Bagantz ___
119.-268.L.Bēthovens-2.simfonija/fragm.no 1.d./ ___
269.F.Grubers-Klusa nakts ___ k ___ fa_2
270.H.J.Krumpfers-Tautasdziesma ___
120.-271.Fr.Silcher-Andantino ___
272.īriešu t.dz.Pēdējā roze ___
121.-273.Skotu dziesma - ar A.F.Bagantz ___
274.V.Mocarts-Andante ___
122.-275.L.Bēthovens-Fantāzija klav.,korim un ork./fragm./
276. Mehul-Romance ___
123.-277.Sicīliešu dziesma - ar.A.F.Bagantz ___
124.-278.V.Mocarts-Menuets/no op.D.Žuans/ ___ M
279.Slāvu dejas dziesma - ar.A.F.Bagantz ___ ___ sol_2
280.A.Ridout-Barkarola ___

125.-281.L.Bēthovens-Menuets ___ k
282.V.Mocarts-Andante/no op.Titus/ ___
126.-283.V.Mocarts-Menuets ___ M
127.-284.L.Lutaks-Duets ___
128.-285.A.Neibig-Tempo alla pollacca ___
286.H.Klings-Marcia ___
129.-287.H.Klings-Andante ___
288.H.Klings-Allegretto ___
289.H.Klings-Allegro marciale ___
130.-290.H.Klings-Moderato ___ M
291.H.Klings-Adagio ___
131.-292.H.Klings-Allegro marciale ___
293.H.Klings-Adagio non tanto ___
132.-294.H.Klings-Moderato ___
295.V.Mocarts-Allegro marcia/no op.Figaro kāzas/ ___ M ___ la_2

VI NODAĻA -

133.-296.latv.t.dz.Krauklīt's sēž ozolā ___ k ___ do_2
297.H.J.Krumpfers-Moderato ___ ___ re_2
298.H.Klosē-Moderato ___ M ___ fa_2
134.-299.L.Lutaks-Andante ___ ___ SOL_2
300.L.Lutaks-Andante sostenuto ___
135.-301.V.Mocarts-Andante/no op.B.flauta/ ___ M

VII NODAĻA -

136.-302.L.Bēthovens-Adagio/no seksteta/ ___ k M ___ fa_2
137.-303.Milonga- dienvidamerikāņu ___ k
304.Fr.Devienne- Andante ___
138.-305.čehu t.dz.Ganiņš ___ ___ fa_2
306.L.Bēthovens- 7.simfonija/fragm./ ___
139.-307.A.Jankelēvičs-Allegro ___ ___ sol_2
308.H.J.Krumpfers-Grazioso ___
140.-309.L.Lutaks-Krakovjaks ___

K - ar klavieru pavadījumu
M - tikai mežragu duetam

[2.-]

N 2009-2
72