

Emīlis Melngailis

00000000 4 00000000

DZIESMAS

sopranam ar vijoli i klavierem

A-2
7502

Es bij puika, droši gaju

Or.

Droši ♩ = 88
mf

Violino

Piano

Canto

f

1. Es bij pui-ka, dro-ši ga-ju Pie to mei-tu ma-mu-li-ņas,
3. Pa-cel ka-ju, ku-me-li-ņu Iz-pu-ri-ni ce-ku-li-ņu,

Piano

mf

1. Tra-ra-ra-la-la, Pie to mei-tu ma-mu-lins.
3. Tra-ra-ra-la-la, Iz-pu-ri-ni ce-ku-liņ!

Piezīme: Visas šai krājumā ievietotās dziesmas iespiestas Em. Melngaiļa īpatnējā rakstībā.

Redakcija.

Canto *f*

2. No ku-me-ja no-le-co-ti,
4. Pre-tim na-ca mei-tu ma-te,

Violino *mf*

Piano

2. Stun-du pie-ši no-ska-ne-ja, Tra-ra-ra-la-la, Stun-du pie-ši no-ska-nej.
4. Ar mei-ta-mi dzie-da-da-ma, Tra-ra-ra-la-la, Ar mei-ta-mi dzie-da-dam.

Piano

Violino *mf*

Piano *mf*

Lai es jaju kur jadamis

Or.

Canto *mp*

1. Lai es ja - - ju kur ja-da - mis, Lai es ja - - ju
 2. Jau - nas mei - tas dan - ci ve - da, Jau - nas mei - tas
 3. Es pa svie - du zel - ta nie - dri, Es pa svie - du
 4. Pir - mā na - ca, pa - ri le - ca, Pir - mā na - ca
 5. Otr' ap - kar - ti ap - te - ce - ja, Otr' ap - kar - ti
 6. Tre - šā na - ca, ta pa - ce - la, Tre - šā na - ca,

Violino *mp*

Piano *mp*

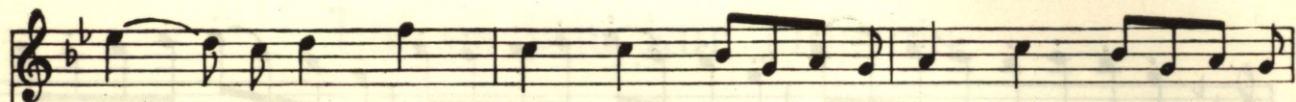

1. kur ja - da - mis, Ja - ju mei - tu pul - ci - ñā - i,
 2. dan - ci ve - da Kā to vas - ka ri - ten - ti - ñu,
 3. zel - ta nie - dri Zem mei - ti - ñu ka - ji - ña - mi,
 4. pa - ri le - ca, To ve - le - ju dze - ra - ja - mi,
 5. ap - te - ce - ja, To sa - va - mi ba - li - ña - mi,
 6. ta pa - ce - la, Ta bus ma - na li - ga - vi - ña,

pizz.

pizz.

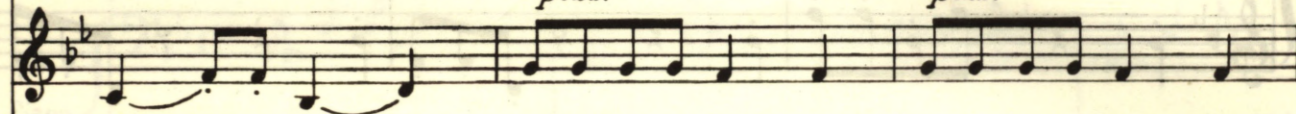

1. Ja - ju mei - tu pul - ci - ñā.
 2. Kā to vas - ka ri - ten - tiñ.
 3. Zem mei - ti - ñu ka - ji - ñam.
 4. To ve - le - ju dze - ra - jam.
 5. To sa - va - mi ba - li - ñam.
 6. Ta bus ma - na li - ga - viñ.

arco

pizz.

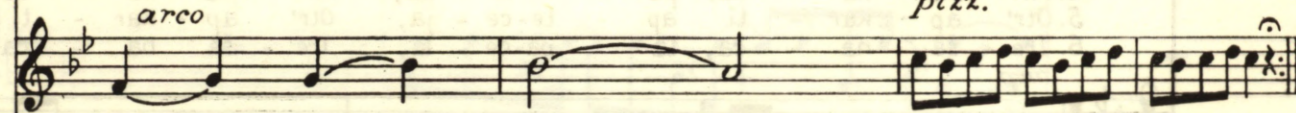

Balta puķe ezerā

Tdz. no Šķedes

Jusmigi-sēri. ♩=116

Violino

Piano

Violino

Piano

dzīvak *plāšak* *

Violino

Piano

un poco più mosso *Tempo I*

Violino *pp* *mp* Canto

Piano *pp* *Fine.* *mp*

1. Dze - rejs pui-ka be - da - ja - sa,
2. Bal - ta pu - ke e - ze - rā - ja,

Canto *p* *mp*

Piano *p* *mp*

1. ja - sa, Kur bij jemta, kurbij jemta li - ga - vi nu.
2. rā - ja, Tā dzē - re - ja, tā dzē - re - ja li - ga - vi - ņa.

Violino *mp* *mf* Canto

Piano *mp* *mf*

3. Bal - ta pu - ke at - sa - ci - ja,
4. La - bak zie - du e - ze - rā - ja,

Canto *p* *mp* *mf*

Piano *p* *mp* *mf*

3. ci - ja, La - bak zie - du, la - bak zie - du e - ze - rā - ja.
4. rā - ja, Ne dzē - re - ja, ne dzē - re - ja li - ga - vi - ņa.

D.S. ♣ al Fine

Beidzamàs rozes

Tdz!

Tutigi ♩ = 70

mf pizz.

Violino

Piano

mf

mp

8 - - -
arco

mp

mp

mp

8 - - -

p

mp p

mp p

This block contains the piano introduction. It features a treble clef staff with a melodic line and a grand staff (treble and bass clefs) with a harmonic accompaniment. The key signature has one flat (B-flat). Dynamics include *mp* and *p*. The piece concludes with a fermata on the final note.

Canto

mf

1. Bei - dza-ma-si ro-zes se - ju, Bei - dza-ma-si ro-zes se - ju,
 2. Bei - dza-mo-i vai-na-dzi - nu, Bei - dza-mo-i vai-na-dzi - nu,

Piano

mp

This block contains the first vocal entry and piano accompaniment. The vocal line is in a treble clef with a *mf* dynamic. The piano accompaniment is in a grand staff with a *mp* dynamic. The lyrics are in two lines, with a *v* (vibrato) marking above the final notes of each line.

mp

1. Bei - dza-ma-si ma-go-ni - tes, Bei - dza-ma-si ma-go-ni - tes.
 2. Bra - lits pir-ka rau-da-da - mis, Bra - lits pir-ka rau-da-da - mis.

This block contains the second vocal entry and piano accompaniment. The vocal line is in a treble clef with a *mp* dynamic. The piano accompaniment is in a grand staff. The lyrics are in two lines, with a *v* (vibrato) marking above the final notes of each line.

Canto *mf*

3. Perc, bra-li-ti, vaj ne-per-ci, Perc, bra-li-ti, vaj ne-per-ci,
 4. Pirks tau-tie-tis zi-dau-ti-ņu, Pirks tau-tie-tis zi-dau-ti-ņu,

Violino *mp*

Piano *mp*

mp

3. Es jau il-gi ne-dzi-vo-šu, Es jau il-gi ne-dzi-vo-šu.
 4. To val-ka-šu vi-su mu-žu, To val-ka-šu vi-su mu-žu.

Violino *mp*

Piano *mp*

Violino *mp*

Piano *mp*

1 0 201 1941

LATVIJAS NACIONĀLĀ BIBLIOTĒKA

0316061421