

Emīlis Melngailis

00000000 4 00000000

DZIESMAS

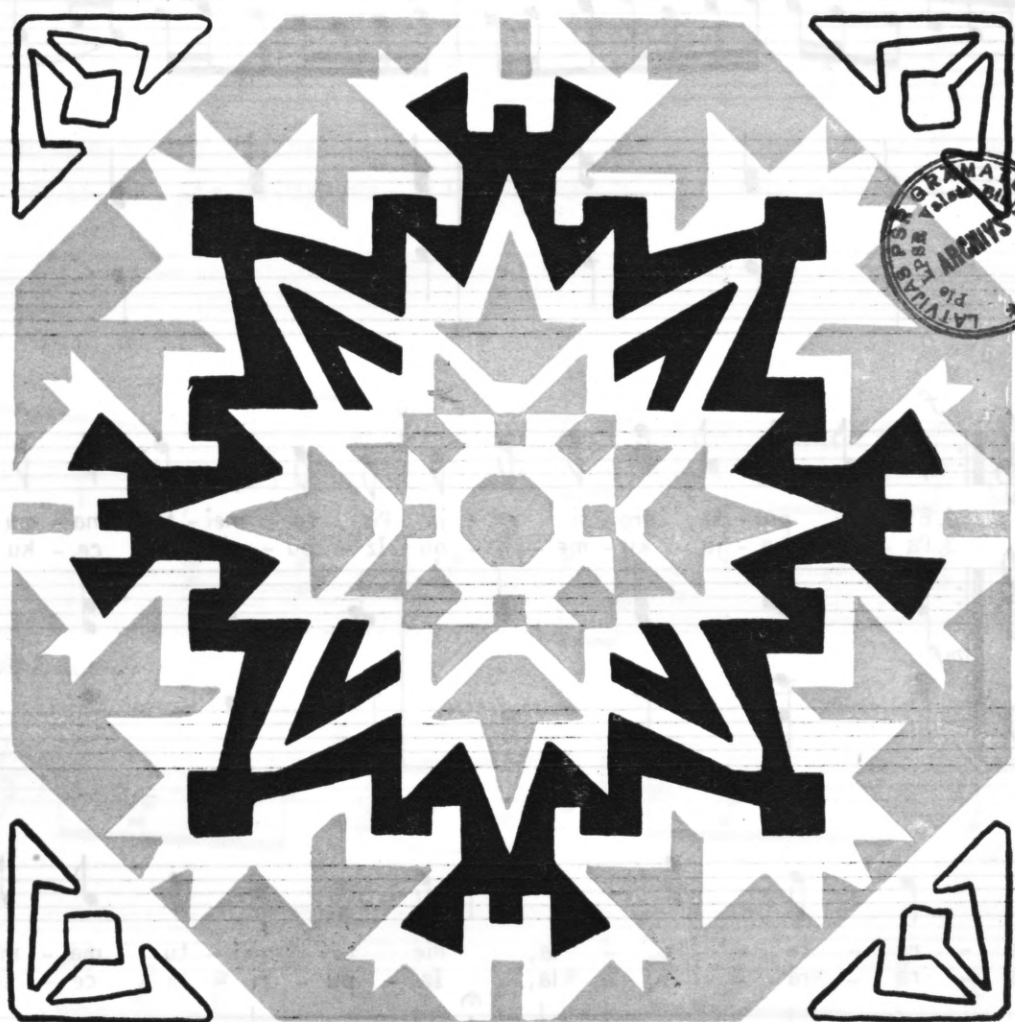

sopranam ar vijoli i klavierem

A-2
7502

Es bij puika, droši gaju

Or.

Droši ♩ = 88
mf

Violino

Piano

mf

Canto

f

1. Es bij pui-ka, dro-ši ga-ju Pie to mei-tu ma-mu-li-nas,
3. Pa-cel ka-ju, ku-me-li-ņu Iz-pu-ri-ni ce-ku-li-ņu,

Piano

mf

1. Tra - ra - ra - la - la, Pie to mei-tu ma-mu-lins.
3. Tra - ra - ra - la - la, Iz - pu - ri - ni ce - ku - liņ'!

Piezīme: Visas šai krājumā ievietotās dziesmas iespiestas Em. Melngaiļa īpatnējā rakstībā.
'Redakcija.

Canto *f*

2. No ku-me-ja no-le-co-ti,
4. Pre-tim na-ca mei-tu ma-te,

Violino *mf*

Piano

2. Stun-du pie-ši no-ska-ne-ja, Tra-ra-ra-la-la, Stun-du pie-ši no-ska-nej.
4. Ar mei-ta-mi dzie-da-da-ma, Tra-ra-ra-la-la, Ar mei-ta-mi dzie-da-dam.

Violino

Piano

Violino *mf*

Piano *mf*

Lai es jaju kur jadamis

Or.

Canto *mp*

1. Lai	es	ja - -	ju	kur	ja-da -	mis,	Lai	es	ja - -	ju
2. Jau -	nas	mei -	tas	dan -	ci ve -	da,	Jau -	nas	mei -	tas
3. Es	pa	svie -	du	zel -	ta nie -	dri,	Es	pa	svie -	du
4. Pir -	mā	na -	ca,	pa -	ri le -	ca,	Pir -	mā	na -	ca
5. Otr' ap -	kar -	ti	ap -	te-ce -	ja,	Otr' ap -	kar -	ti		
6. Tre -	šā	na -	ca,	ta	pa-ce -	la,	Tre -	šā	na -	ca,

Violino *mp*

Piano *mp*

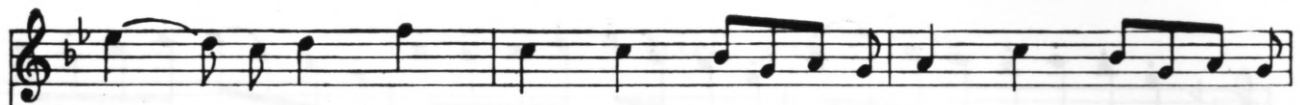

1. kur ja - da - mis, Ja - ju mei - tu pul - ci - ñā - i,
 2. dan - ci ve - da Kā to vas - ka ri - ten - ti - ñu,
 3. zel - ta nie - dri Zem mei - ti - ñu ka - ji - ña - mi,
 4. pa - ri le - ca, To ve - le - ju dze - ra - ja - mi,
 5. ap - te - ce - ja, To sa - va - mi ba - li - ña - mi,
 6. ta pa - ce - la, Ta bus ma - na li - ga - vi - ña,

pizz.

pizz.

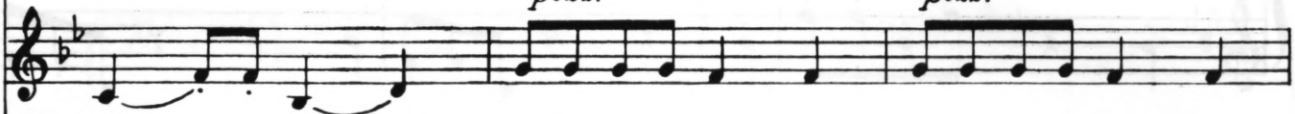

1. Ja - ju mei - tu pul - ci - ñā.
 2. Kā to vas - ka ri - ten - tiñ.
 3. Zem mei - ti - ñu ka - ji - ñam.
 4. To ve - le - ju dze - ra - jam.
 5. To sa - va - mi ba - li - ñam.
 6. Ta bus ma - na li - ga - viñ.

arco

pizz.

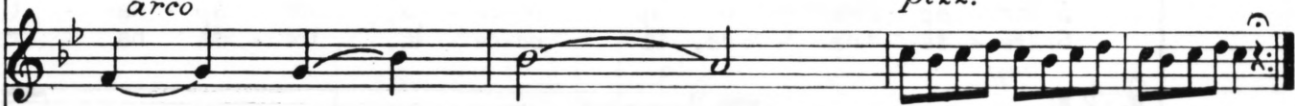

Balta puķe ezerā

Tdz. no Šķedes

Jusmigi-sēri. ♩=116

Violino

Piano

Violino

Piano

dzirak *plašak* *

Violino

Piano

un poco più mosso *Tempo I*

pp *mp* Canto

Fine. *mp*

1. Dze - rejs pui-ka be da - ja - sa,
2. Bal - ta, pu - ke e - ze - rä - ja,

Piano *pp* *Fine.* *mp*

p *mp*

1. ja - sa, kur bij jemta, kur bij jemta li - ga - vi - nu.
2. rä - ja, Tä dzé - re - ja, tä dzé - re - ja li - ga - vi - ña.

Piano *p* *mp*

mf Canto

3. Bal - ta pu - ke at - sa - ci - ja,
4. La - bak zie - du e - ze - rä - ja,

Piano *mp* *mf*

p *mp* *mf*

3. ci - ja, La - bak zie - du, la - bak zie - du e - ze - rä - ja.
4. rä - ja, Ne dze - re - ja, ne dze - re - ja li - ga - vi - ña.

Piano *p* *mp* *mf*

D.S. ❀ al Fine

Beidzamàs rozes

Tdz.!

Tutigi ♩ = 76
mf pizz.

Violino

Piano

mp

8 - - -
arco

mp

mp

mp

8 - - -

p

p

mp *p*
mp *p*

Canto

mf

1. Bei - dza-ma-si ro-zes se - ju, Bei - dza-ma-si ro-zes se - ju,
 2. Bei - dza-mo-i vaina-dzi - nu, Bei - dza-mo-i vai-na-dzi - nu,

Piano

mp

mp

1. Bei - dza-ma-si ma-go-ni - tes, Bei - dza-ma-si ma-go-ni - tes.
 2. Bra - lits pir-ka rau-da-da - mis, Bra - lits pir-ka rau-da-da - mis.

mf

Canto

3. Perc, bra-li-ti, vaj ne-per-ci, Perc, bra-li-ti, vaj ne-per-ci,
 4. Pirks tau-tie-tis zi-dau-ti-ņu, Pirks tau-tie-tis zi-dauti-ņu,

Violino

mp

Piano

mp

mp

3. Es jau il-gi ne-dzi-vo-šu, Es jau il-gi ne-dzi-vo-šu.
 4. To val-ka-šu vi-su mu-žu, To val-ka-šu vi-su mu-žu.

Violino

mp

Piano

mp

Copyright © 1957 by the Latvian State Music Publishing House, Riga.

Э. Мелнгайлис
4 НАРОДНЫХ ПЕСНИ
 На латышском языке

Atbildīgā redaktore M. Zālamane.

Redaktors P. Pečerskis. Tehniskais redaktors un nošu korektors A. Andersons.
 Izdevn. korektore R. Riekstiņa. Tipogr. korektore E. Vegnere.

Vāku zīmējis J. Madernieks

JT 03662. Parakstītas iespiešanai 1947. g. 29. maijā. Papīra formāts 61×86 cm. Metiens 1500 eks. Izdevn. № 601.

Iespiesta Latvijas Poligrāfijas tresta 8. tipogrāfijā Rīgā, Dzirnāvu ielā № 113. Pasūtīj. № 490.

Maksā 4 rbļ.

10. JŪN. 1947

N/A-2
 7502

LATVIJAS NACIONĀLĀ BIBLIOTĒKA

0316061421