

# Koncerts trompetei un ērģelēm

654033

LATVIJAS VALSTS  
BIBLIOTEKA

19.861 R. JERMAKS

*Grove*

**1** Rubato

Tr-be in B

*ff*

Tr-be

*pov simile*

*ff*

*cresc.*

**2** Rubato

*pov*

*(I)*

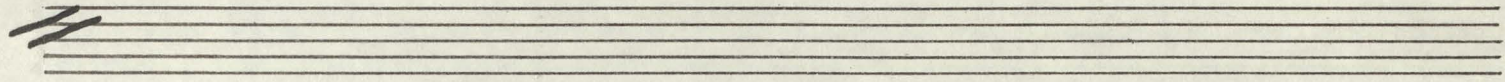

~4~

*poco* *dimin.*

3

*Allegro*

~5~

*cresc.*

**4**

~ 7 ~

6

*dimin. ... 9~*

*dimin. ....*

*mp*

**7**

*poco*

*a*

8

10

9

Rubato molto

~ 11 ~

*poco d poco*

*dimin.*

10

Poco sostenuto

~ 12 ~

11

12

~13~

13

*cresc.* *e piu* *mosso*

16 *Tempo L (Allegro)*

*f*

*v*

17

18

Two empty musical staves, one in treble clef and one in bass clef, positioned below the first system.

Two empty musical staves, one in treble clef and one in bass clef, positioned below the second system.

Andante (♩ ≈ 69)

*Rubato*

*p*

*v*

*poco cresc.*

*mp*

*p*

**24** *piu mosso*

*Allegro con brio*

~ 29 ~  
III

29

30

Two empty musical staves, one in treble clef and one in bass clef, positioned between the first and second systems of music.

Two empty musical staves, one in treble clef and one in bass clef, positioned between the second and third systems of music.

*Piu rubato*

32

A single musical staff in treble clef containing a sequence of eighth and sixteenth notes.

*dimin. e meno*

*molto*

**35** / *Poco meno mosso* / *Can. sord.*

*sf*

*mp* / aliquote /

*sf*

36

senza sord

simile

*f* *pp*  
(8 - - - -)

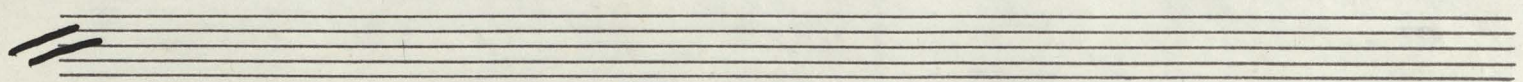

(*full.*) **37** *Tempo*

*Quasi ff*

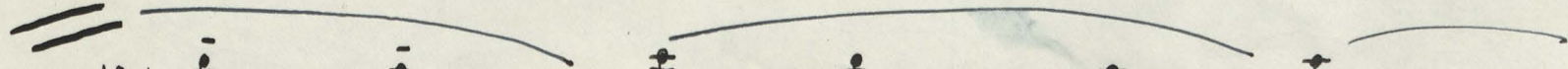

*simile*

Two empty musical staves, one above the other, with a double bar line on the left side.

38

*Più sostenuto*

39

40

41

LATVIJAS NACIONĀLĀ BIBLIOTĒKA

0313031320