

Bass Clarinet
in B \flat

Latvijas Nacionālā
BIBLIOTĒKA

Uvertūra 0323095095

Jānis Kaijaks

Andante **1**

15 5 5 2 2 4

35 **2** 4 *accelerando* **3** *Allegro* 7 4 10 8 5 16 *p* 3

87 *Andante* 6 3 *Andantino* 3 7 2 8 **6**

117 *rall.* **7** *Allegro* 11 *poco rit.* **8** *Lento* 7 4 *Andante* **9** 2 4

147 3 4 12 *allargando* 3

171 *accelerando* *Allegro* 4 **10** *Allegro moderato*

180 5 *f*

189 *rall.* **11** *Andante* 4 15 *Poco a po*

231 **12** 8 *allegro* 2 *mp* **13** 18

261 **14** 15 12 *Andante* *Allegro* 2

Uvertūra

Latvijas Nacionālā
BIBLIOTĒKA

Andante

10 *mf* *p*

17 **1**

25

2 *p*

35 **2**

p *cresc.* **accelerando**

40

cresc.

44

Allegro

48

3

54

f

60 **4**

mp *mp*

67

5

72

78

mf *mp*

Bassoon 1

83

Andante
2

89

solo

6

96

Andantino

3

mp

105

7

114

rall.

8

Allegro

mp

122

4

poco rit.

9

Lento

7

mp

137

Andante

10

4

2

4

3

4

2

mf

158

allargando

cresc.

169

accelerando

2

Allegro

2

mp

179

11 Allegro moderato

II

mf

f

183

5

Bassoon 1

192

198

rall. **12** Andante

207

216

13 Poco a poco accelerando

229

allegro

237

14

242

249

255

15

261

266

273

Uvertūra

Jānis Kaijaks

Andante

10

mf

17 **1**

mf

25

p

35 **2**

p *accelerando*
cresc.

40

cresc.

44

Allegro

48

f

54

f

60 **4**

mp

67

mp

72

mp

78

mf

68

Bassoon 2

Bassoon 2

2 J. S. Bach: K. 486

83

Andante

4

92

6

Andantino

3

102

7

111

rall.

8

Allegro

120

6

poco rit.

9

Lento

7

4

141

Andante

10

2

4

3

4

2

159

allargando

170

accelerando

2

Allegro

2

179

11

Allegro moderato

183

188 II

194

rall. **12** Andante

203

212

13

Poco a poco accelerando

223

232

14

238

allegro

244

251

257

15

263

Bassoon 2

4

268

277

283

287

Andante Allegro

Uvertira

Jānis Kaijaks

Andante

8

13

20

29

39 *pp* **accelerando** *cresc.*

43 **Allegro**

47

51

55

59

62

p

mp

f

mf

pp

cresc.

mf

f

mp

1

2

3

4

Clarinet in B♭1

65 *cresc.* *cresc.*

68 **5** *ff*

72

76

80 *mf* **4** *mf* **Andante**

88 *mp* **6**

96 **Andantino** **3**

104 **3**

109 **7** *trm*

115 *rall.* **8** **Allegro** *f*

120 *mp*

123

Clarinet in B♭1

127 poco rit. **9** Lento **7**

140 Andante **10**

155

165 allargando *f* cresc.

171 accelerando *mf*

176 Allegro **11** Allegro moderato **8** *f*

188

192 **3** *f* rall.

201

210 **12** Andante *fff*

216 *mf*

222 **3**

Clarinet in B♭1

231 **13** Poco a poco accelerando

Clarinet in B \flat 1

275

mf *cresc.* *ff*

278

282

286

Andante **Andante**

ff

2 *p*

8 **1** *f*

18 5 2

30 **2** *accelerando* 4 2 *cresc.*

42 **Allegro**

46

50 **3**

54

58 **4**

61

64 *mp*

67 **5** *ff*

Clarinet in B \flat 2

70

74

78

85

Andante

mp

95

Andantino

cresc.

108

f

tr

113

rall.

118

8 Allegro

122

poco rit.

9 Lento

141

Andante

10

mf

159

cresc.

allargando

167

Clarinet in Bb 2

accelerando Allegro **11** Allegro moderato

173 **4** **2** **10** *mf* **7** *f*

199

rall. **12** Andante

208 *ff*

214 *mf*

221 **3**

13 Poco a poco accelerando

230 **3**

allegro

237 *f*

14

241

245

249 *f*

252 *mf*

255 *cresc.*

Clarinet in B \flat 2

4

258 *mf*

261 **15** *ff*

265

269

273 *mf*

276 *ff*

280

284

288 **Andante** **Allegro** *ff*

Uvertūra

Latvijas Nacionālā
BIBLIOTĒKA

0323095095

Jānis Kaijaks

Andante

6 *p*

13 *mp*

20 *f*

31 *pp* *pizz.*

39 **accelerando** *cresc.*

44 **Allegro**

49 *mf* *arco.*

54 *pizz.* *arco* *f*

60 *pizz.* *arco.* *mf*

66 *pizz.*

72 *arco.*

Contrabass

78

83

95

103

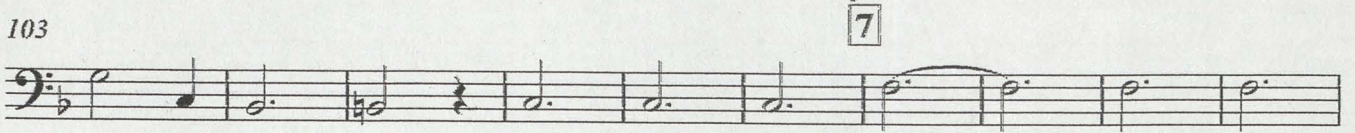

113

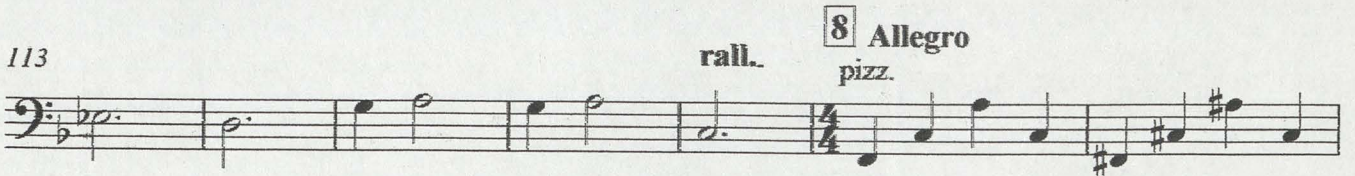

120

125

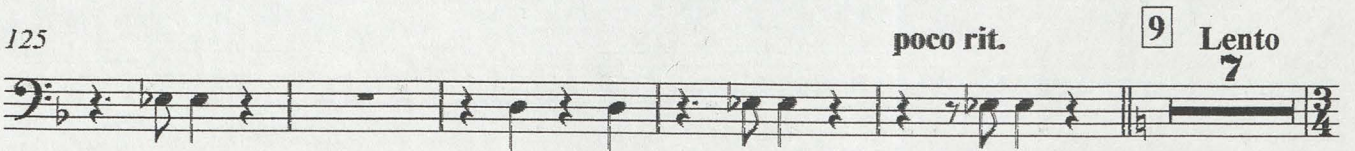

137

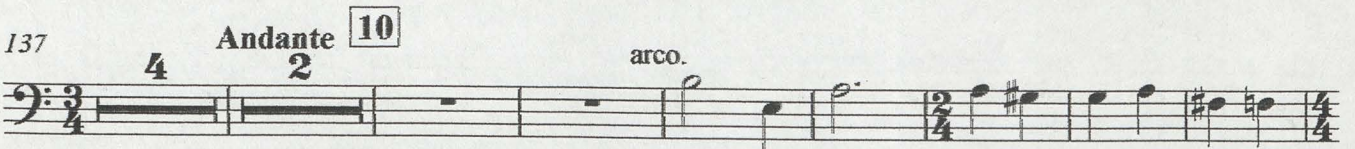

150

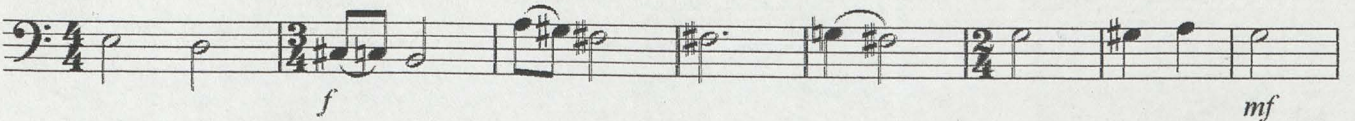

158

169

174

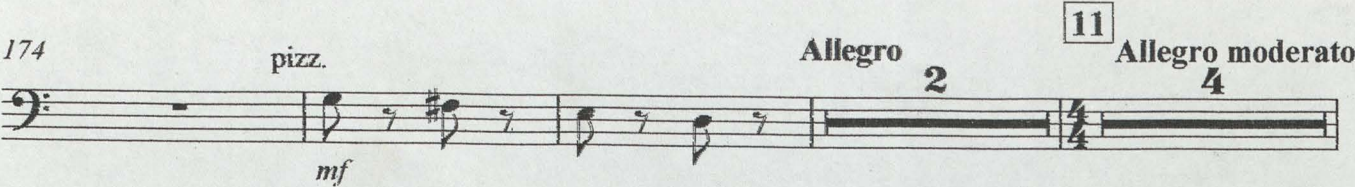

Contrabass

183

188

194

203

212

223

232

237

242

247

253

Contrabass

4

15

259

pizz.

arco

ff

264

pizz.

arco.

270

278

284

288 **Andante**

Allegro

f

14

Uvertūra

Andante

Jānis Kaijaks

7 *mp* **1** *f*

18 *f*

28 **2** *accellerando* *mf*

41 *cresc. Allegro*

45 **3** 2

51 *mf* *f*

55 *f*

59 **4** 6

68 **5**

72

76

79 *Andante* 7 **5**

Flute 1

2

92 **6** *mf* **Andantino** 3 4

104 *mf* **7** *f ff*

110 *tr*

115 *rall.* **8** **Allegro** *f*

120 6

129 *poco rit.* **9** **Lento** 7 *p* **Andante** 10 2 2 4

147 3 4 8 *mf* *cresc.*

166 *allargando* *f*

171 *accelerando* **Allegro** 4 2 **Allegro moderato** 19

198 *ff*

202 *rall.*

206

12 **Andante**
210 *fff*

215 *mf*

13 **Poco a poco accelerando**
222 *mf*

234

allegro
238 *f* 14

244 *mf* *f*

248

251 *f* 6

Flute 1

4

15

260 *f*

263

267

270

274 *mf*

276 *ff*

279

283

Andante

287 *mf* *Allegro* *ff*

Uvertira

Jānis Kaijaks

Flute 2

Andante

1

6 *mp* 7 5 3

2

25 *f* 4 4

39 **accelerando**

mf

Allegro

43

3

47 2 3 *mf*

55 *f*

4

59 6

5

68 *ff*

72

76

Andante

6

Andantino

79 7 5 3

97 3 4 *mf*

Flute 2

2

108 7

f \leftarrow *ff* *rall.*

113

118 8 **Allegro**

122 9 **Lento**

p

139 **Andante** 10

163 *mf* **allargando**

169 **accelerando Allegro** 11 **Allegro moderato**

f

198 *ff*

202

206 *rall.*

210 12 **Andante**

ff

216 *mf* 7

Flute 2

13

Poco a poco accelerando

229

234

cresc.
allegro

238

14

246

250

254

15

262

266

270

274

277

281

2p
Harp

Uvertūra

Latvijas Nacionālā
BIBLIOTĒKA Jānis Kaijaks

03 230 950 95

Andante

112 **3** *rall.* **8** **Allegro 11** *poco rit.* **9** **Lento 2**

132 *8va* *p* *8va* **4**

141 **Andante 2** **10** *mp* **3**

151 **2**

160 *allargando* **4** **3**

173 *accelerando* **4** **2** **Allegro moderato 30** *rall.* **11** **12** **Andante 3** **15**

229 **Poco a poco accelerando** **8** **4** **14** **allegro 18**

Harp

261 15

27 **Andante** **Allegro**

mp *ff* *sfz.*

Uvertūra

Jānis Kaijaks

Andante

12

16

20

29

35

46

53

59

66

69

75

Horn in F 1

Andante

2

82

82 *mp* **2** **5**

92

6

Andantino

92 **6** **3** **3** *mf*

103

7

103 **7** *ff*

110

110

116

rall..

8

Allegro

116 *mp* **8**

123

poco rit.

9

Lento

123 **6** *mp* *solo* **9**

133

133

138

Andante

10

138 *p* **2** **4** **3**

Horn in F 1

151 *mf* *mf*

158 *cresc.*

164 *allargando* *f* **11**

170 *mp* *accelerando* **2** **Allegro 2** **Allegro moderato 9**

188 *mf*

195 *f* **4** *rall.* **12** *Andante*

206 *ff* *ff*

211

217 *mf*

225 **3** *p* **13** *Poco a poco accelerando*

Horn in F 1

4

allegro

232

14

241

248

255

15

261

266

273

279

283

287

Andante

Allegro

Uvertira

Jānis Kaijaks

Andante

12 *p* *mf* $\underline{3}$ $\underline{3}$ $\underline{3}$ $\underline{3}$

17 **1** *f* **4**

26 *f* *mf* **I** *con sord.*

32 **2** *mf* **4** *accelerando* *p*

43 **Allegro** *mf* *f* *p* **3** *cresc.* *mf*

52 *mf*

58 **4** *f* *mp* *mf*

65 **5** *cresc* *ff*

69

75 **2** *mp*

83 **2** **5** *Andante*

92 **6** **3** **3** *Andantino*

Horn in F 2

2

100 *mf* 7

108 *ff*

114 *rall.* 8 **Allegro** *mp*

122 *poco rit.* 9 **Lento** *mp* **6** **I solo**

133

139 **Andante** 10 *p* **2** **4** **3** **I** *mf*

152 **Allegro** *mf* **7** **II**

159 **II**

166 **allargando** *f* **11** **Allegro moderato** *mp* **4** **9** **II** **accelerando**

174 *mf* **4** **9**

193

198 *f* **4**

Horn in F 2

rall.

12 Andante ³

206 *ff* *ff*

211

218 *mf* *p*

13

230 **Poco a poco accelerando** *mp* *cresc.*

allegro

14

238 *f* *mp*

246 *f*

252 *mp* *mf*

15

259 *mf* *ff*

265

272 *mf* *cresc.* *ff*

279

Horn in F 2

4

284

288 **Andante** **ff** **Allegro**

13

14

15

16

17

18

19

20

21

22

23

24

25

26

27

28

29

30

31

32

33

34

35

36

37

38

39

40

41

42

43

44

45

46

47

48

49

50

51

52

53

54

55

56

57

58

59

60

61

62

63

64

65

66

67

68

69

70

71

72

73

74

75

76

77

78

79

80

81

82

83

84

85

86

87

88

89

90

91

92

93

94

95

96

97

98

99

100

Uvertūra

Jānis Kaijaks

Andante

12 *p*

17 [1] 4

26 *f* 4

35 [2] **accelerando** **Allegro** *p* *f* 4

47 [3] *p* *mf*

56 [4] *f* 3 III

64 [5] *mp* *ff*

69

75 **Andante** 7 5

92 [6] **Andantino** 3 3 *mp*

102

Horn in F 3

2

108

7

114

rall.

8

Allegro

129

poco rit.

9

Lento

10

Andante

155

allargando

171

accelerando

Allegro

Allegro moderato

191

206

rall.

12

Andante

211

218

225

13

Poco a poco accelerando

Horn in F 3

232

allegro

241

14

249

4

258

15

264

271

278

283

287

Andante

Allegro

Uvertira

Jānis Kaijaks

Andante
12

1

19

28

accelerando

41

Allegro

50

3

58

4

68

5

72

Andante

80

Andantino

101

109

7

115

rall.

8 Allegro

poco rit.

8

Horn in F 4

2 9
130 **Lento** 7 6 10 **Andante** 4 3 4 8

cresc.

allargando

164

11 **Allegro moderato**

173 **accelerando** **Allegro** 3 2 8 2 *mf*

193 5 4 *ff*

rall. 12 **Andante**

207 *ff*

213

13 *mf*
Poco a poco accelerando

222 3 *p*

allegro

233 *f*

14

242 *mp* 2

249 4

Oboe 1

Latvijas Nacionālā
BIBLIOTĒKA Uvertīra

Jānis Kaijaks

Andante

03 2 3 0 9 5 0 9 5

2 *p*

8 5 *mp*

17 1 *f*

22 *mf*

30 2 4 4 *mp* **accelerando** *cresc.*

41 *cresc.*

44 **Allegro**

47 3 4 2 10 *f*

61

63

Oboe 1

BIBLIOTEKA Latvijas Nacionālā Operas

66 5

70

74 *tr*

79 4

87 **Andante** 6 **Andantino**

97 *mf*

105 7 *ff*

110 *tr*

115 *rall.* 8 **Allegro** 10 *poco rit.*

130 9 **Lento** Andante 10

147

157 *f* *cresc.*

164 *allargando* *f* *mf*

172 *accelerando* **3** **Allegro** **2** **11** **Allegro moderato** **18** *mf* *f*

199

208 *rall.* **12** **Andante** *fff*

214 *mf*

221 **13** **Poco a poco accelerando** **5**

232 *mp* *cresc.*

235

238 *allegro* *f*

240 **14** **2** **10**

Oboe 1

4

253 *mf*

256 *mf*

260 **15** *ff*

264

268 **2**

273 *mf* *cresc.* *ff*

278

282

286 *Andante* *Andante* *ff*

Andante

p

Allegro

66

5

Andante

70

74

tr

80

Andante

4

3

90

6

Andantino

3

3

mp

100

mf

3

3

107

7

ff

tr

113

rall.

8

Allegro

119

poco rit.

9

Lento

Andante

10

7

3

2

143

10

4

3

4

2

157 *f* **allargando** *cresc.*

164 *f* *mf*

172 **accelerando** **Allegro** **11** **Allegro moderato** **18**

199

208 *fff* **rall.** **12** **Andante** *a2*

214 *mf* **13**

221 **Poco a poco accelerando** *mp* **7**

233 *cresc.*

236

239 **allegro** *f* **14** **2** **10**

253 *mf*

256

Oboe 2

4

15

259

263

267

272

276

281

285

289

Uvertīra

Jānis Kaijaks

1 Andante

2

39 accelerando

Allegro

Piccolo

2

198 *ff*

202

206 *rall.*

210 **12** *Andante* *fff*

215 **9**

230 **13** *Poco a poco accelerando* *f*

237 *allegro* **14** **3** **17**

260 **15** *ff*

263

267

269 **5**

Piccolo

276 *cresc.*

280

284

288 **Andante** **Allegro**

Faded musical notation for Piccolo, measures 292-300. Includes dynamic markings like *ff* and *orglia*.

Uvertūra

Latvijas Nacionālā

BIBLIOTĒKA

03 23 09 50 95

Jānis Kaijaks

Andante **1**

15 3 *p*

31 **2** *accelerando* **3** *Allegro*

4 4 7 4 3 *mp*

55 **4** **5**

3 8 *f ff*

69

74

78

p

86 **6** *Andante* *Andantino*

5 3 3

100 **7** *rall.* **8** *Allegro*

9 8 *mf*

120

124

129 *poco rit.* **9** *Lento* *Andante* **10**

7 4 2 4 3 4

151 *allargando* *accelerando*

4 12 3 3 4

Snare Drum

2

11

177 Allegro

Allegro moderato

2 $\frac{4}{4}$ *f*

182

185 *mp*

188

191 *f*

194

197 *ff*

201

205

rall.

12

Andante

13

allegro

209 $\frac{3}{4}$ 4 $\frac{2}{4}$ 15 $\frac{3}{4}$ 2 $\frac{4}{4}$ 8 4

243 14 3

251 *f* 8

Snare Drum

15

261

265

269

273

4

ff

281

285

288 Andante

Andante

$\frac{3}{4}$ $\frac{2}{4}$ $\frac{4}{4}$ $\frac{3}{4}$

ff

Uvertūra

Latvijas Nacionālā

BIBLIOTĒKA

03 2 3 0 9 5 0 9 5 Jānis Kaijaks

Andante [1]

15 5 3 5 2 2 3 2 2 4 4

35 [2] *accelerando* Allegro [3] [4]

4 7 4 10

62 [5] 4 12

81 [6] Andante Andantino 5 3 3 2

97 [7] rall. [8] Allegro poco rit. [9] Lento 3 9 8 4 11 7

137 [10] Andante 4 2 4 2 3 3 4 4 2 12 3

167 *allargando* [11] *accelerando* Allegro Allegro moderato 3 3 2 4 2 4 30

209 rall. [12] Andante [13] Poco a poco accelerando 3 4 2 15 3 4 8 4

243 [14] 10

256 [15] 4 8

271 5

280 Andante Allegro 2 4 3 2 4 2

Andante

2

p

3

3

9

7

1

p — *mf*

2

5

27

2

2

4

4

2

accelerando

p

cresc.

41

mf

46 Allegro

3

4

5

10

8

f

ff

70

6

7

5

ff

Andante

92

6

3

3

7

Andantino

mp

109

7

rall.

8

Allegro

10

poco rit.

9

Lento

7

137

4

2

4

3

4

12

Andante

167

allargando

mf

173

4

2

11

Allegro

Allegro moderato

12

5

f

Timpani

2

198

ff **4** ff

209

rall. **12** Andante

13

Poco a poco accelerando

4 **15** **4**

232

mp cresc.

237

allegro

f

243

14

15

8 **9** **7** ff

271

mf cresc. ff

278

283

2

288

Andante

Allegro

fff

Uvertūra

Jānis Kaijaks

Andante **1** 16 5 5 2 2 4 9 **2**

44 **Allegro** **3** 8 *mf* *f*

59 **4** 7 **5** *f* *ff*

72

80 **6** **Andante** 5 **Andantino** 3 3

100 **7** 9 *ff*

114 *rall.* **8** **Allegro**

121 *poco rit.* **9** **Lento** 7 6 **10** **Andante** 4 3

150 *allargando* 4 12 3

173 **11** **accelerando** **Allegro** **Allegro moderato** 4 2 7 6 *mp*

Trombone 1

2

194 *f* *f* *ff*

199

206 *ff* *rall.* **12** *Andante*

213 **9**

229 **13** *Poco a poco accelerando* *allegro* *mf* *f*

242 **14** **8** **7** **15** *f* *ff*

262

271 *mf* *cresc.* *ff*

279

285 *Andante*

289 *Andante* *ff*

Latvian National Library
BIBLIOTĒKA 2 5 3 0 8 2 0 9 2

Uvertīra

Jānis Kaijaks

1 **Andante** 16 5 5 2 2 4 4 2

39 **accelerando** 5 **Allegro** 8 3

mf *f*

58 4 7 5

f *ff*

71

79 **Andante** 6 5 3 **Andantino**

p

97 3 9 7

ff

113 **rall.** 8 **Allegro**

120 **poco rit.** 7 9 **Lento** 7 6 4 **Andante**

147 3 4 12 3

allargando

172 **accelerando** 4 **Allegro** 2 11 **Allegro moderato** 7

186 9

mp

Trombone 2

2

197 *f* *ff*

Trombone 3

Uvertūra

Jānis Kaijaks

Andante

1

2

16 5 5 2 2 4 4

39 **accelerando**

Allegro

3

5 8

58

4

5

6

70

78

Andante

6

6 5

93

Andantino

7

3 3 9

113

rall.

8

Allegro

121

poco rit.

9

Lento

Andante

10

7 7 4 2 4

147

allargando

3 4 12 3

172

accelerando

Allegro

11

Allegro moderato

6 7 9

Trombone 3

2

197

206

rall. **12** Andante

214

13

Poco a poco accelerando

allegro

230

14

15

263

272

280

286

Andante Allegro

Uvertīra

Jānis Kaijaks

Andante **1**
16 **2** con sord. *mf*

23 **2** **2** **4** **4**

39 **P** **mp** **accelerando**

42

45 **Allegro** **3** **7** *f*

57 **senza sord.** **4** **6** *f* *mf* *cresc.*

67 **5** *ff*

71

75

80 **Andante** **6** **Andantino** **7** **5** **3** **3** **8**

108 **7** **4** *mf* **rall.**

118 **8** **Allegro** **10** **poco rit.** **9** **Lento** **7** **4** **Andante** **10** **4**

Trumpet in B \flat 1

2

147 **3** **4** **12** **3** *allargando*

172 *accelerando* **11** **Allegro** **Allegro moderato** **7** **17** **1** **3** *f*

202 *ff* *rall.* **12** **Andante**

207 *ff* **11**

212 **13**

229 **Poco a poco accelerando** *mp*

234 *mp* **allegro**

237 **14** *f*

241 **2** **8** **6** *f* **15** *f*

260 *f* **15** *f*

269 *fff*

272

BIBLIOTĒKA 303209 Latvian National

Trumpet in B \flat 1

276

f *ff*

280

284

288

Andante **Allegro**

ff

Uvertūra

Jānis Kaijaks

1 **Andante** 16 **2** con sord. *mf*

23 **2** **2** **4** **4** **2**

39 **accelerando** con sord. *mp*

42

45 **Allegro** **3** **7** *f*

57 senza sord. **4** **7** *f*

68 **5** *ff*

73

77 **Andante** **6** **7** **5**

93 **Andantino** **3** **3** **8** **8** **7** **8** *rall.*

118 **8** **Allegro** **11** *poco rit.* **9** **Lento** **7** **6** **Andante** **4** **3**

151 **4** **12** *allargando* **3** *accelerando* **4**

Trumpet in B \flat 2

2

177 **Allegro** **11** **Allegro moderato**

2 18 3

f *ff*

203

rall. **12** **Andante**

208

ff

213

13 11 2

231 **Poco a poco accelerando**

mp

235

238 **allegro** **14** 2 8

f *f*

252 6

f

261 **15**

f

265

fff

270

272

Detailed description of the musical score: The score is for a Trumpet in B-flat, part 2. It begins at measure 177 with a treble clef and a key signature of one sharp (F#). The tempo is marked 'Allegro' with a '2' above the staff. At measure 181, the tempo changes to 'Allegro moderato' with an '18' above the staff. The dynamic is 'f'. At measure 185, the dynamic is 'ff'. At measure 203, the tempo is 'rall.' and 'Andante' with a '12' above the staff. At measure 208, the dynamic is 'ff'. At measure 213, there is a '13' above the staff, followed by a '11' and a '2' above the staff. At measure 231, the tempo is 'Poco a poco accelerando' with a 'mp' dynamic. At measure 238, the tempo is 'allegro' with a '14' above the staff, followed by a '2' and an '8' above the staff. The dynamic is 'f'. At measure 252, there is a '6' above the staff and a '15' above the staff. The dynamic is 'f'. At measure 265, the dynamic is 'fff'. The score ends at measure 272.

276

280

284

288

Andante

Allegro

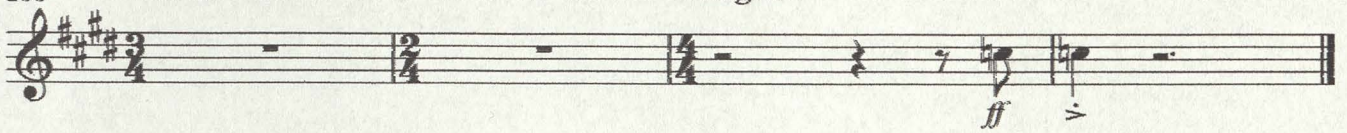

17

Trumpet in B \flat 3

Uvertūra

Jānis Kaijaks

Andante 1 15 2 con sord. *mf*

21

27 2 2 2 4 4 2 5 **accelerando** **Allegro**

47 3 7 senza sord. *f*

59 4 8 5 2 2

74

80 **Andante** 6 7 5 **Andantino** 3 3 8

108 7 4 4 *f* 8 **Allegro** 11 *rall.* poco rit. 9 **Lento** 7

137 **Andante** 10 4 2 4 3 4 12

167 **allargando** 3 **accelerando** 4

177 **Allegro** 2 11 **Allegro moderato** 18 3

Trumpet in B \flat 3

2

202 *ff*

207 *rall.* **12** *Andante* *ff*

212 **11**

229 **13** *Poco a poco accelerando* *allegro* *mf* *f*

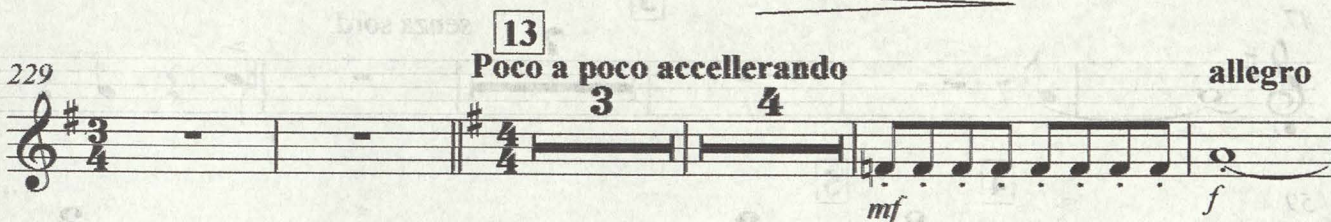

240 **14** *f*

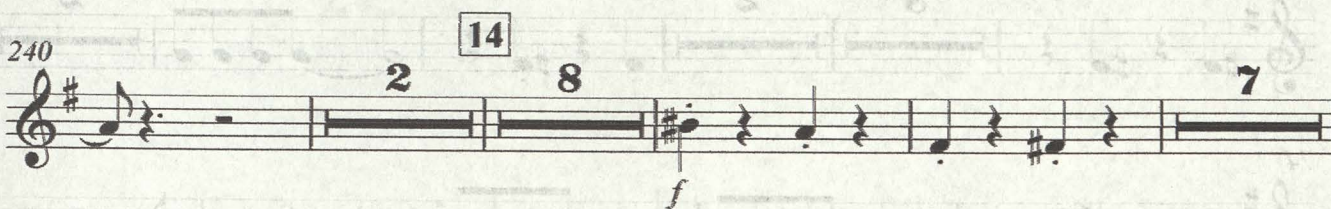

260 **15** *f*

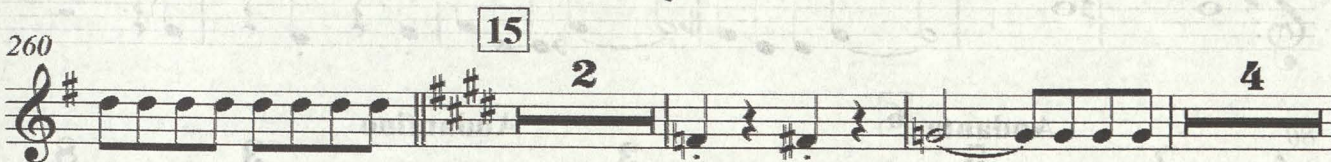

269 *fff*

272 **4**

281 **4**

288 *Andante* *Allegro* *ff*

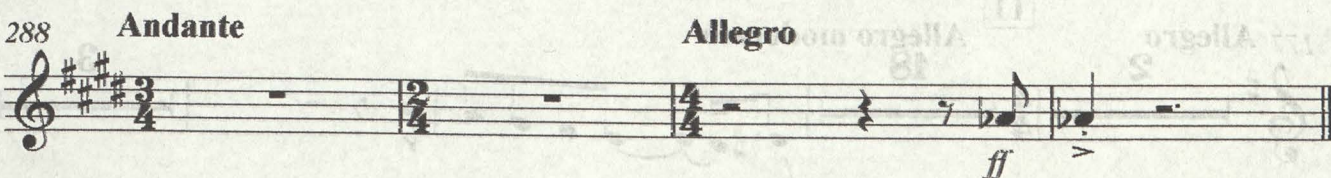

Uvertūra

Latvijas Nacionālā

BIBLIOTĒKA

Jānis Kaijaks

03 23 09 50 95

Andante **1**

16 5 5 2 2 4 4

39 **accelerando** **Allegro** **3**

5 8

58 **4** **6** **5**

f *f*

70

78 **Andante** **6** **5** **6**

p

93 **Andantino** **7**

3 3 9

ff

113 **rall.** **8** **Allegro**

121 **poco rit.** **9** **Lento** **Andante**

7 7 6 4 3

150 **allargando**

4 12

f

170 **accelerando** **Allegro** **11** **Allegro moderato**

4 2 18

Tuba

197

206

rall. Andante

214

229

Poco a poco accelerando

allegro

242

262

271

279

285

Andante

289

Allegro

12

Viola

Uvertīra

0323095095

Andante

2 pizz. *p*

9 arco. *p* *mf* *f*

18 *p* *mp* *mp*

25 *f*

37 *mp* **accelerando**

41 *cresc.*

45 **Allegro** *f*

49

53

57 *f* *pizz.*

61 arco *mf*

65 *cresc.* *ff*

Viola

2

70

74

78

82

Andante
5

dim. *p*

92

6

Andantino

mp *mf*

101

106

7

cresc. *ff*

111

116

8

Allegro

rall. *pizz.* *mp*

121

127

poco rit.

9

Lento
7

4

Andante
2

Viola

10

143 arco

mp

150

allargando

157

accelerando

Allegro

168

11

Allegro moderato

179

190

195

199

203

rall.

12

Andante

207

211

217

Handwritten mark

Poco a poco accelerando

226

232

236

240

244

248

252

256

261

15

265

268

Viola

271

275

278

283

287

①

Violin I

Uvertūra

Latvijas Nacionālā
BIBLIOTĒKA
03 23095095

Jānis Kaijaks

Andante

68

Violin I

2

5

68 *ff*

72

76

79 *dim.*

84 *p* **Andante** **6** **5** **3** **Andantino** *mf*

97 *mf* **3**

103 *f* **7** *mf*

108 *ff* **3** **3**

113 *rall.* **8** **Allegro** *pizz.* *mp*

119

124 *poco rit.* **9** **Lento** *div.* **2** *arco.* *p*

133 **2**

Violin I

141 **Andante** 10 *mp* unis.

148 *f* div.

154 *mf* unis.

160 *allargando* *cresc.*

166 *f* *accelerando* **Allegro** 11 **Allegro moderato**

172 *mf*

191 *f*

198 *ff*

202 *rall.*

206

210 **Andante** 12 *fff*

215 *mf*

Violin I

222

13

229

Poco a poco accelerando

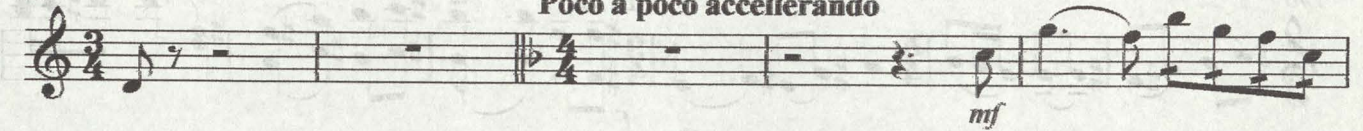

234

cresc.
allegro

238

14

242

246

250

253

pizz.

257

arco

cresc.

260

15

263

267

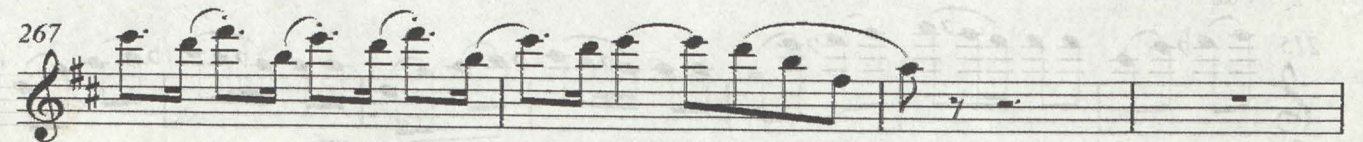

Violin I

271

275

278

283

287

Latvian National
BIBLIOTĒKA

Violin II

68 **5**
ff

72

76

80

86 **6**
 Andante **5** Andantino *p*
 3 div. unis.
mp

100
mf 3 3

105 **7**
cresc. 3 *ff*

110

115 *rall.* **8** Allegro *pizz.*
mp

120

125 *poco rit.* **9** Lento **2**

132 *arco* *div.* *p* **4**

141 Andante 10

2 *mp* div.

150 *f* div.

155 *mf*

162 *cresc.* *f* **allargando unis.**

168 **accelerando Allegro** 5 2

11 Allegro moderato

179 7 *mf* *pizz.* *arco.* *mf*

191 3 *f*

198 *ff*

202

206 *rall.*

210 12 Andante

fff

Violin II

216 *mf*

223 *mf*

230 **13** Poco a poco accelerando *mf* *cresc.*

235 *mf*

239 **allegro** *mf*

243 **14** *mf*

247 *mf*

251 *f* *pizz.* *mf*

254 *arco.* *mf* *cresc.* *mf*

258 *mf*

261 **15** *ff* *ff*

265

269

274

mf *cresc.*

277

ff

282

287

mp *ff* *div.*

Andante **Allegro**

Uvertīra

Latvijas Nacionālā

BIBLIOTĒKA

03 2 3 0 9 5 0 9 5 Jānis Kaijaks

Andante

6

11

18

27

37

41

45

50

55

60

65

Latvijas Nacionālā
Bibliotēka
025308092

Violoncello

2

71 arco.

77

82 Andante 5

92 [6] Andantino

101

106 [7]

115 rall. [8] Allegro pizz.

121

127 poco rit. [9] Lento 7 3

Violoncello

Andante

10

141 arco
mp

146 div
f

153
mf

164 allargando
f

173 accelerando pizz. Allegro 2 Allegro moderato 4
mf mf

184 arco.
mf

190
f

196
ff

205 rall. 12 Andante
ff

212

218
mf

227 Poco a poco accelerando
mp

Violoncello

232

232-235: Bass clef, key signature of one flat. The staff contains a continuous eighth-note pattern. A *cresc.* marking is placed below the staff.

236

236-240: Bass clef, key signature of one flat. The staff contains a continuous eighth-note pattern. A *allegro* marking is placed above the staff. A *f* marking is placed below the staff. A box containing the number 14 is located below the staff.

240

240-245: Bass clef, key signature of one flat. The staff contains a sequence of eighth notes. A *pizz.* marking is placed above the staff. An *arco.* marking is placed above the staff.

245

245-250: Bass clef, key signature of one flat. The staff contains a sequence of eighth notes with accents. A *pizz.* marking is placed above the staff. An *arco.* marking is placed above the staff.

250

250-255: Bass clef, key signature of one flat. The staff contains a sequence of eighth notes with accents. A *pizz.* marking is placed above the staff. A *f* marking is placed below the staff.

255

255-260: Bass clef, key signature of one flat. The staff contains a sequence of eighth notes with accents. An *arco.* marking is placed above the staff. A *f* marking is placed below the staff. A *cresc.* marking is placed below the staff. A box containing the number 15 is located below the staff.

260

260-265: Bass clef, key signature of one flat. The staff contains a sequence of eighth notes with accents. A *pizz.* marking is placed above the staff. A *ff* marking is placed below the staff. An *arco.* marking is placed above the staff. A *pizz.* marking is placed above the staff.

265

265-271: Bass clef, key signature of one flat. The staff contains a sequence of eighth notes with accents. An *arco.* marking is placed above the staff.

271

271-278: Bass clef, key signature of one flat. The staff contains a sequence of eighth notes with accents. A *mf* marking is placed below the staff. A *cresc.* marking is placed below the staff. A *ff* marking is placed below the staff.

278

278-284: Bass clef, key signature of one flat. The staff contains a sequence of eighth notes with accents.

284

284-288: Bass clef, key signature of one flat. The staff contains a sequence of eighth notes with accents. The tempo marking *Andante* is placed above the staff.

288

288-300: Bass clef, key signature of one flat. The staff contains a sequence of eighth notes with accents. The tempo marking *Allegro* is placed above the staff. A *ff* marking is placed below the staff.