

Praho
20566

Kā sapnī

0322012133

A.K.

Latvijas PSR
Valsts fīlharmonijas
bibliotēka

Empty musical staff.

Empty musical staff.

Empty musical staff.

Piano

G₇ Dm C

Dm₆ | E₇ | > | Am | > | Gm₂ | e₇ | F | Fm | C Dm₇ | E₇

2

Am | D₂ | Am | G₂ || e | Dm₆ | E₇ | > | Am | > | Gm₂ | e₇ |

F | Fm | e Em | A₉⁺ A₅⁻ | Dm₆ | 3 | > | | | e - |

Am₆ Em₂ E₇ Dm₂

Dm₂ | A₅⁶ | D₅⁻ | G₅⁶ | | | 2 || C | > | Dm₆ | E₇ |

Dm₂ D₇ E₇

Am₂ | D₇ | Gm₂ | e₂ || F | Fm | e Dm | Em | Am | D₂

C Dm₆ E₇ Am D₂

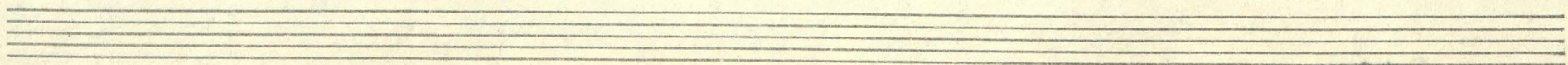
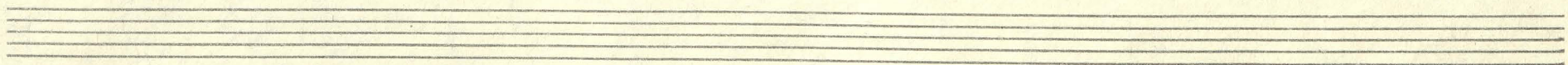
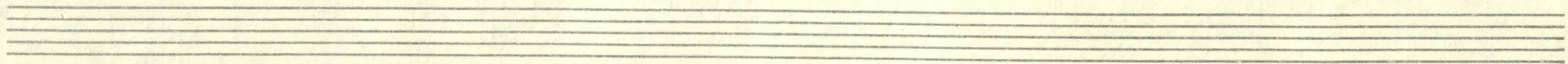
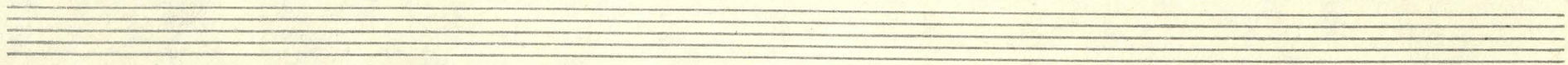
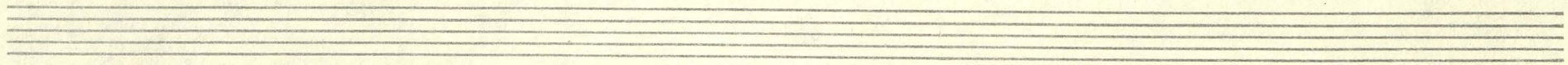
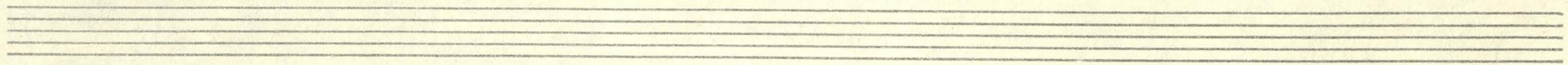

Faint handwritten notes or scribbles at the bottom right of the page.

20566

A.K.

Sax-Tenors 1

Latvijas PSR
Valsts fiharmenijas
biblioteka

Kā sapnī

0322012133

mf <

> <

>

f.

f.

p

< >

①

⊕

f.

⊕

f.

<

<

f

Flajaltes

Sax. alt.
20568

Kā sapnī

0322012133 A.K.

Latvijas PSR
Valsts fiharmenijas
bibliotēka

Four empty musical staves for additional notation.

Trompete 3.

Kā sapnī

0322012133

A.K.

20566

Latvian PSR
Valsts Fimharmonikas

mf

f. Consord.

Open ① in that

mf

Sax. baritone

<< Kā sapnē >>

0322012133

A. Kr.

20566

Latvian
Valsts filharmoniskā
bibliotēka

mf <

f.
f.

p

①
< mf

f.
f.

p

sfz <

Trompete 2.
20566

Kā sapnī

A. K.

0322012133

Latvijas PSR
Valsts fīlharmonijas
bibliotēka

mf < >

f. *Con sord.* *Open*

in shut ④

f.

sfz.

Trombone 1
20566

Kā sapnē

A.K.
0322012133

Latvijas PSR
Valsts Muzikālās
bibliotēka

mf $\hat{}$

f.

mf

in Hut

①

Open

37

Open

stg

ģidāre

Kā sapnī

0322012133

A.k.

2056F

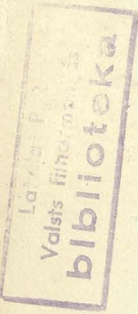

Four empty musical staves at the bottom of the page.

Basģitāre
20566

Kā sapnī

0322012133

A.K.

Latvijas PSR
Valsts ģimnaziņa
bibliotēka

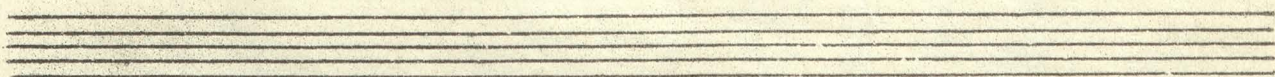
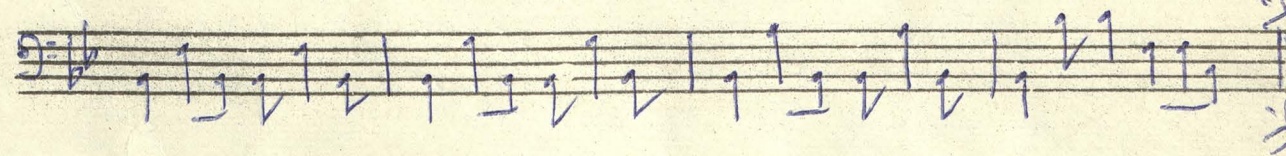
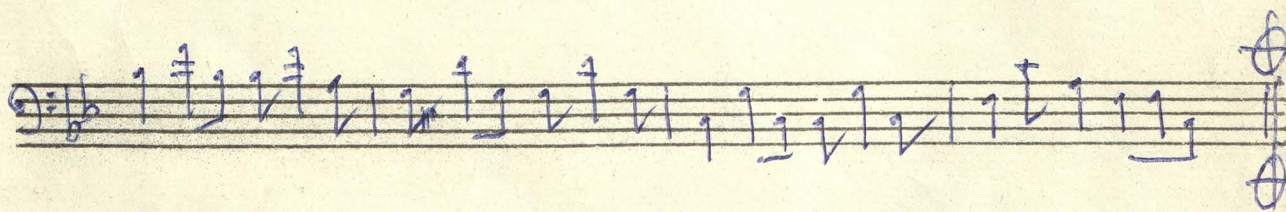
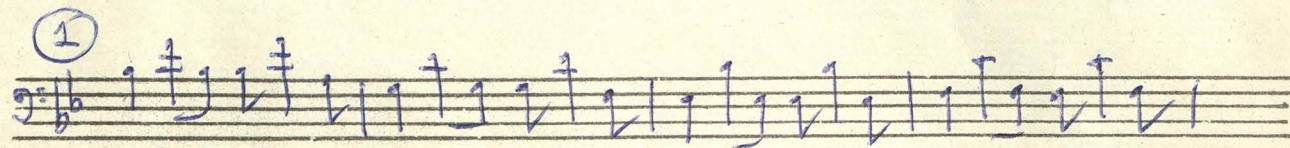
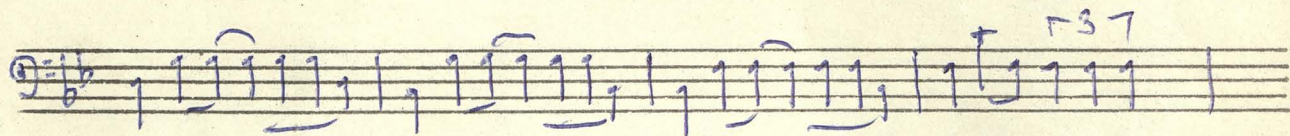
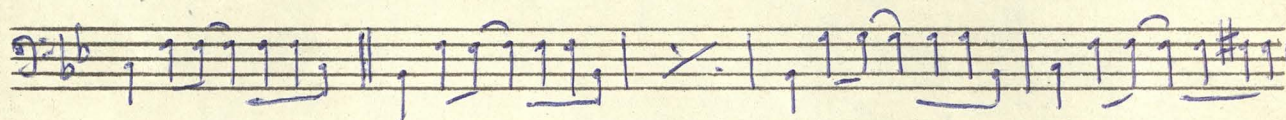
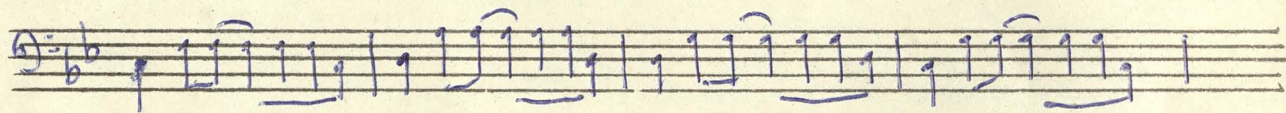
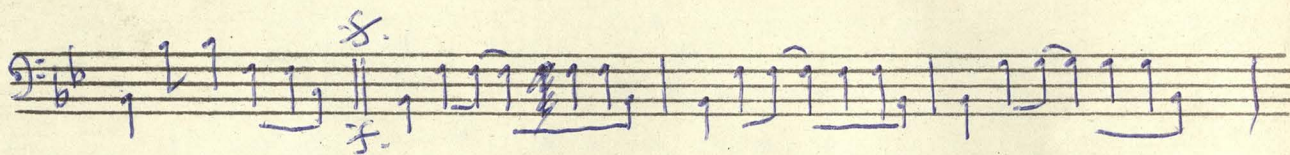
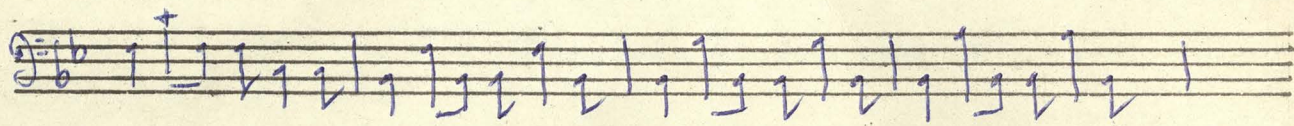
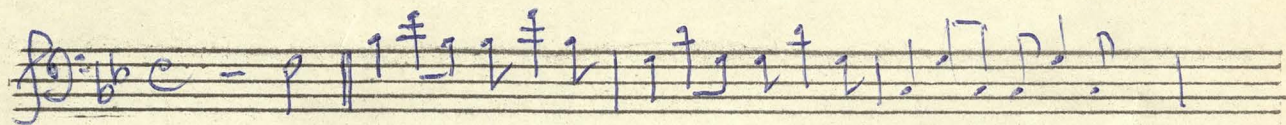

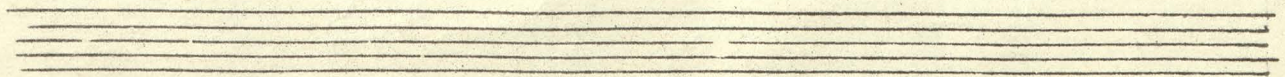
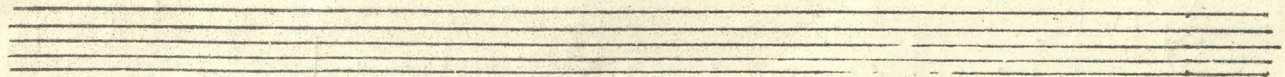
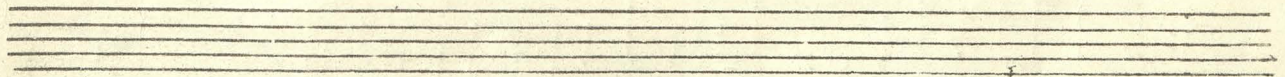
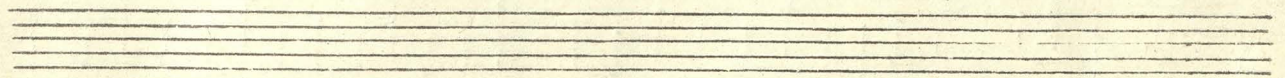
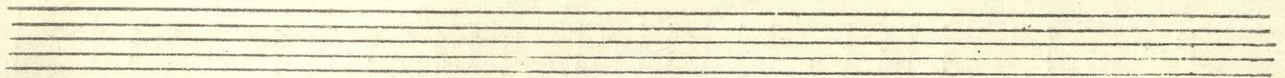
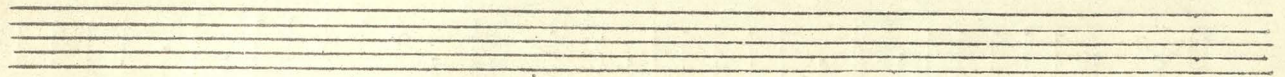
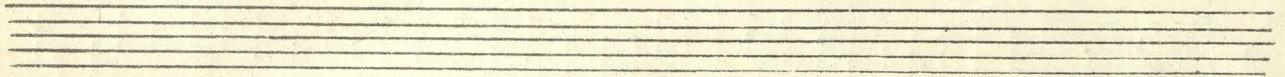
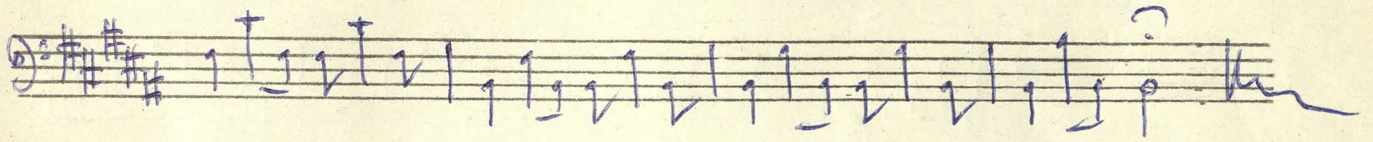
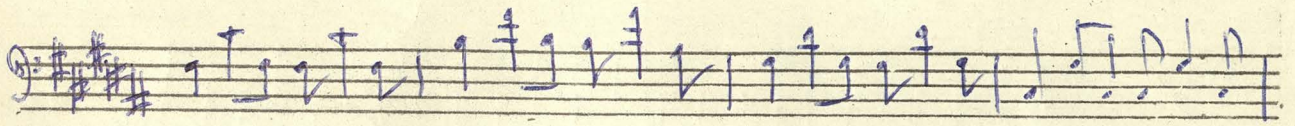
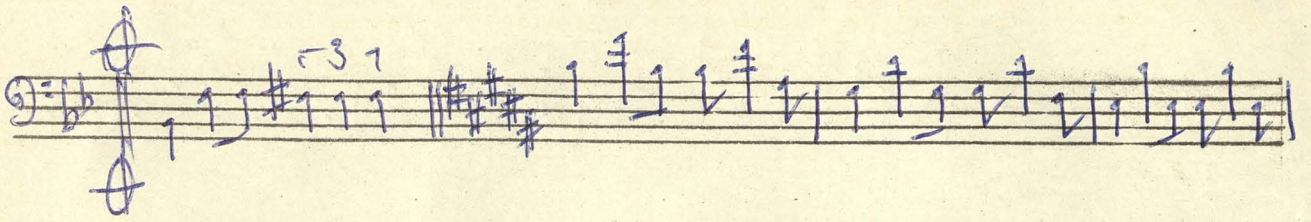

Drums

Kā sapņi

A.K.

20566

0322012133

Latvijas PSR
Valsts filharmonijas
bibliotēka

Four empty musical staves for notation.